



COMMISSION ON  
**TEACHER CREDENTIALING**

*Ensuring Educator Excellence*

**Teacher Supply in California  
A Report to the Legislature  
Annual Report  
2006-07**

**Submitted Pursuant to AB 471  
(Chap. 381, Stats. 1999)**

This report was developed by Teri Clark and Marjorie Suckow of the Professional Services Division of the Commission on Teacher Credentialing. For more information about the content of this report, contact [msuckow@ctc.ca.gov](mailto:msuckow@ctc.ca.gov).

April 2008

This report, like other publications of the Commission on Teacher Credentialing, is not copyrighted. It may be reproduced in the public interest, but proper attribution is requested.

Commission on Teacher Credentialing  
1900 Capitol Avenue  
Sacramento, California 95811  
(916) 445-7254  
(888) 921-2682 (toll free)  
(916) 327-3165 (Fax)

This report is available at  
<http://www.ctc.ca.gov>

# Commission on Teacher Credentialing



1900 Capitol Avenue  
Sacramento, CA 95811

(916) 445-0184

Dale Janssen  
Executive Director

Calderon, Josie	Public Representative	2009
Cheung, Caleb	Teacher Representative	2009
Cordeiro, Paula	Public Representative	2008
Gaston, Margaret	Public Representative	2009
Gomez, Guillermo	Teacher Representative	2008
Husbands, Jennifer	Administrative Services Representative	2011
Littman, Leslie	Designee, Superintendent of Public Instruction	Ongoing
Pearson, P. David	Faculty Member	2009
Perry, Lillian	Teacher Representative	2009
Schwarze, Leslie P.	School Board Member	2008
Sun, Ting	Public Representative	2011
Whitson, Loretta	Non-Administrative Services Credential Representative	2008
Vacant	Teacher Representative	
Vacant	Teacher Representative	
Vacant	Teacher Representative	
<b>Ex-Officio Members</b>		
McGrath, Marilyn	California Postsecondary Education Commission	
Symms Gallagher, Karen	Association of Independent California Colleges and Universities	
Sloan, Tine	University of California	
Young, Beverly	California State University	

## Vision Statement

Ensuring high quality educators for California's diverse students, schools and communities.

## Mission Statement

The mission of the Commission on Teacher Credentialing is to ensure integrity and high quality in the preparation, conduct and professional growth of the educators who serve California's public schools. Its work shall reflect both statutory mandates that govern the Commission and research on professional practices.

# Table of Contents

Executive Summary .....	1
Table 1 (Summary) — Regular Credentials Issued upon Recommendation of a California IHE by Institution .....	17
Table 1A (Summary) — Internship Credentials Issued upon Recommendation of a California IHE by Institution .....	21
Table 2 — District Interns Recommended for a Credential .....	24
Table 3 — Credentials Obtained by Out-of-State Trained Teachers.....	29
Table 4 — Comparison of Credentials and Emergency Permits Issued.....	30
Table 4A – (Summary) CLAD/BCLAD Permits and Waivers by County .....	32
Table 4B – CLAD Waivers by County, School Districts .....	33
Table 4C – CLAD Permits by County, School Districts .....	35
Table 4D – BCLAD Waivers by County, School Districts .....	44
Table 4E – BCLAD Permits by County, School Districts.....	45
Table 4F – Certificate of Completion of Staff Development for EL.....	47
Table 5 — Certificates, Permits, and Waivers Requested by Counties and Agencies .....	48
Table 5A — (Summary) Certificates, Permits, and Waivers Requested by County .....	331
Table 6A — Misassignments in Decile 1-3 Schools – Statewide .....	333
Table 6B — Misassignments in Decile 1-3 Schools – County & School Districts.....	334
Appendix — Types of Credentials and Permits within this report.....	338

---

---

# Teacher Supply in California 2006-2007

## A Report to the Legislature

---

---

### Executive Summary

Determining teacher supply in California is essential for policy makers as they analyze how current statutes and policies impact teacher recruitment, teaching incentives and teacher preparation. This report provides data collected by the Commission on Teacher Credentialing (Commission) and addresses several questions regarding the supply of teachers newly available to teach in California classrooms.

This report is provided in response to Assembly Bill 471 (Chap. 381, Stats. 1999). AB 471 requires that the Commission report to the Governor and the Legislature each year on the number of teachers who received credentials, certificates, permits and waivers. The report includes the type and number of documents issued authorizing service to teach in California public schools or schools under public contract for fiscal year 2006-07. The report incorporates the requirements of the legislation into a tool for policy makers and others interested in teacher supply. More detailed data is available on-line in the full report at [http://www.ctc.ca.gov/reports/TS\\_2006-2007\\_AnnualRpt.pdf](http://www.ctc.ca.gov/reports/TS_2006-2007_AnnualRpt.pdf).

This report is organized with the following headings:

- The Number of Teachers Earning Credentials
- The Types of Credentials Teachers Are Earning
- Preparation through an Intern Delivery Model
- Paraprofessional Program
- Who Prepares California's Teachers?
- Are More People Considering a Teaching Career?
- Teachers Who Earned an English Learner Authorization Through Staff Development
- The Number of Permits and Waivers that are Not Compliant With The Highly Qualified Teacher Requirement in NCLB
- Number of Individuals Employed in Public Schools Holding Teaching Documents

*In sum, in fiscal year 2006-07, California saw a nearly 7 percent decrease in the number of newly credentialed teachers, but an increase of almost 16 percent in the number of out-of-state prepared teachers. The number of fully-credentialed teachers increased slightly to 95.8 percent of all California public school teachers in 2006-07.*

**The Number of Teachers Earning Credentials**

Teachers may earn a California teaching credential through a variety of programs offered by Institutions of Higher Education (IHE) or through intern programs offered by a school district, county office of education, or consortia of districts. All teacher preparation programs must meet the same high teacher preparation standards and be accredited by the Commission. Teachers prepared in other states have options for obtaining a California credential depending on their years of experience. Recent legislation has streamlined this process for out-of-state teachers.

The following chart shows the numbers of teachers initially earning California teaching credentials for fiscal years 2002-03 through 2006-07. The last column reports the percent change in teaching credentials issued between 2005-06 and 2006-07 and shows that the supply of newly credentialed teachers in 2006-07 decreased by nearly 7 percent over the previous fiscal year.

**Chart A: Total California Teaching Credentials Issued**

	2002-03	2003-04	2004-05	2005-06	2006-07	% Change over 05-06
<b>California IHE Prepared</b>	21,649	27,150	24,149	22,419	20,308	-9.4%
<b>District Prepared</b>	631	672	586	379	296	-21.9%
<b>Out-of-State Prepared</b>	4,856	3,575	3,304	3,081	3,572	15.9%
<b>Totals</b>	<b>27,136</b>	<b>31,397</b>	<b>28,039</b>	<b>25,879</b>	<b>24,176</b>	<b>-6.6%</b>

**Figure 1: Total Teaching Credentials Issued in California, 2002-03 to 2006-07**

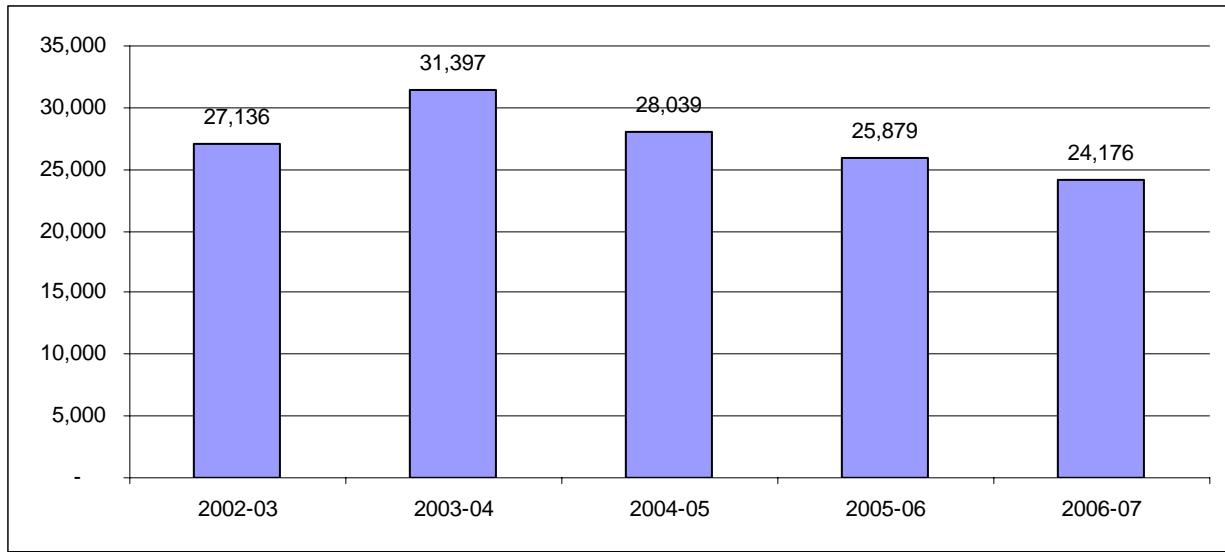

The following charts show the types of teaching credentials earned in California through the avenues outlined on the previous page – California IHE programs, school district programs, and teachers prepared in other states. There are currently three basic types of teaching credentials issued by the Commission for service in K-12 academic settings. Multiple subject teaching credentials authorize service in self-contained classrooms such as classrooms in most elementary schools. Single subject teaching credentials authorize service in departmentalized classes such

as those in most middle and high schools. Education specialist credentials authorize service in special day classes and in resource programs for students with special needs. In every case, the last column of the charts report the percent change in credentials earned between 2005-06 and 2006-07.

**Chart B: The Number of Credentials Earned through California IHEs\***

	2002-03	2003-04	2004-05	2005-06	2006-07	% Change over 05-06
<b>Multiple Subject</b>	13,468	16,117	13,805	12,135	10,362	-14.6%
<b>Single Subject</b>	5,701	8,053	7,543	7,050	6,597	-6.4%
<b>Education Specialist</b>	2,480	2,980	2,801	3,234	3,349	3.6%
<b>Totals</b>	<b>21,649</b>	<b>27,150</b>	<b>24,149</b>	<b>22,419</b>	<b>20,308</b>	<b>-9.4%</b>

*\*IHE prepared includes both student teacher and intern delivery models*

**Figure 2: Basic Credentials Earned by Individuals Prepared in California Institutions**

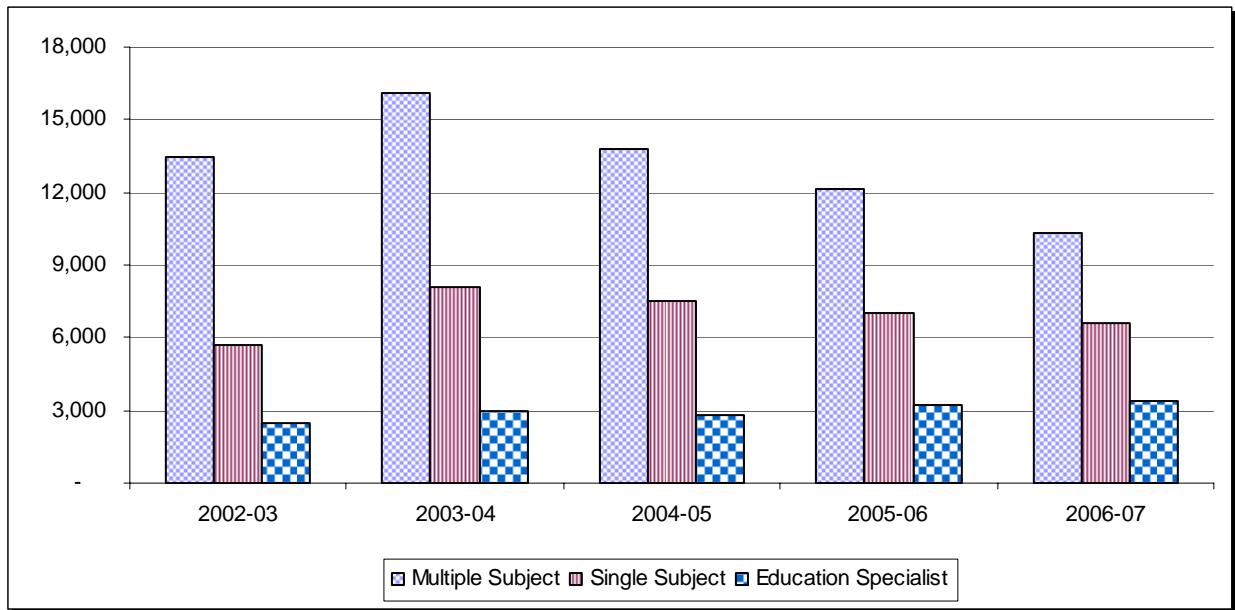

**Chart C: The Number of Credentials Earned through District Preparation Programs**

	2002-03	2003-04	2004-05	2005-06	2006-07	% Change over 05-06
<b>Multiple Subject</b>	514	515	350	118	66	-44.1%
<b>Single Subject</b>	106	142	220	194	123	-36.6%
<b>Education Specialist</b>	11	15	16	67	107	59.7%
<b>Totals</b>	<b>631</b>	<b>672</b>	<b>586</b>	<b>379</b>	<b>296</b>	<b>-21.9%</b>

**Figure 3: The Number of Credentials Earned Through District Preparation Programs**

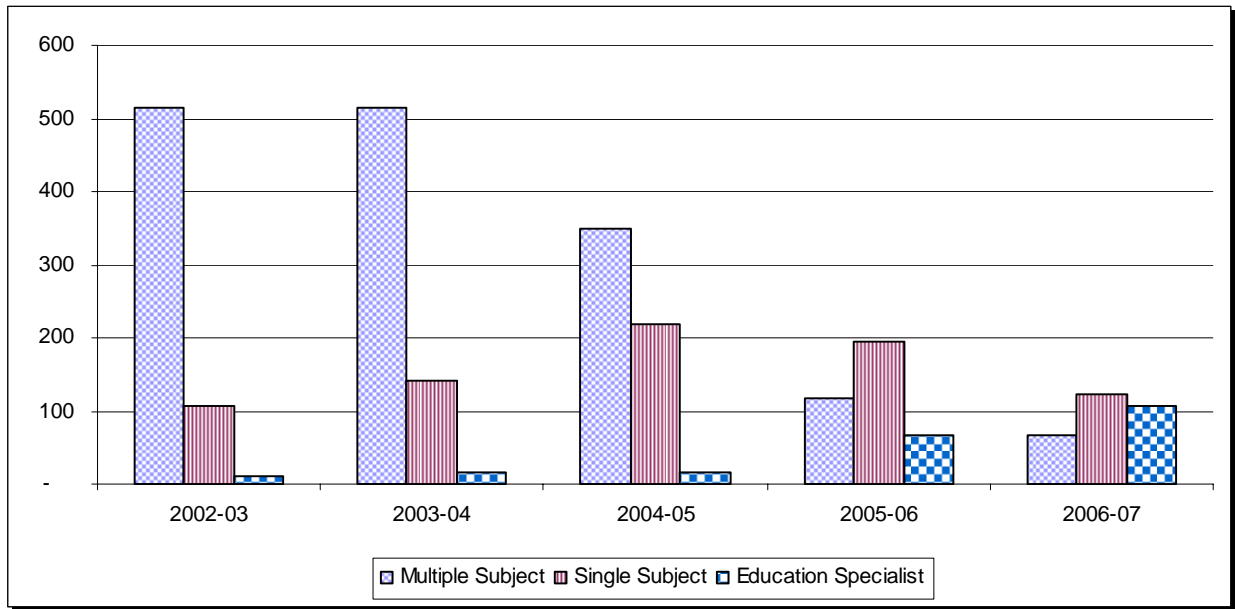
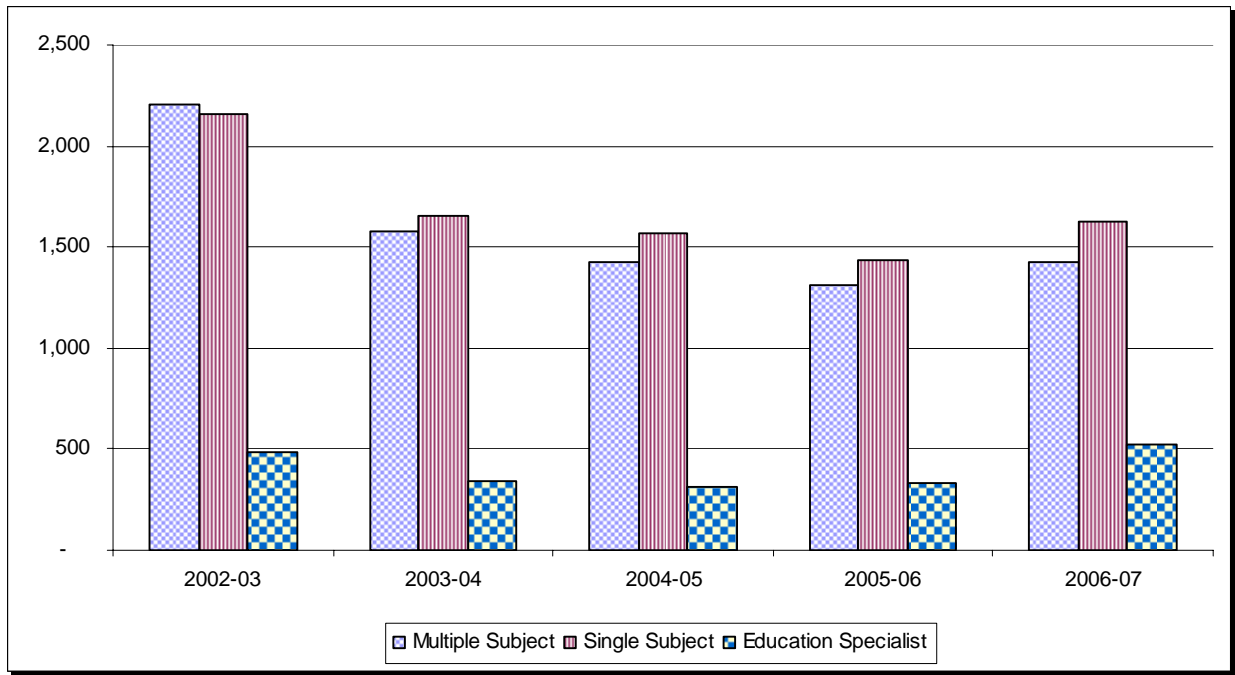

**Chart D: Credentials Granted in California for Teachers Prepared Out-of-State**

	2002-03	2003-04	2004-05	2005-06	2006-07	% Change over 05-06
<b>Multiple Subject</b>	2,210	1,577	1,423	1,310	1,426	8.9%
<b>Single Subject</b>	2,161	1,655	1,564	1,436	1,627	13.3%
<b>Education Specialist</b>	485	343	317	335	519	54.9%
<b>Totals</b>	<b>4,856</b>	<b>3,575</b>	<b>3,304</b>	<b>3,081</b>	<b>3,572</b>	<b>15.9%</b>



**Figure 4: Credentials Granted in California for Teachers Prepared Out-of-State**



**The Types of Credentials Teachers Are Earning**

This report focuses on teaching credentials for California’s K-12 classrooms. As stated previously, there are currently three basic types of teaching credentials issued by the Commission for service in K-12 academic settings: multiple subject teaching credentials, single subject teaching credentials, and education specialist credentials.

As shown in the chart below, multiple subject teaching credentials comprised 49 percent of the total number of credentials issued in 2006-07 at 11,854. Single subject teaching credentials comprised 35 percent at 8,347, and education specialist teaching credentials comprised 16 percent of the total at 3,975.

**Chart E: Number and Types of Basic Credentials Issued During 2006-07**

Multiple Subject	11,854	49.0%
Single Subject	8,347	34.5%
Education Specialist	3,975	16.4%
<b>Total</b>	<b>24,176</b>	<b>100%</b>

**Figure 5: The Distribution of Basic Credentials Issued in 2006-07**

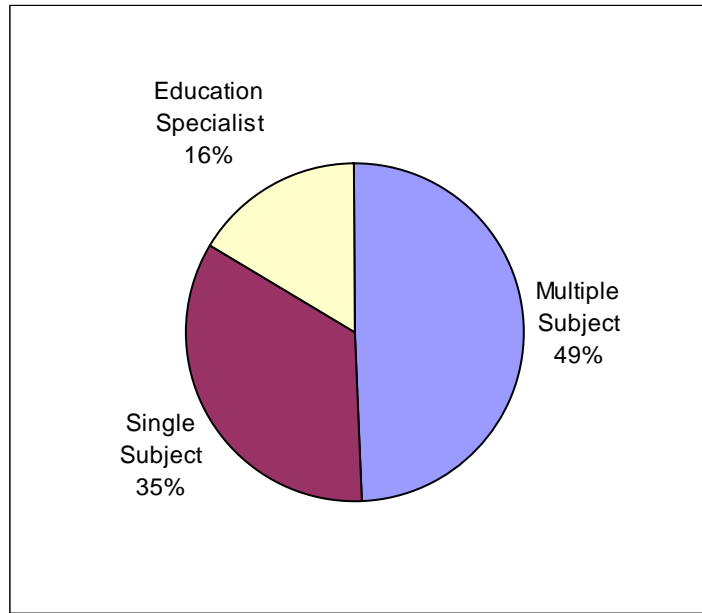

**Preparation through an Intern Delivery Model**

California offers great flexibility for individuals interested in becoming teachers. The traditional route to teaching includes a year of post-baccalaureate preparation courses including field experience and student teaching. The experience is carefully planned to introduce the prospective teacher into the classroom and to ensure that the teacher is fully prepared upon earning the credential. However, this route does not meet the needs of many individuals who have the skills and dedication necessary to become excellent teachers. For individuals who must earn a living while completing a teacher preparation program and for career changers who bring valuable skills and experience to the classroom, internship programs are a viable option.

Many IHEs offering teacher preparation programs also offer an internship alternative. School districts may also offer teaching internship programs. All alternative programs must meet the same high standards as traditional programs and must be accredited by the Commission. Each program must show how it prepares interns prior to their classroom experience and must show how interns are mentored and assessed in addition to providing continued teacher education courses and seminars.

Chart F shows the number of internship credentials issued in both IHE and school district programs over a five-year period. There was a 19 percent increase between 2005-06 and 2006-07 in the total number of internship documents issued, with the greatest increase (20.4%) occurring in IHE-sponsored programs.

**Chart F: Number of Internship Credentials Granted (IHE and District-Based)\***

	2002-03	2003-04	2004-05	2005-06	2006-07	% Change over 05-06
<b>IHE Internships</b>	5,779	6,197	4,486	4,967	5,980	20.4%
<b>District Internships</b>	915	875	746	722	792	9.7%
<b>Totals</b>	<b>6,694</b>	<b>7,072</b>	<b>5,232</b>	<b>5,689</b>	<b>6,772</b>	<b>19.0%</b>

*Internships may be 1, 2, or 3 years in length. Upon successful completion of an internship program, candidates will earn a preliminary credential.*

**Figure 6: Number of Internship Credentials Granted (IHE and District-Based)**

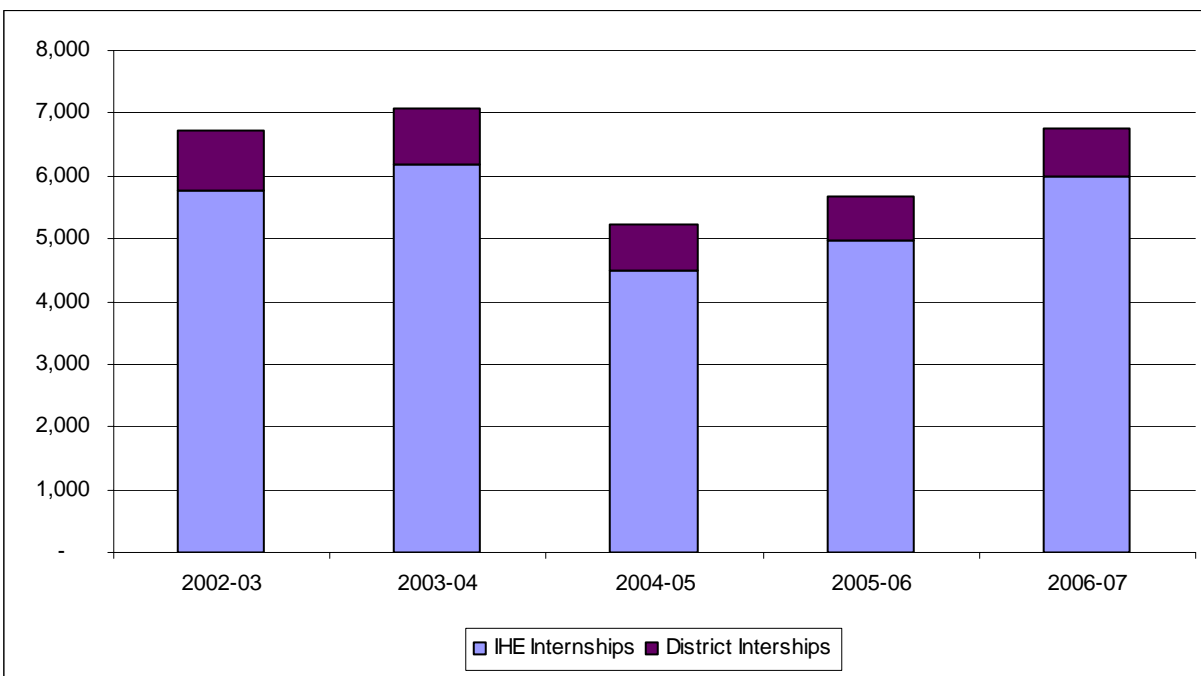

**Paraprofessional Program**

In the past few years, the Governor and the Legislature have provided funding for individuals working in classrooms as paraprofessionals who wish to become teachers. The paraprofessional teacher training program provides money for tuition and books, and offers academic support as participating classroom aides earn a college degree and complete a credentialing program. Due to fiscal challenges experienced by the State of California, the paraprofessional program experienced a dramatic reduction in funding that is reflected in the declining trend between 2002-03 and 2004-05 (-28.5%). Since 2005-06, however, there has been a steady increase in participants; 5 percent between 2004-05 and 2005-06 and 5 percent between 2005-06 and 2006-07. The paraprofessional program has been highly successful in moving participants into internship programs and on to obtaining full credentials.

**Chart G: Number of Paraprofessional Program Participants**

2002-03	2003-04	2004-05	2005-06	2006-07	% Change over 05-06
2,266	1,876	1,618	1,699	1,775	4.5%

**Figure 7: Number of Participants in Paraprofessional Program**

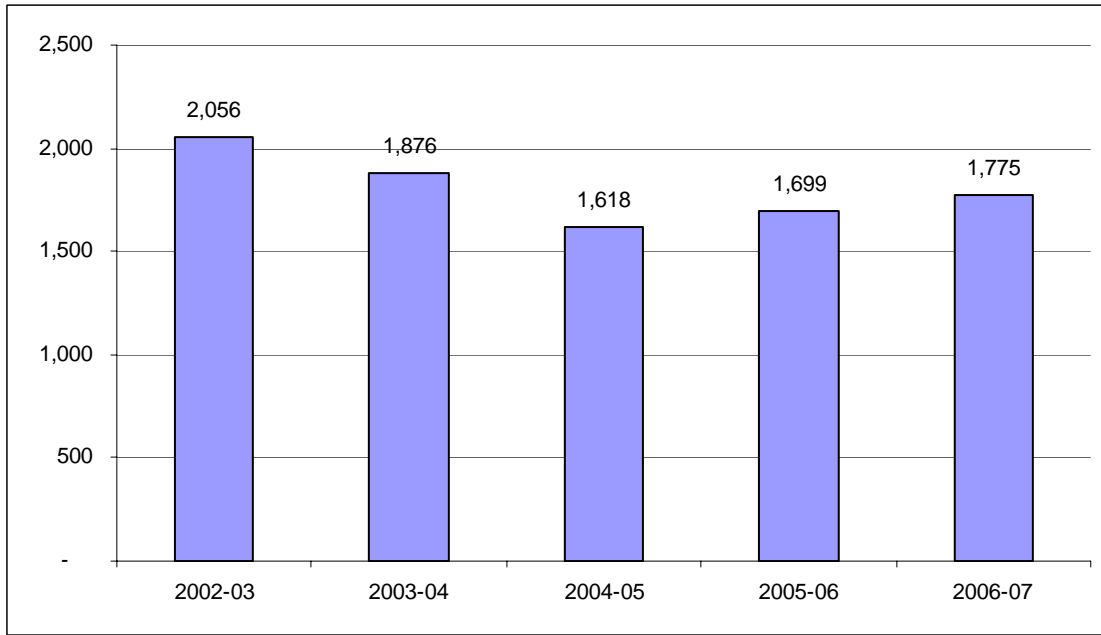

**Who Prepares California’s Teachers?**

California universities prepared 84 percent of the newly credentialed teachers in California during fiscal year 2006-07. Teachers prepared in other states who became credentialed in California comprised 15 percent of newly credentialed California teachers. The remaining 1 percent of teachers was prepared through school district internship programs.

**Chart H: Number of Teachers Prepared by Credential Type and Institution Type during Fiscal Year 2006-07**

Certification Route	Multiple Subject	Single Subject	Education Specialist	Totals	Percent
California IHE Prepared	10,362	6,597	3,349	20,308	84.0%
District Prepared	66	123	107	296	1.2%
Out-of-state Prepared	1,426	1,627	519	3,572	14.8%
Total	11,854	8,347	3,975	24,176	100%

**Figure 8: Distribution of Teachers Prepared by Teacher Preparation Institution Type**

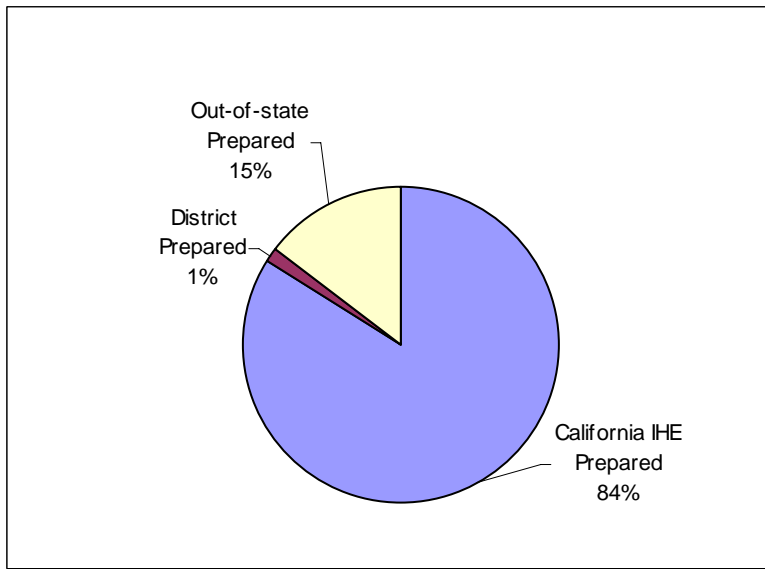

Of the three university systems – California State University (CSU), University of California (UC), and Private/Independent Universities – CSU campuses prepared 53 percent of the new teachers in the fiscal year 2006-07. Private/Independent Universities prepared 42 percent and UC programs prepared 5 percent of the new teachers.

**Chart J: Percentage of Teachers Prepared by System of Higher Education  
Fiscal Year 2006-07**

California State University	10,840	53%
University of California	1,005	5%
Private/Independent	8,463	42%
<b>Totals</b>	<b>20,308</b>	<b>100%</b>

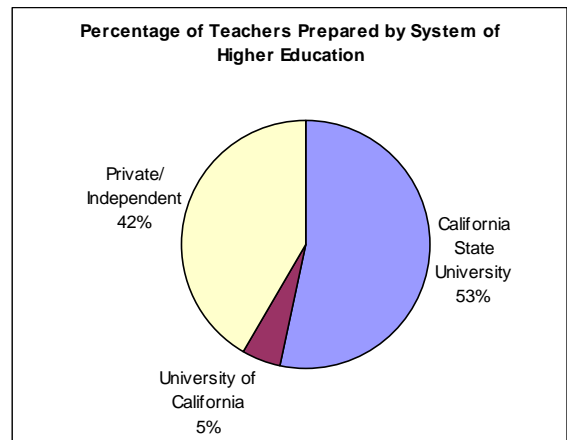

**Are More People Considering a Teaching Career?**

Tracking teacher preparation program enrollment can serve as a forecasting tool. Federal regulations require all states to report data on teacher preparation. Included in this report is enrollment data for all California IHE teacher preparation programs during fiscal year 2006-07.

The charts show enrollment data for multiple subject, single subject, and education specialist teaching credential programs. The first three charts and their corresponding figures show this data according to enrollment in each of the basic credential programs offered through the

California State University (CSU), the University of California (UC), Private/Independent Universities, and District Intern programs during fiscal year 2006-07.

**Chart K: Enrollment in Multiple Subjects Preparation Programs**

CSU	13,300
UC	545
Private/Independent	14,163
District Intern	192
<b>Total</b>	<b>28,200</b>

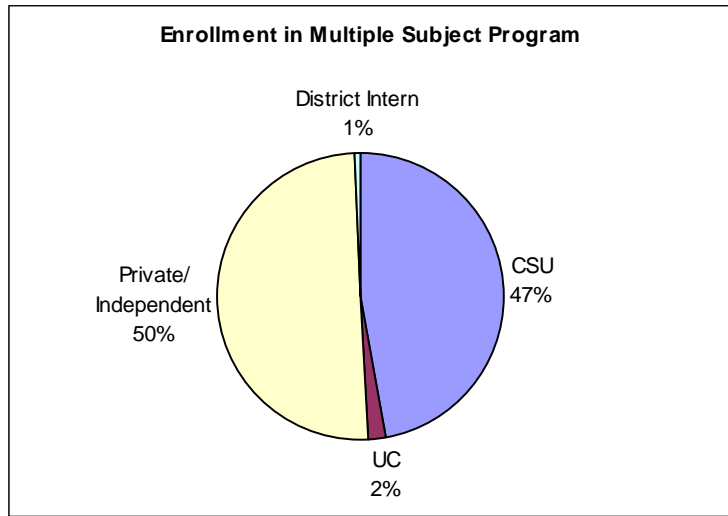

**Chart L: Enrollment in Single Subject Preparation Programs**

CSU	7,853
UC	508
Private/Independent	11,047
District Intern	502
<b>Total</b>	<b>19,910</b>

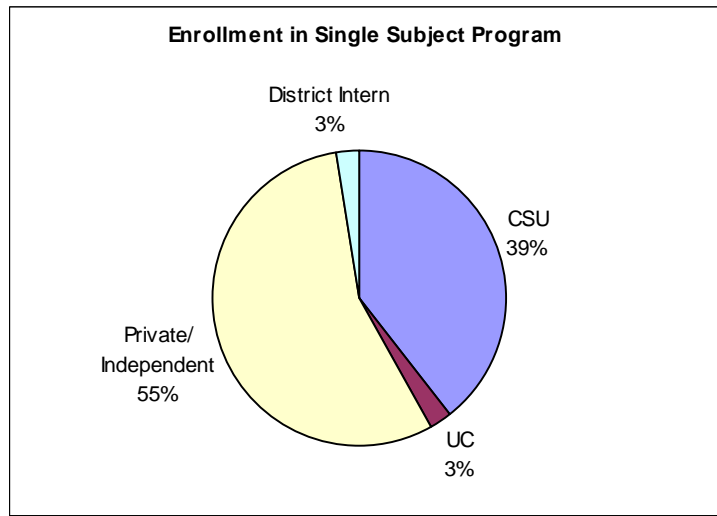

**Chart M: Enrollment in Education Specialist Preparation Programs**

CSU	6,357
UC	46
Private/Independent	4,982
District Intern	467
<b>Total</b>	<b>11,852</b>

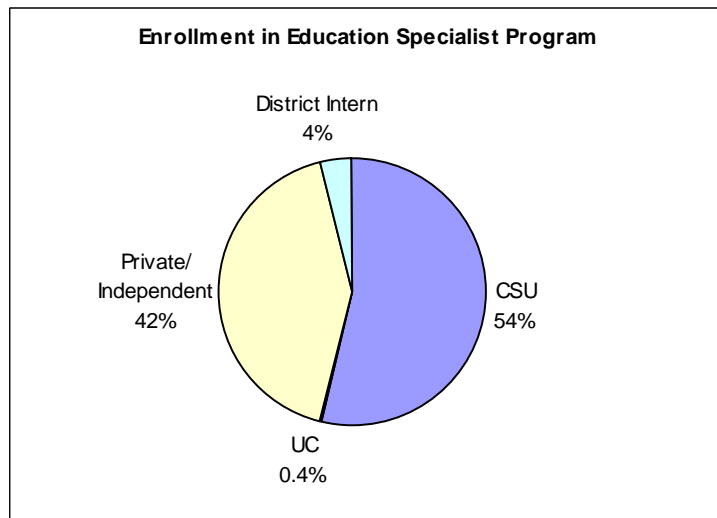

The next chart shows aggregate data for fiscal years 2001-02 through 2005-06. Because not all credential candidates complete their teacher preparation program in one year, the data should be viewed in light of the varying length of each candidate's progress toward the credential. The data show that there were 28,200 candidates enrolled in programs for multiple subject teaching credentials, 19,910 candidates enrolled in programs for single subject teaching credentials, and 11,852 candidates enrolled in programs for education specialist teaching credentials during academic year 2005-06. Total enrollment was down 7 percent over fiscal 2004-05.

**Chart N: Total Enrollment by Basic Credential Type and Fiscal Year**

	2001-02	2002-03	2003-04	2004-05	2005-06	% Change over 04-05
<b>Multiple Subject</b>	44,820	42,339	36,570	34,176	28,200	-17.5%
<b>Single Subject</b>	20,993	20,533	19,462	20,073	19,910	-0.8%
<b>Education Specialist</b>	11,892	11,331	11,563	10,504	11,852	12.8%
<b>Totals</b>	<b>77,705</b>	<b>74,203</b>	<b>67,595</b>	<b>64,753</b>	<b>59,962</b>	<b>-7.4%</b>

*Note – 2006-07 enrollment data will not be available until April 2008.*

**Figure 14: Enrollment by Credential Types, 2001-02 to 2005-06**

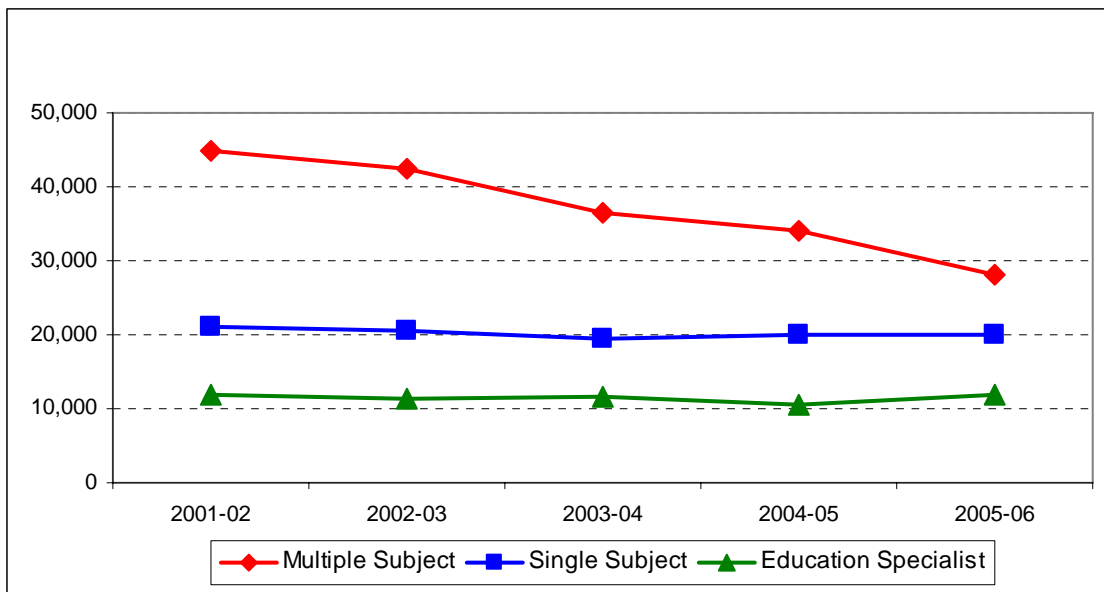

Another indicator of interest in teaching is the number of individuals taking the California Basic Educational Skills Test (CBEST). This exam is a prerequisite for all teaching and service credentials in California. It measures an individual's basic competence in reading, writing and mathematics. There were 74,122 CBEST examinees during fiscal year 2006-07. This was a 3 percent increase over the previous year. All examinee numbers include repeat test takers.

**Chart P: CBEST Examinees**

2002-03	2003-04	2004-05	2005-06	2006-07	% Change over 05-06
109,888	83,720	77,753	72,002	74,122	2.9%

**Figure 15: Number of CBEST Examinees, 2002-03 to 2006-07**

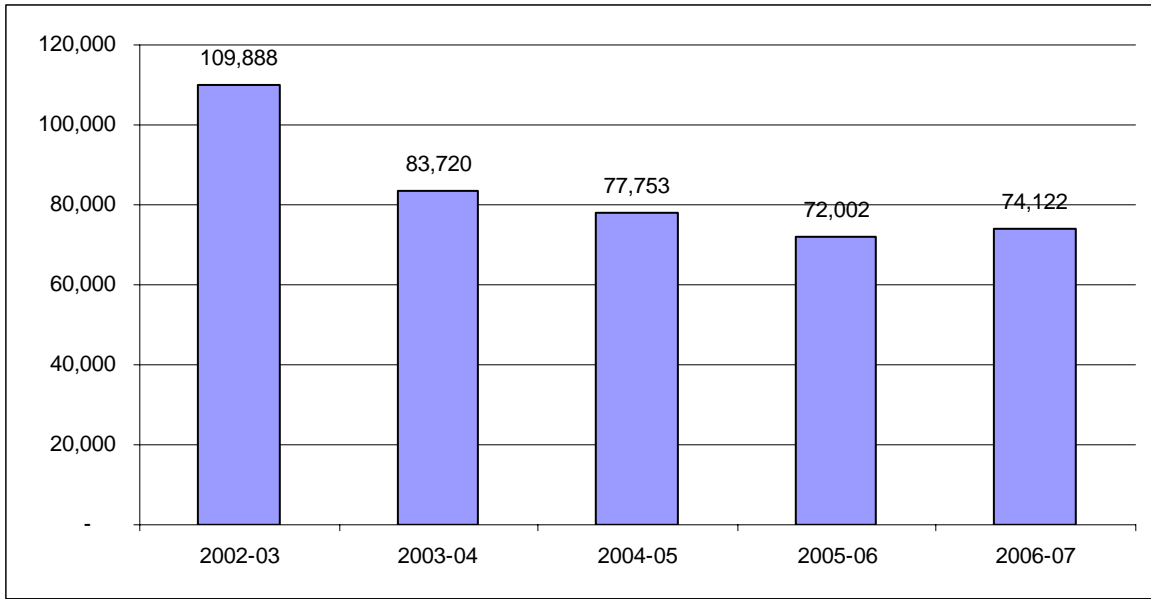

**Teachers Who Earned an English Learner Authorization Through Staff Development**

Teachers in classes with 20% or more English learners are required to hold the English learner authorization which is available through the provisions of Senate Bill 395 (Chap. 685, Stats. of 1999) and which became effective on January 1, 2000. This bill amended Education Code 44253.10, and created a transition to Commission approval of Staff Development programs and Commission issuance of the Certificate of Completion. The certificate serves as an additional authorization for experienced credentialed teachers and allows the holder to teach English learners in content areas using English. The provisions of SB 395 sunset on January 1, 2008.

**Chart Q: Certificate of Completion of Staff Development for English Learner Authorization**

2002-03	2003-04	2004-05	2005-06	2006-07	% Change over 05-06
2,388	5,522	6,107	4,314	6,726	55.9%



**Figure 16: Certificate of Completion of English Learner Staff Development**

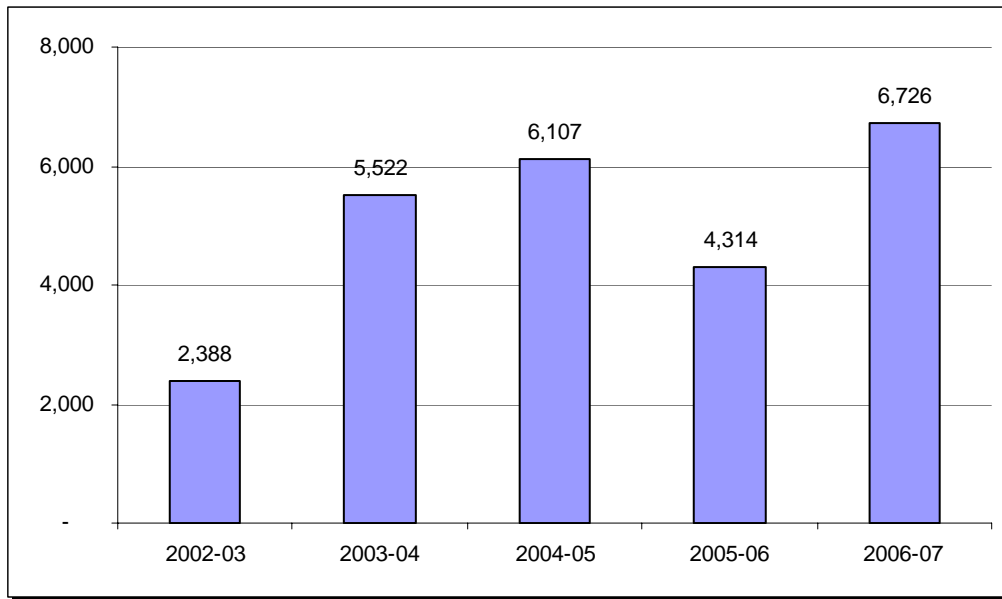

**The Number of Permits and Waivers That Are Not Compliant With The Highly Qualified Teacher Requirement In No Child Left Behind**

The NCLB Act defines a highly qualified teacher as one who holds a bachelor’s degree, a teaching credential issued by the State, and has established competency in the subject of the credential. There are a number of documents that an individual may hold that are not compliant with the NCLB Act. This section shows the numbers of Pre-Internship, Special Temporary Certificates, Short-term Staff Permit (STP), Provisional Internship Permit (PIP), Emergency Permits and Waivers that were issued in 2006-07. These documents are not compliant with the Highly Qualified Teacher Requirement in the NCLB Act.

The pre-intern program has seen its funding eliminated since pre-intern certificates are not compliant with NCLB. The pre-intern program provided funds for school districts to support teachers who would otherwise have served on emergency permits. The program offered training in basic classroom skills such as classroom management and organization, provided mentoring, and helped participants meet the credentialing subject matter requirements to enter an internship program.

On August 2, 2005, Californians for Justice Education Fund filed suit against the Commission on Teacher Credentialing regarding the Commission's authority to issue Individualized Internship Certificates (IIC). On November 2, 2005, the Court determined in a stipulated judgment that the Commission did not have the authority to issue Individualized Internship Certificates without first promulgating regulations. As a result the previously issued IICs were deemed void and replaced with Special Temporary Certificates. A Special Temporary Certificate allowed individuals who had completed subject matter programs to participate in college and university based teacher preparation programs while earning a credential. No Special Temporary

Certificates were issued for 2006-07 since the issuance of this certificate ended on November 2, 2005.

Overall, there is a declining trend in the total number of permits issued. No emergency permits (with term Long Term) were issued in 2006-07. Two new documents began to be issued in 2005-06, the STP and the PIP. The STP allows an employing agency to fill an acute staffing need when local recruitment efforts have been made but a fully credentialed teacher could not be found. The PIP allows an employing agency to fill an immediate staffing need by hiring an individual who has not yet met the subject matter competence requirement needed to enter an internship program. The PIP and STP documents were issued to individuals that previously might have been issued an Individualized Intern Certificate. Though there is an increase in the Short-term Staff Permit (by 259 percent) and Provisional Internship Permits (78 percent) overall there was a decrease of 26 percent in permits.

**Chart R: Number of Permits Issued by Type of Permit between 2002-03 and 2006-07**

	2002-03	2003-04	2004-05	2005-06	2006-07	% Change over 05-06
<b>Emergency Permits</b>	20,583	10,242	7,766	6,815	0	-
<b>Short-term Staff Permit</b>				1,049	3,764	258.8%
<b>Provisional Internship Permit</b>				1,163	2,067	77.7%
<b>Total</b>	<b>20,583</b>	<b>10,242</b>	<b>7,766</b>	<b>9,027</b>	<b>6,672</b>	<b>-26.1%</b>

**Figure 17: Number of Permits Issued by Type of Permit between 2002-03 and 2006-07**

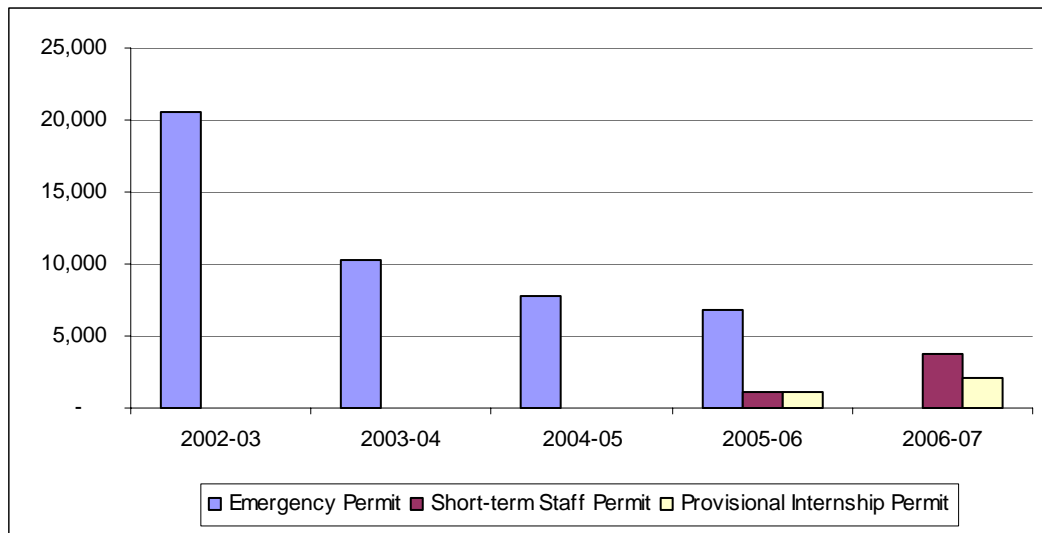

The number of credential waivers issued in 2006-07 increased by 21 percent increase over 2005-06 as illustrated in Chart S. Taking into account the total number of certificated teaching staff in California's schools and the number of teaching permits issued, the percentage of teachers on permits and waivers has decreased from 3.0 percent in 2005-06 to 2.0 percent in 2006-07. Credential waivers remained at 0.1 percent of the total certificated teaching force in 2006-07.

**Chart S: Number of Teaching Waivers Issued**

2002-03	2003-04	2004-05	2005-06	2006-07	% Change over 05-06
1,080	458	475	287	348	21.3%

**Figure 18: Number of Teaching Waivers Issued**

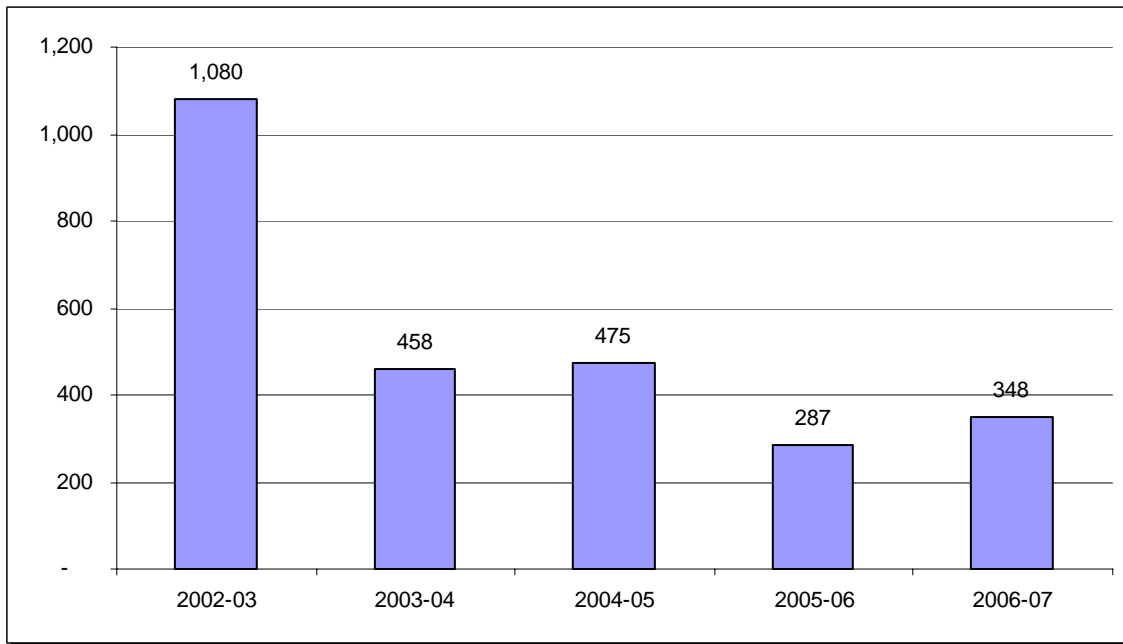

**Number of Individuals Employed in Public Schools Holding Teaching Documents**

The following table shows the total number of individuals holding teaching documents who were employed in California public schools during fiscal years 2005-06 and 2006-07. The table also shows these numbers as a percentage of the total teaching staff<sup>1</sup>.

**Chart T: Number of Individuals Holding Teaching Documents**

	2005-06		2006-07	
	Number	% of Total	Number	% of Total
University Internships	4,967	1.6%	5,980	1.9%
District Internships	722	0.2%	792	0.3%
Special Temporary Certificate	829	0.3%	0	0.0%
Provisional Internship Permit (PIP)	1,163	0.4%	2,067	0.7%
Short Term Staff Permit (STP)	1,049	0.3%	3,764	1.2%
Emergency Permits	6,815	2.2%	0	0.0%
Waivers	287	0.1%	348	0.1%
Fully credentialed	292,032	94.9%	295,839	95.8%
Total	307,864	100.0%	308,790	100.0%

<sup>1</sup> California Department of Education 2006-07 CBEDS Data

**Summary**

Fiscal year 2006-07 saw the number of individuals initially earning a California teaching credential decrease by nearly 7 percent. This is the third straight year in which the total number of initial credentials issued has decreased. Although the total number of credentials has decreased, the number of Out-of-State credentials has increased by almost 16 percent. There has been a 19 percent increase in the number of teachers prepared through intern programs, both through IHE and District programs, approximately 20 percent and 10 percent, respectively. There continues to be a significant increase in the number of Education Specialist credentials issued via all preparation sources – IHE, District, and Out-of-State prepared.

After a steady decline in the number of individuals taking the CBEST, there is a 3 percent increase over the previous fiscal year in CBEST examinees. There is also an increase of 5 percent in the Paraprofessional participants. The number of candidates enrolled in teacher preparation programs declined for the fifth consecutive year.

Overall, in the public schools there was nearly a 1 percent increase in fully-credentialed teachers as a proportion to all those teaching in the public schools. Fully-credentialed teachers represented 95.8 percent of all California public school teachers in 2006-07, up from 94.9 percent in 2005-06.

**TABLE 1 (SUMMARY)**  
**Multiple Subject, Single Subject, and Special Education Teaching Credentials**  
**Issued July 1, 2006 to June 30, 2007**  
**Number of First Time/New Type Documents Issued Upon Recommendation**

The following table summarizes the numbers of documents issued between July 1, 2006 and June 30, 2007 upon the recommendation of a California Institution of Higher Education with a Commission-accredited credential program. The numbers include individuals for whom this is their initial certification (First Time) and individuals who previously held another type of certification such as an intern credential or emergency permit (New Type). The numbers are broken down by the credential area and the type of recommending institution.

	Single Subject	Multiple Subject	Education Specialist	Total
<b>CALIFORNIA STATE UNIVERSITY</b>				
First Time	120	426	33	<b>579</b>
New Type	3,135	5,325	1,801	<b>10,261</b>
CSU TOTAL	3,255	5,751	1,834	<b>10,840</b>
<b>UNIVERSITY OF CALIFORNIA</b>				
First Time	71	50	2	<b>123</b>
New Type	417	431	34	<b>882</b>
UC TOTAL	488	481	36	<b>1,005</b>
<b>PRIVATE/INDEPENDENT INSTITUTIONS</b>				
First Time	171	426	10	<b>607</b>
New Type	2,683	3,704	1,469	<b>7,856</b>
PRIVATE TOTAL	2,854	4,130	1,479	<b>8,463</b>
<b>ALL INSTITUTIONS</b>				
First Time	362	902	45	<b>1,309</b>
New Type	6,235	9,460	3,304	<b>18,999</b>
<b>TOTAL</b>	<b>6,597</b>	<b>10,362</b>	<b>3,349</b>	<b>20,308</b>

**TABLE 1**  
**Multiple Subject, Single Subject, and Special Education Teaching Credentials**  
**Issued July 1, 2006 to June 30, 2007**  
**Number of First Time/New Type Documents by Recommending Institution**

The following table lists the number of Multiple Subject, Single Subject and Special Education teaching credentials issued with effective dates between July 1, 2006 and June 30, 2007 upon the recommendation of a California Institution of Higher Education with a Commission-accredited program. The numbers include individuals for whom this is their initial California credential (first time) and those who previously held a different type of document such as an intern credential or emergency permit (new type). This report includes individuals who received preliminary and professional clear credentials.

	Single Subject	Multiple Subject	Education Specialist	Total
<b>CALIFORNIA STATE UNIVERSITY</b>				
Bakersfield	148	236	73	<b>457</b>
Channel Islands	20	57	15	<b>92</b>
Chico	106	183	43	<b>332</b>
Dominguez Hills	146	179	162	<b>487</b>
East Bay	163	276	32	<b>471</b>
Fresno	146	437	56	<b>639</b>
Fullerton	225	477	131	<b>833</b>
Humboldt	54	86	43	<b>183</b>
Long Beach	375	515	73	<b>963</b>
Los Angeles	183	301	141	<b>625</b>
Monterey Bay	21	106	43	<b>170</b>
Northridge	264	388	192	<b>844</b>
Pomona	97	130	60	<b>287</b>
Sacramento	176	342	178	<b>696</b>
San Bernardino	180	297	125	<b>602</b>
San Diego	215	362	108	<b>685</b>
San Francisco	196	209	134	<b>539</b>
San Jose	156	283	57	<b>496</b>
San Luis Obispo	73	94	22	<b>189</b>
San Marcos	110	335	71	<b>516</b>
Sonoma	99	151	59	<b>309</b>
Stanislaus	102	307	16	<b>425</b>
<b>TOTAL</b>	<b>3,255</b>	<b>5,751</b>	<b>1,834</b>	<b>10,840</b>

	Single Subject	Multiple Subject	Education Specialist	Total
<b>UNIVERSITY OF CALIFORNIA</b>				
UC Berkeley	22	21	7	50
UC Davis	74	73		147
UC Irvine	95	66		161
UC Los Angeles	110	110		220
UC Riverside	56	77	14	147
UC San Diego	40	42	4	86
UC Santa Barbara	44	50	11	105
UC Santa Cruz	47	42		89
<b>TOTAL</b>	<b>488</b>	<b>481</b>	<b>36</b>	<b>1,005</b>
<b>INDEPENDENT INSTITUTIONS</b>				
	Single Subject	Multiple Subject	Education Specialist	Total
Alliant International University	29	26		55
Antioch University	2	34		36
Argosy University	16	20		36
Azusa Pacific University	169	305	196	670
Bethany University	7	11		18
Biola University	34	58		92
California Baptist University	31	67	28	126
California Lutheran University	36	43	17	96
Chapman University	283	470	271	1,024
Claremont Graduate University	40	27	11	78
Concordia University	28	67		95
Dominican University	41	82	20	143
Fresno Pacific University	18	64	22	104
Holy Names College	9	18	10	37
Hope International University		19		19
Interamerican College	6	2		8
John F. Kennedy University	2	6		8
La Sierra University	5	9		14
Loyola Marymount University	118	140	23	281
Mills College	25	23	4	52
Mount St. Mary's College	23	32	8	63
National Hispanic University	19	24		43
National University	920	866	672	2,458

	Single Subject	Multiple Subject	Education Specialist	Total
New College of California		22		22
Notre Dame de Namur University	24	35	22	81
Nova Southeastern University		2		2
Occidental College	8	7		15
Pacific Oaks College		40	14	54
Pacific Union College	10	25		35
Patten University	4	10		14
Pepperdine University	66	172		238
Point Loma Nazarene University	88	92	56	236
San Diego Christian College	11	21		32
Santa Clara University	48	54	17	119
Simpson College	21	48		69
St. Mary's College	40	77	15	132
Stanford University	70	17		87
The Master's College	13	15		28
Touro University	7	11	11	29
University of La Verne	115	191	23	329
University of Phoenix	199	465		664
University of Redlands	98	117		215
University of San Diego	23	33	14	70
University of San Francisco	40	52	9	101
University of Southern California	23	71	7	101
University of the Pacific	34	44	9	87
Vanguard University	22	31		53
Western Governors University	6	19		25
Westmont College	5	10		15
Whittier College	18	28		46
William Jessup University		8		8
<b>TOTAL</b>	<b>2,854</b>	<b>4,130</b>	<b>1,479</b>	<b>8,463</b>
<b>GRAND TOTAL</b>	<b>6,597</b>	<b>10,362</b>	<b>3,349</b>	<b>20,308</b>



**TABLE 1A (SUMMARY)**  
**Multiple Subject, Single Subject, and Special Education Internship Credentials**  
**Issued July 1, 2006 to June 30, 2007**  
**Number of First Time/New Type Documents Issued Upon Recommendation**

The following table summarizes the numbers of internship documents issued between July 1, 2006 and June 30, 2007 upon the recommendation of a California institution of higher education with a Commission-accredited internship program. The numbers include individuals for whom their internship is their initial California credential (First Time) and those who previously held a different type of document such as an emergency permit (New Type).

	Single Subject	Multiple Subject	Education Specialist	Total
<b>CALIFORNIA STATE UNIVERSITY</b>				
First Time	310	147	173	<b>630</b>
New Type	705	525	964	<b>2,194</b>
<b>CSU TOTAL</b>	<b>1,015</b>	<b>672</b>	<b>1,137</b>	<b>2,824</b>
<b>UNIVERSITY OF CALIFORNIA</b>				
First Time	52	11	1	<b>64</b>
New Type	35	5	9	<b>49</b>
<b>UC TOTAL</b>	<b>87</b>	<b>16</b>	<b>10</b>	<b>113</b>
<b>PRIVATE/INDEPENDENT INSTITUTIONS</b>				
First Time	304	164	137	<b>605</b>
New Type	939	463	1,036	<b>2,438</b>
<b>PRIVATE TOTAL</b>	<b>1,243</b>	<b>627</b>	<b>1,173</b>	<b>3,043</b>
<b>ALL INSTITUTIONS</b>				
First Time	666	322	311	<b>1,299</b>
New Type	1,679	993	2,009	<b>4,681</b>
<b>TOTAL</b>	<b>2,345</b>	<b>1,315</b>	<b>2,320</b>	<b>5,980</b>

**TABLE 1A**  
**Multiple Subject, Single Subject, and Special Education Internship Credentials**  
**Issued July 1, 2006 to June 30, 2007**  
**Number of First Time/New Type Documents Issued Upon Recommendation**

The following table lists the number of Multiple Subject, Single Subject, and Special Education internship credentials issued with effective dates between July 1, 2006 and June 30, 2007 upon the recommendation of a California institution of higher education with a Commission-accredited internship program. The numbers include individuals for whom the internship was their initial California credential (First Time) and those who previously held a different type of document such as an emergency permit (New Type).

	Single Subject	Multiple Subject	Education Specialist	Total
<b>CALIFORNIA STATE UNIVERSITY</b>				
Bakersfield	89	86	50	<b>225</b>
Channel Islands	11		15	<b>26</b>
Chico	27	5	20	<b>52</b>
Dominguez Hills	108	36	159	<b>303</b>
East Bay	120	76	20	<b>216</b>
Fresno	42	52	22	<b>116</b>
Fullerton	44	44	68	<b>156</b>
Humboldt	1	12	8	<b>21</b>
Long Beach	46	8	30	<b>84</b>
Los Angeles	47	18	106	<b>171</b>
Monterey Bay	14	85	33	<b>132</b>
Northridge	100	11	98	<b>209</b>
Pomona	50	13	56	<b>119</b>
Sacramento	27	3	88	<b>118</b>
San Bernardino	94	55	100	<b>249</b>
San Diego	10	13	29	<b>52</b>
San Francisco	51	32	110	<b>193</b>
San Jose	54	82	50	<b>186</b>
San Marcos	1		29	<b>30</b>
Sonoma	26	10	46	<b>82</b>
Stanislaus	53	31		<b>84</b>
<b>TOTAL</b>	<b>1,015</b>	<b>672</b>	<b>1,137</b>	<b>2,824</b>

	Single Subject	Multiple Subject	Education Specialist	Total
<b>UNIVERSITY OF CALIFORNIA</b>				
UC Irvine	9			9
UC Los Angeles	16	8		24
UC Riverside	29	8	10	47
UC San Diego	33			33
<b>TOTAL</b>	<b>87</b>	<b>16</b>	<b>10</b>	<b>113</b>
<b>INDEPENDENT INSTITUTIONS</b>				
Alliant International University	56	29		85
Azusa Pacific University	86	48	147	281
Biola University	4			4
California Baptist University	20	12	8	40
California Lutheran University	5	3	19	27
Chapman University	211	147	199	557
Claremont Graduate University	42	26	12	80
Concordia University	2			2
Dominican University of California	17	7	10	34
Fresno Pacific University	12	9	17	38
Holy Names College	9	1	15	25
John F. Kennedy University	3	1		4
La Sierra University	2	1		3
Loyola Marymount University	74	55	36	165
National Hispanic University	23	15	1	39
National University	336	83	507	926
Notre Dame de Namur University	12	11	26	49
Pacific Oaks College			4	4
Patten University	4	1		5
Pepperdine University	14	2		16
Point Loma Nazarene University	42	18	74	134
Saint Mary's College	8	3	11	22
Santa Clara University	16	15	8	39
Touro University	9	3	15	27
University of La Verne	58	36	26	120
University of Phoenix	84	64		148
University of Redlands	53	26		79
University of San Diego			14	14
University of San Francisco	18	8	20	46
University of the Pacific	8	3	4	15
Western Governor's University	7			7
Whittier College	8			8
<b>TOTAL</b>	<b>1,243</b>	<b>627</b>	<b>1,173</b>	<b>3,043</b>
<b>GRAND TOTAL</b>	<b>2,345</b>	<b>1,315</b>	<b>2,320</b>	<b>5,980</b>

**Table 2**  
**District Interns Recommended - July 1, 2006 to June 30, 2007**

The following table lists school districts (by credential type and number of credential) which recommended teachers for preliminary or professional clear or clear Multiple Subject, Single Subject, and Education Specialist credentials on the basis of completion of a District Internship Program.

<b>County</b>	<b>District</b>	<b>Credential Type</b>	<b>Major(s)</b>	<b>Total</b>
Alameda	Livermore Valley Joint Unified	Education Specialist	Mild/Moderate Disabilities	1
	Oakland Unified	Single Subject	Business (Examination)	1
			English	3
			English (Examination)	2
			Foundational-Level Mathematics (Examination)	2
			Mathematics	4
			Mathematics (Examination)	1
			Physical Education	1
			Science: Biological Sciences	2
			Science: Biological Sciences (Examination)	1
Science: Chemistry (Examination)	2			
Alameda	Oakland Unified	Multiple Subject	General Subjects (Examination)	7
		Education Specialist	Mild/Moderate Disabilities	10
Fresno	Caruthers Unified	Single Subject	English	1
	Firebaugh-Las Deltas Joint Unified	Education Specialist	Mild/Moderate Disabilities	1
	Fresno Unified	Single Subject	Foundational-Level Mathematics (Examination)	1
			Industrial and Technology Education (Examination)	1
Fresno Unified	Single Subject	Science: Biological Sciences (Examination)	1	
Fresno	Kerman Unified	Single Subject	English (Examination)	1
Kern	Mojave Unified	Multiple Subject	General Subjects (Examination)	1
Kings	Corcoran Joint Unified	Multiple Subject	General Subjects (Examination)	1
	Hanford Elementary	Single Subject	Science: Biological Sciences (Examination)	1
	Reef-Sunset Unified	Education Specialist	Mild/Moderate Disabilities	1
Los Angeles	Antelope Valley Union High	Multiple Subject	General Subjects (Examination)	1
	Azusa Unified	Single Subject	English	1
			Foundational-Level Mathematics (Examination)	1
	Baldwin Park Unified	Multiple Subject	General Subjects (Examination)	1
			Single Subject	Mathematics (Examination)
	Baldwin Park Unified	Education Specialist	Mild/Moderate Disabilities	3
Bellflower Unified	Multiple Subject	General Subjects (Examination)	2	
Los Angeles	Bonita Unified	Multiple Subject	General Subjects (Examination)	1
		Education Specialist	Mild/Moderate Disabilities	1

County	District	Credential Type	Major(s)	Total
Los Angeles	Centinela Valley Union High	Single Subject	Mathematics (Examination)	1
		Education Specialist	Mild/Moderate Disabilities	1
	Charter Oak Unified	Single Subject	Science: Physics (Examination)	1
		Multiple Subject	General Subjects (Examination)	1
	Claremont Unified	Single Subject	Science: Chemistry (Examination)	1
	Compton Unified	Single Subject	Foundational-Level Mathematics (Examination)	1
			Science: Biological Sciences (Examination)	1
		Multiple Subject Education Specialist	General Subjects (Examination) Mild/Moderate Disabilities	2 1
	Culver City Unified	Multiple Subject	General Subjects (Examination)	1
	Downey Unified	Multiple Subject	General Subjects (Examination)	2
	El Monte City	Education Specialist	Mild/Moderate Disabilities	1
	El Monte Union High	Single Subject	Foundational-Level Mathematics (Examination)	1
			General Subjects (Examination)	1
		Education Specialist	Mild/Moderate Disabilities	4
	El Rancho Unified	Single Subject	English	1
	Glendale Unified	Multiple Subject	General Subjects (Examination)	1
	Hacienda la Puente Unified	Single Subject	English	1
			Science: Biological Sciences (Examination)	1
		Education Specialist	Science: Chemistry (Examination) Mild/Moderate Disabilities	1 3
	Hawthorne Elementary	Multiple Subject	General Subjects (Examination)	1
	Inglewood Unified	Education Specialist	Mild/Moderate Disabilities	1
	Las Virgenes Unified	Education Specialist	Mild/Moderate Disabilities	1
	Long Beach Unified	Multiple Subject	General Subjects (Examination)	1
Mild/Moderate Disabilities			1	
Education Specialist		Moderate/Severe Disabilities	1	
Los Angeles County Office of Education	Single Subject	Science: Biological Sciences (Examination)	1	
Los Angeles Unified LAUSD	Single Subject	Art (Examination)	1	
		English	2	
		English (Examination)	4	
		Foundational-Level Mathematics (Examination)	1	
		Mathematics	1	
		Mathematics (Examination)	7	
		Music	1	
		Physical Education	1	
		Physical Education (Examination)	1	
		Science: Biological Sciences (Examination)	4	

County	District	Credential Type	Major(s)	Total
Los Angeles		Multiple Subject	Science: Chemistry (Examination) Science: Geosciences (Examination) Science: Physics (Examination) General Subjects General Subjects (Examination)	5 1 2 1 19
		Education Specialist	Mild/Moderate Disabilities	24
	Lynwood Unified	Education Specialist	Mild/Moderate Disabilities	2
	Manhattan Beach Unified	Single Subject	Science: Geosciences (Examination)	1
	Monrovia Unified	Single Subject	Mathematics	1
		Education Specialist	Mild/Moderate Disabilities	1
	Montebello Unified	Education Specialist	Mild/Moderate Disabilities	1
	Pasadena Unified	Single Subject	English (Examination) Physical Education	1 1
		Multiple Subject	General Subjects (Examination)	1
		Education Specialist	Mild/Moderate Disabilities	1
	Pomona Unified	Single Subject	Mathematics Physical Education (Examination)	1 1
		Education Specialist	Mild/Moderate Disabilities	4
	Rowland Unified	Multiple Subject	General Subjects (Examination)	1
	Santa Monica-Malibu Unified	Single Subject	Social Science (Examination)	1
		Education Specialist	Mild/Moderate Disabilities	1
	Saugus Union Elementary	Single Subject	English (Examination)	1
	Torrance Unified	Multiple Subject	General Subjects (Examination)	1
Education Specialist		Mild/Moderate Disabilities	1	
Walnut Valley Unified	Single Subject	Foreign Language: Spanish	1	
Whittier Union High	Single Subject	Science: Geosciences (Examination)	1	
William S Hart Union High	Single Subject	Mathematics (Examination)	1	
	Education Specialist	Mild/Moderate Disabilities	1	
Orange	Anaheim Union High	Education Specialist	Mild/Moderate Disabilities	3
	Buena Park Elementary	Education Specialist	Mild/Moderate Disabilities	1
	Garden Grove Unified	Education Specialist	Mild/Moderate Disabilities	1
	Irvine Unified	Multiple Subject	General Subjects (Examination)	1
	Newport-Mesa Unified	Multiple Subject	General Subjects (Examination)	1
	Orange Unified	Single Subject	Mathematics (Examination)	1
Multiple Subject		General Subjects (Examination)	1	
Education Specialist		Mild/Moderate Disabilities	1	
Placer	Western Placer Unified	Education Specialist	Mild/Moderate Disabilities	1
Riverside	Alvord Unified	Single Subject	English (Examination)	1

County	District	Credential Type	Major(s)	Total
	Banning Unified	Single Subject	Science: Biological Sciences	1
	Beaumont Unified	Education Specialist	Mild/Moderate Disabilities	1
	Hemet Unified	Single Subject	Science: Biological Sciences	1
		Multiple Subject	Science: Biological Sciences (Examination) General Subjects (Examination)	1 2
	Jurupa Unified	Education Specialist	Mild/Moderate Disabilities	2
	Lake Elsinore Unified	Education Specialist	Mild/Moderate Disabilities	2
	Menifee Union Elementary	Education Specialist	Mild/Moderate Disabilities	1
	Moreno Valley Unified	Single Subject	English	1
		Multiple Subject	General Subjects (Examination)	1
		Education Specialist	Mild/Moderate Disabilities	3
		Palm Springs Unified	Multiple Subject	General Subjects (Examination)
	Riverside Unified	Single Subject	Mathematics	1
		Multiple Subject	General Subjects (Examination)	1
	Romoland Elementary	Multiple Subject	General Subjects (Examination)	1
	San Jacinto Unified	Single Subject	Life Science	1
Temecula Valley Unified	Multiple Subject	General Subjects (Examination)	2	
Val Verde Unified	Single Subject	English	1	
		Science: Physics (Examination)	1	
	Education Specialist	Mild/Moderate Disabilities	2	
Sacramento	Folsom-Cordova Unified	Single Subject	Foreign Language: Spanish (Examination)	1
	Grant Joint Union High	Single Subject	Physical Education (Examination)	1
			Science: Chemistry (Examination)	1
	Sacramento City Unified	Single Subject	English (Examination)	3
	San Juan Unified	Multiple Subject	General Subjects (Examination)	1
San Bernardino	Adelanto Elementary	Education Specialist	Mild/Moderate Disabilities	1
	Apple Valley Unified	Single Subject	Science: Chemistry (Examination)	1
		Education Specialist	Mild/Moderate Disabilities	1
	Barstow Unified	Single Subject	Science: Biological Sciences (Examination)	1
	Bear Valley Unified	Single Subject	Physical Education (Examination)	1
	Chaffey Joint Union High	Single Subject	Science: Biological Sciences	1
		Education Specialist	Mild/Moderate Disabilities	2
	Chino Valley Unified	Single Subject	Science: Biological Sciences (Examination)	1
		Education Specialist	Mild/Moderate Disabilities	2
	Colton Joint Unified	Multiple Subject	General Subjects (Examination)	1
Education Specialist		Mild/Moderate Disabilities	1	
Etiwanda Elementary	Single Subject	Science: Biological Sciences (Examination)	1	
Fontana Unified	Single Subject	Mathematics (Examination)	1	

County	District	Credential Type	Major(s)	Total
San Bernardino		Education Specialist	Mild/Moderate Disabilities	1
	Hesperia Unified	Single Subject	Business	1
			English (Examination)	1
			Science: Physics (Examination)	1
		Multiple Subject	General Subjects (Examination)	1
	Ontario-Montclair	Single Subject	Mathematics (Examination)	1
	Rialto Unified	Education Specialist	Mild/Moderate Disabilities	2
	San Bernardino City Unified	Single Subject	English (Examination)	1
			Science: Biological Sciences	1
			Science: Biological Sciences (Examination)	1
		Multiple Subject	General Subjects (Examination)	1
	San Bernardino County Office of Education	Single Subject	Foundational-Level Mathematics	1
		Multiple Subject	General Subjects (Examination)	1
Education Specialist		Mild/Moderate Disabilities	1	
Snowline Joint Unified	Education Specialist	Mild/Moderate Disabilities	1	
Upland Unified	Education Specialist	Mild/Moderate Disabilities	1	
Victor Elementary	Single Subject	Foundational-Level Mathematics (Examination)	1	
Victor Valley Union High	Single Subject	English (Examination)	2	
		Science: Physics (Examination)	1	
		Education Specialist	Mild/Moderate Disabilities	2
San Joaquin	Lodi Unified	Education Specialist	Mild/Moderate Disabilities	1
Santa Clara	East Side Union High	Education Specialist	Mild/Moderate Disabilities	1
	Moreland Elementary	Education Specialist	Mild/Moderate Disabilities	1
	San Jose Unified	Multiple Subject	General Subjects (Examination)	1
	Santa Clara County Office of Education	Single Subject	English (Examination)	1
		Foreign Language: Spanish	1	
Shasta	Anderson Union High	Education Specialist	Mild/Moderate Disabilities	1
Sonoma	Petaluma Joint Union High	Education Specialist	Mild/Moderate Disabilities	1
Stanislaus	Modesto City	Education Specialist	Mild/Moderate Disabilities	1
	Sylvan Union Elementary	Multiple Subject	General Subjects (Examination)	1
Sutter	Yuba City Unified	Single Subject	Mathematics (Examination)	1
Tulare	Buena Vista Elementary	Education Specialist	Mild/Moderate Disabilities	1
Ventura	Conejo Valley Unified	Multiple Subject	General Subjects (Examination)	1
	Simi Valley Unified	Multiple Subject	General Subjects (Examination)	1
Yolo	Woodland Joint Unified	Single Subject	Foundational-Level Mathematics (Examination)	1
<b>Grand Total</b>				<b>296</b>



**Table 3**  
**Credentials Obtained by Out-of-State Trained Teachers**  
**July 1, 2006 to June 30, 2007**

The following table lists the type and number of preliminary and professional clear credentials issued to teachers who completed a teacher preparation program outside of California and are applying for their initial California credential. The total number of subject areas on Single Subject and Special Education Credentials is more than the total number of credentials as many individuals qualified for more than one subject authorization on their credential.

<b>Credential</b>	<b>Subject Area</b>	<b>Total</b>
Multiple Subject	General Subjects	1,426
<b>Total Multiple Subject Credentials = 1,426</b>		
<b>Credential</b>	<b>Subject Area</b>	<b>Total</b>
Single Subject	Agriculture	4
	Art	79
	Business	34
	English	407
	Foreign Language: Armenian	1
	Foreign Language: Chinese	5
	Foreign Language: French	30
	Foreign Language: German	11
	Foreign Language: Hebrew	1
	Foreign Language: Italian	2
	Foreign Language: Japanese	2
	Foreign Language: Latin	2
	Foreign Language: Mandarin	7
	Foreign Language: Portuguese	1
	Foreign Language: Russian	12
	Foreign Language: Spanish	101
	Health Science	45
	Home Economics	16
	Industrial and Technology Education	14
	Mathematics	244
	Mathematics (Foundational-Level)	12
	Music	109
Physical Education	160	
Science: Biological Sciences	161	
Science: Chemistry	71	
Science: Geosciences	25	
Science: Physics	53	
Social Science	224	
<b>Total Single Subject Authorizations = 1,833</b>		
<b>Credential</b>	<b>Subject Area</b>	<b>Total</b>
Special Education	Deaf and Hard of Hearing	27
	Early Childhood Special Education	34
	Mild/Moderate Disabilities	376
	Moderate/Severe Disabilities	76
	Physical and Health Impairments	2
	Visual Impairments	13
<b>Total Special Education Subject Area Authorizations = 528</b>		
<b>Total Authorizations Issued to Out-of-State Trained Teachers = 3,787</b>		

**Table 4**  
**Comparison of Credentials and Emergency Permits**  
**in Each Teaching Specialty Issued July 1, 2006 to June 30, 2007**

This table compares the number of teaching credentials to permits (short-term staff and provisional internship) issued for multiple subject, single subject, and special education authorizations. The credential numbers include documents for individuals who were recommended by a California institution and individuals who completed a credential program outside of California. These data are presented for comparison purposes only. No inference may be made regarding the shortage or surplus of teachers for specific credential areas as information was not available regarding the numbers of teaching positions in each credential area, numbers of credential holders currently serving in schools, or the availability of newly credentialed teachers for vacant positions in schools. The number of subject areas on the single subject and special education credentials and permits is more than the total number of documents issued as some individuals qualified for more than one subject authorization on their document.

**Multiple Subject Documents**

<b>Subject</b>	<b>Credentials</b>	<b>Permits</b>
General Subjects	12,551	912

**Single Subject Documents**

<b>Subject</b>	<b>Credentials</b>	<b>Permits</b>
Agriculture	43	10
American Sign Language	1	10
Art	348	44
Business	99	40
English	2,074	478
Foreign Language: Armenian	1	0
Foreign Language: Chinese	5	0
Foreign Language: French	92	10
Foreign Language: German	12	1
Foreign Language: Hebrew	1	0
Foreign Language: Italian	2	0
Foreign Language: Japanese	12	4
Foreign Language: Korean	1	1
Foreign Language: Latin	3	1
Foreign Language: Mandarin	25	1
Foreign Language: Portuguese	3	0
Foreign Language: Russian	13	0
Foreign Language: Spanish	444	94
Foreign Language: Vietnamese	0	1

*Single Subject Documents (Continued)*

<b>Subject</b>	<b>Credentials</b>	<b>Permits</b>
Health Science	200	21
Home Economics	44	8
Industrial and Technology Education	37	16
Mathematics	932	477
Mathematics (Foundational-Level)	484	99
Music	336	78
Physical Education	690	154
Social Science	1,699	232
<b>Sciences:</b>		
Biological Sciences (Specialized)	65	2
Chemistry (Specialized)	30	0
Geosciences (Specialized)	13	0
Physics (Specialized)	9	0
Science: Biological Sciences	747	281
Science: Chemistry	226	93
Science: Geosciences	130	26
Science: Physics	116	30

**Special Education Documents**

<b>Specialist Credential Area</b>	<b>Credentials</b>	<b>Permits</b>
Deaf and Hard of Hearing	52	43
Early Childhood Special Education	179	160
Mild/Moderate Disabilities	2,566	1,753
Moderate/Severe Disabilities	677	700
Physical and Health Impairments	18	20
Visual Impairments	26	21

**Authorization to Teach English Learners\***

	<b>Certificates/Credentials</b>	<b>Permits</b>
CLAD	10,770	9,969**
BCLAD	353	163**
Multiple Subject (with EL authorization)	11,553	915***
Single Subject (with EL authorization)	9,285	2,215***

*\*Under SB2042, the EL authorization is embedded in the SB2042 program. A separate document is not issued.*

*\*\*CLAD and BCLAD Permits require that individuals also hold either a teaching credential or other appropriate CLAD/BCLAD Certificate prerequisite credential.*

*\*\*\*Individuals in this data are also counted in the Permits data in the Multiple Subject and Single Subject Documents sections above.*

**Table 4A - Summary**  
**CLAD/BCLAD Permits and Waivers Requested by Counties**

<b>County #</b>	<b>County Name</b>	<b>CLAD Waivers</b>	<b>CLAD Permits</b>	<b>BCLAD Waivers</b>	<b>BCLAD Permits</b>
1	Alameda	4	463		28
3	Amador		2		
4	Butte	2	46		
5	Calaveras		2		
6	Colusa	1			
7	Contra Costa	21	497	4	5
9	El Dorado		6		
10	Fresno		73		3
13	Imperial	14	68	11	4
14	Inyo		4		
15	Kern	7	113		1
16	Kings	2	44		
17	Lake		3		
18	Lassen		1		
19	Los Angeles	75	2019		28
20	Madera		35		
21	Marin		5		
22	Mariposa		3		
23	Mendocino		14		
24	Merced	1	30		3
26	Mono		3		
27	Monterey	6	105	19	27
28	Napa	13	24		1
30	Orange	25	725		1
31	Placer		78		
33	Riverside	45	449	1	5
34	Sacramento	51	1553		1
36	San Bernardino	78	890	1	5
37	San Diego	20	917	2	
38	San Francisco		55		10
39	San Joaquin		247		
40	San Luis Obispo		38		
41	San Mateo	2	55		8
42	Santa Barbara		15		1
43	Santa Clara	26	539	9	15
44	Santa Cruz	2	23	12	
45	Shasta		29		
48	Solano	1	54	2	
49	Sonoma		50		2
50	Stanislaus	16	242		
52	Tehama		1		
54	Tulare	12	237		5
56	Ventura	14	192	1	9
57	Yolo		1		1
58	Yuba		19		
	<b>State Total</b>	<b>438</b>	<b>9969</b>	<b>62</b>	<b>163</b>

**Table 4B  
CLAD Waivers Requested by County and School Districts**

<b>County Name</b>	<b>Name of School District</b>	<b>Number of Waivers</b>
Alameda	NEWARK UNIFIED SCHOOL DISTRICT	4
Butte	DURHAM UNIFIED SCHOOL DISTRICT	1
Butte	GRIDLEY UNIFIED SCHOOL DISTRICT	1
Colusa	COLUSA COUNTY OFFICE OF EDUCATION	1
Contra Costa	MT. DIABLO UNIFIED SCHOOL DISTRICT	20
Contra Costa	SAN RAMON VALLEY UNIFIED SCHOOL DISTRICT	1
Imperial	BRAWLEY ELEMENTARY SCHOOL DISTRICT	1
Imperial	BRAWLEY UNION HIGH SCHOOL DISTRICT	3
Imperial	CALIPATRIA UNIFIED SCHOOL DISTRICT	1
Imperial	CENTRAL UNION HIGH SCHOOL DISTRICT	3
Imperial	EL CENTRO ELEMENTARY SCHOOL DISTRICT	4
Imperial	IMPERIAL COUNTY OFFICE OF EDUCATION	2
Kern	ARVIN UNION ELEMENTARY SCHOOL DISTRICT	3
Kern	BAKERSFIELD CITY ELEMENTARY SCHOOL DISTRICT	1
Kern	DELANO UNION ELEMENTARY SCHOOL DISTRICT	3
Kings	HANFORD JOINT UNION HIGH SCHOOL DISTRICT	1
Kings	LEMOORE UNION HIGH SCHOOL DISTRICT	1
Los Angeles	ANTELOPE VALLEY UNION HIGH SCHOOL DISTRICT	24
Los Angeles	AZUSA UNIFIED SCHOOL DISTRICT	2
Los Angeles	BALDWIN PARK UNIFIED SCHOOL DISTRICT	5
Los Angeles	BELLFLOWER UNIFIED SCHOOL DISTRICT	9
Los Angeles	COMPTON UNIFIED SCHOOL DISTRICT	25
Los Angeles	EL RANCHO UNIFIED SCHOOL DISTRICT	1
Los Angeles	HAWTHORNE SCHOOL DISTRICT	1
Los Angeles	LONG BEACH UNIFIED SCHOOL DISTRICT	2
Los Angeles	LOS ANGELES COUNTY OFFICE OF EDUCATION	1
Los Angeles	LOS ANGELES UNIFIED SCHOOL DISTRICT	1
Los Angeles	PASADENA UNIFIED SCHOOL DISTRICT	4
Merced	DOS PALOS ORO-LOMA JOINT UNIFIED SCHOOL DISTRICT	1
Monterey	MONTEREY COUNTY OFFICE OF EDUCATION	1
Monterey	MONTEREY PENINSULA UNIFIED SCHOOL DISTRICT	5
Napa	NAPA COUNTY OFFICE OF EDUCATION	12
Napa	NAPA VALLEY UNIFIED SCHOOL DISTRICT	1
Orange	NEWPORT-MESA UNIFIED SCHOOL DISTRICT	1
Orange	ORANGE COUNTY OFFICE OF EDUCATION	1
Orange	ORANGE UNIFIED SCHOOL DISTRICT	23
Riverside	CORONA-NORCO UNIFIED SCHOOL DISTRICT	11
Riverside	JURUPA UNIFIED SCHOOL DISTRICT	5
Riverside	MORENO VALLEY UNIFIED SCHOOL DISTRICT	8
Riverside	PALM SPRINGS UNIFIED SCHOOL DISTRICT	6
Riverside	PERRIS UNION HIGH SCHOOL DISTRICT	2
Riverside	RIVERSIDE COUNTY OFFICE OF EDUCATION	12
Riverside	SAN JACINTO UNIFIED SCHOOL DISTRICT	1
Sacramento	DEL PASO HEIGHTS ELEMENTARY SCHOOL DISTRICT	2
Sacramento	ELK GROVE UNIFIED SCHOOL DISTRICT	7
Sacramento	GRANT JOINT UNION HIGH SCHOOL DISTRICT	13
Sacramento	NATOMAS UNIFIED SCHOOL DISTRICT	2

<b>County Name</b>	<b>Name of School District</b>	<b>Number of Waivers</b>
Sacramento	SACRAMENTO CITY UNIFIED SCHOOL DISTRICT	18
Sacramento	SAN JUAN UNIFIED SCHOOL DISTRICT	9
San Bernardino	CHAFFEY JOINT UNION HIGH SCHOOL DISTRICT	3
San Bernardino	COLTON JOINT UNIFIED SCHOOL DISTRICT	1
San Bernardino	HESPERIA UNIFIED SCHOOL DISTRICT	14
San Bernardino	ONTARIO-MONTCLAIR SCHOOL DISTRICT	2
San Bernardino	REDLANDS UNIFIED SCHOOL DISTRICT	4
San Bernardino	RIALTO UNIFIED SCHOOL DISTRICT	22
San Bernardino	SNOWLINE JOINT UNIFIED SCHOOL DISTRICT	3
San Bernardino	VICTOR VALLEY UNION HIGH SCHOOL DISTRICT	29
San Diego	MOUNTAIN EMPIRE UNIFIED SCHOOL DISTRICT	1
San Diego	RAMONA UNIFIED SCHOOL DISTRICT	10
San Diego	SWEETWATER UNION HIGH SCHOOL DISTRICT	9
San Mateo	SEQUOIA UNION HIGH SCHOOL DISTRICT	1
San Mateo	SOUTH SAN FRANCISCO UNIFIED SCHOOL DISTRICT	1
Santa Clara	ALUM ROCK UNION ELEMENTARY SCHOOL DISTRICT	11
Santa Clara	CAMPBELL UNION ELEMENTARY SCHOOL DISTRICT	1
Santa Clara	CUPERTINO UNION SCHOOL DISTRICT	2
Santa Clara	EAST SIDE UNION HIGH SCHOOL DISTRICT	5
Santa Clara	SAN JOSE UNIFIED SCHOOL DISTRICT	6
Santa Clara	SUNNYVALE ELEMENTARY	1
Santa Cruz	PAJARO VALLEY UNIFIED SCHOOL DISTRICT	2
Solano	DIXON UNIFIED SCHOOL DISTRICT	1
Stanislaus	HUGHSON UNIFIED SCHOOL DISTRICT	1
Stanislaus	PATTERSON JOINT UNIFIED SCHOOL DISTRICT	4
Stanislaus	STANISLAUS COUNTY OFFICE OF EDUCATION	2
Stanislaus	TURLOCK UNIFIED SCHOOL DISTRICT	6
Stanislaus	WATERFORD UNIFIED SCHOOL DISTRICT	3
Tulare	DINUBA UNIFIED SCHOOL DISTRICT	2
Tulare	EARLIMART ELEMENTARY SCHOOL DISTRICT	2
Tulare	FARMERSVILLE UNIFIED SCHOOL DISTRICT	1
Tulare	PORTERVILLE UNIFIED SCHOOL DISTRICT	1
Tulare	TULARE CITY ELEMENTARY SCHOOL DISTRICT	3
Tulare	TULARE COUNTY OFFICE OF EDUCATION	2
Tulare	VISALIA UNIFIED SCHOOL DISTRICT	1
Ventura	OXNARD UNION HIGH SCHOOL DISTRICT	12
Ventura	PLEASANT VALLEY SCHOOL DISTRICT	2
<b>State Total</b>		<b>438</b>

**Table 4C**  
**CLAD Permits Requested by School Districts**

<b>County Name</b>	<b>Name of School District</b>	<b>Number of Permits</b>
Alameda	ALAMEDA CITY UNIFIED SCHOOL DISTRICT	58
Alameda	ALAMEDA COUNTY OFFICE OF EDUCATION	1
Alameda	ALBANY UNIFIED SCHOOL DISTRICT	2
Alameda	DUBLIN UNIFIED SCHOOL DISTRICT	2
Alameda	EMERY UNIFIED	3
Alameda	FREMONT UNIFIED SCHOOL DISTRICT	169
Alameda	HAYWARD UNIFIED SCHOOL DISTRICT	72
Alameda	LIVERMORE VALLEY JOINT UNIFIED SCHOOL DISTRICT	2
Alameda	NEW HAVEN UNIFIED SCHOOL DISTRICT	71
Alameda	NEWARK UNIFIED SCHOOL DISTRICT	18
Alameda	OAKLAND UNIFIED SCHOOL DISTRICT	42
Alameda	PLEASANTON UNIFIED SCHOOL DISTRICT	2
Alameda	SAN LEANDRO UNIFIED SCHOOL DISTRICT	12
Alameda	SAN LORENZO UNIFIED SCHOOL DISTRICT	9
Amador	AMADOR COUNTY UNIFIED SCHOOL DISTRICT	2
Butte	BANGOR UNION ELEMENTARY	1
Butte	BUTTE COUNTY OFFICE OF EDUCATION	2
Butte	GRIDLEY UNIFIED SCHOOL DISTRICT	33
Butte	OROVILLE UNION HIGH SCHOOL DISTRICT	7
Butte	PALERMO UNION SCHOOL DISTRICT	1
Butte	THERMALITO UNION SCHOOL DISTRICT	2
Calaveras	CALAVERAS COUNTY OFFICE OF EDUCATION	2
Contra Costa	ACALANES UNION HIGH SCHOOL DISTRICT	2
Contra Costa	ANTIOCH UNIFIED SCHOOL DISTRICT	147
Contra Costa	BYRON UNION ELEMENTARY SCHOOL DISTRICT	2
Contra Costa	CONTRA COSTA COUNTY OFFICE OF EDUCATION	1
Contra Costa	JOHN SWETT UNIFIED SCHOOL DISTRICT	2
Contra Costa	LAFAYETTE ELEMENTARY SCHOOL DISTRICT	1
Contra Costa	LEADERSHIP PUBLIC SCHOOLS	4
Contra Costa	MARTINEZ UNIFIED SCHOOL DISTRICT	11
Contra Costa	MT. DIABLO UNIFIED SCHOOL DISTRICT	86
Contra Costa	OAKLEY UNION ELEMENTARY SCHOOL DISTRICT	2
Contra Costa	PITTSBURG UNIFIED SCHOOL DISTRICT	17
Contra Costa	SAN RAMON VALLEY UNIFIED SCHOOL DISTRICT	105
Contra Costa	WEST CONTRA COSTA UNIFIED SCHOOL DISTRICT	117
El Dorado	EL DORADO COUNTY OFFICE OF EDUCATION	1
El Dorado	GOLD OAK UNION	4
El Dorado	LAKE TAHOE UNIFIED SCHOOL DISTRICT	1
Fresno	CARUTHERS UNIFIED SCHOOL DISTRICT	1
Fresno	CENTRAL UNIFIED SCHOOL DISTRICT	20
Fresno	CLOVIS UNIFIED SCHOOL DISTRICT	6
Fresno	FRESNO UNIFIED SCHOOL DISTRICT	23
Fresno	KERMAN UNIFIED SCHOOL DISTRICT	7
Fresno	KINGS CANYON JOINT UNIFIED SCHOOL DISTRICT	5
Fresno	MENDOTA UNIFIED SCHOOL DISTRICT	1
Fresno	RAISIN CITY ELEMENTARY SCHOOL DISTRICT	1
Fresno	RIVERDALE JOINT UNIFIED SCHOOL DISTRICT	1
Fresno	SANGER UNIFIED SCHOOL DISTRICT	4

<b>County Name</b>	<b>Name of School District</b>	<b>Number of Permits</b>
Fresno	SELMA UNIFIED SCHOOL DISTRICT	2
Fresno	SIERRA UNIFIED SCHOOL DISTRICT	2
Imperial	BRAWLEY ELEMENTARY SCHOOL DISTRICT	10
Imperial	BRAWLEY UNION HIGH SCHOOL DISTRICT	2
Imperial	CALEXICO UNIFIED SCHOOL DISTRICT	17
Imperial	CALIPATRIA UNIFIED SCHOOL DISTRICT	2
Imperial	CENTRAL UNION HIGH SCHOOL DISTRICT	10
Imperial	EL CENTRO ELEMENTARY SCHOOL DISTRICT	2
Imperial	HOLTVILLE UNIFIED SCHOOL DISTRICT	5
Imperial	IMPERIAL COUNTY OFFICE OF EDUCATION	4
Imperial	IMPERIAL UNIFIED SCHOOL DISTRICT	10
Imperial	MCCABE UNION ELEMENTARY SCHOOL DISTRICT	1
Imperial	SAN PASQUAL VALLEY UNIFIED SCHOOL DISTRICT	3
Imperial	SEELEY UNION ELEMENTARY SCHOOL DISTRICT	2
Inyo	DEATH VALLEY UNIFIED	2
Inyo	INYO COUNTY OFFICE OF EDUCATION	2
Kern	ARVIN UNION ELEMENTARY SCHOOL DISTRICT	3
Kern	BAKERSFIELD CITY ELEMENTARY SCHOOL DISTRICT	45
Kern	DELANO JOINT UNION HIGH SCHOOL DISTRICT	9
Kern	DELANO UNION ELEMENTARY SCHOOL DISTRICT	2
Kern	EDISON ELEMENTARY SCHOOL DISTRICT	4
Kern	FAIRFAX ELEMENTARY SCHOOL DISTRICT	1
Kern	GREENFIELD UNION SCHOOL DISTRICT	4
Kern	KERN COUNTY OFFICE OF EDUCATION	3
Kern	KERN UNION HIGH SCHOOL DISTRICT	14
Kern	LAMONT ELEMENTARY SCHOOL DISTRICT	1
Kern	PANAMA-BUENA VISTA UNION SCHOOL DISTRICT	1
Kern	RICHLAND SCHOOL DISTRICT	6
Kern	TAFT CITY ELEMENTARY SCHOOL DISTRICT	10
Kern	WASCO UNION ELEMENTARY SCHOOL DISTRICT	2
Kern	WASCO UNION HIGH SCHOOL DISTRICT	8
Kings	ARMONA UNION ELEMENTARY SCHOOL DISTRICT	4
Kings	CENTRAL UNION ELEMENTARY SCHOOL DISTRICT	4
Kings	CORCORAN JOINT UNIFIED SCHOOL DISTRICT	3
Kings	HANFORD ELEMENTARY SCHOOL DISTRICT	10
Kings	HANFORD JOINT UNION HIGH SCHOOL DISTRICT	5
Kings	KINGS COUNTY OFFICE OF EDUCATION	2
Kings	LEMOORE UNION ELEMENTARY SCHOOL DISTRICT	1
Kings	LEMOORE UNION HIGH SCHOOL DISTRICT	13
Kings	REEF-SUNSET UNIFIED SCHOOL DISTRICT	2
Lake	LAKE COUNTY OFFICE OF EDUCATION	3
Lassen	JANESVILLE UNION ELEMENTARY	1
Los Angeles	ABC UNIFIED SCHOOL DISTRICT	8
Los Angeles	ACADEMIA SEMILLAS DEL PUEBLO	1
Los Angeles	ALHAMBRA UNIFIED SCHOOL DISTRICT	93
Los Angeles	ANTELOPE VALLEY UNION HIGH SCHOOL DISTRICT	23
Los Angeles	ARCADIA UNIFIED SCHOOL DISTRICT	5
Los Angeles	AZUSA UNIFIED SCHOOL DISTRICT	4
Los Angeles	BALDWIN PARK UNIFIED SCHOOL DISTRICT	36
Los Angeles	BELLFLOWER UNIFIED SCHOOL DISTRICT	22



<b>County Name</b>	<b>Name of School District</b>	<b>Number of Permits</b>
Los Angeles	BEVERLY HILLS UNIFIED	47
Los Angeles	CHARTER OAK UNIFIED SCHOOL DISTRICT	6
Los Angeles	COMPTON UNIFIED SCHOOL DISTRICT	49
Los Angeles	CULVER CITY UNIFIED SCHOOL DISTRICT	37
Los Angeles	DOWNEY UNIFIED SCHOOL DISTRICT	8
Los Angeles	EAST WHITTIER CITY ELEMENTARY SCHOOL DISTRICT	1
Los Angeles	EL MONTE CITY SCHOOL DISTRICT	5
Los Angeles	EL MONTE UNION HIGH SCHOOL DISTRICT	8
Los Angeles	EL RANCHO UNIFIED SCHOOL DISTRICT	32
Los Angeles	GLENDALE UNIFIED	1
Los Angeles	GLENDORA UNIFIED SCHOOL DISTRICT	2
Los Angeles	GORMAN ELEMENTARY SCHOOL DISTRICT	1
Los Angeles	HACIENDA LA PUENTE UNIFIED SCHOOL DISTRICT	26
Los Angeles	HAWTHORNE SCHOOL DISTRICT	7
Los Angeles	HERMOSA BEACH CITY ELEMENTARY	7
Los Angeles	INGLEWOOD UNIFIED SCHOOL DISTRICT	13
Los Angeles	KEPPEL UNION ELEMENTARY SCHOOL DISTRICT	3
Los Angeles	LANCASTER ELEMENTARY SCHOOL DISTRICT	34
Los Angeles	LAWNDALE ELEMENTARY SCHOOL DISTRICT	4
Los Angeles	LENNOX ELEMENTARY SCHOOL DISTRICT	1
Los Angeles	LONG BEACH UNIFIED SCHOOL DISTRICT	34
Los Angeles	LOS ANGELES COUNTY OFFICE OF EDUCATION	44
Los Angeles	LOS ANGELES UNIFIED SCHOOL DISTRICT	1223
Los Angeles	LOWELL JOINT ELEMENTARY SCHOOL DISTRICT	4
Los Angeles	MANHATTAN BEACH UNIFIED SCHOOL DISTRICT	48
Los Angeles	MONROVIA UNIFIED SCHOOL DISTRICT	20
Los Angeles	NORWALK-LA MIRADA UNIFIED SCHOOL DISTRICT	24
Los Angeles	PALMDALE ELEMENTARY SCHOOL DISTRICT	8
Los Angeles	PARAMOUNT UNIFIED SCHOOL DISTRICT	9
Los Angeles	PASADENA UNIFIED SCHOOL DISTRICT	64
Los Angeles	REDONDO BEACH UNIFIED SCHOOL DISTRICT	1
Los Angeles	ROWLAND UNIFIED SCHOOL DISTRICT	1
Los Angeles	SOLEDAD ENRICHMENT ACTION CHARTER SCHOOL	13
Los Angeles	SOUTH WHITTIER ELEMENTARY SCHOOL DISTRICT	6
Los Angeles	VAUGHN NEXT CENTURY LEARNING CENTER	1
Los Angeles	WALNUT VALLEY UNIFIED SCHOOL DISTRICT	16
Los Angeles	WEST COVINA UNIFIED SCHOOL DISTRICT	8
Los Angeles	WESTSIDE UNION ELEMENTARY SCHOOL DISTRICT	6
Los Angeles	WHITTIER CITY SCHOOL DISTRICT	1
Los Angeles	WHITTIER UNION HIGH SCHOOL DISTRICT	4
Madera	CHOWCHILLA UNION HIGH SCHOOL DISTRICT	4
Madera	MADERA COUNTY OFFICE OF EDUCATION	2
Madera	MADERA UNIFIED SCHOOL DISTRICT	17
Madera	YOSEMITE UNIFIED SCHOOL DISTRICT	12
Marin	MARIN COUNTY OFFICE OF EDUCATION	2
Marin	SAN RAFAEL CITY ELEMENTARY SCHOOL DISTRICT	1
Marin	SAN RAFAEL CITY HIGH SCHOOL DISTRICT	2
Mariposa	MARIPOSA COUNTY UNIFIED SCHOOL DISTRICT	3
Mendocino	FORT BRAGG UNIFIED SCHOOL DISTRICT	1
Mendocino	MENDOCINO COUNTY OFFICE OF EDUCATION	3

<b>County Name</b>	<b>Name of School District</b>	<b>Number of Permits</b>
Mendocino	POINT ARENA JOINT UNION HIGH SCHOOL DISTRICT	1
Mendocino	REDWOOD ACADEMY OF UKIAH (CHARTER)	3
Mendocino	UKIAH UNIFIED SCHOOL DISTRICT	6
Merced	DOS PALOS ORO-LOMA JOINT UNIFIED SCHOOL DISTRICT	10
Merced	LE GRAND UNION HIGH SCHOOL DISTRICT	2
Merced	LOS BANOS UNIFIED SCHOOL DISTRICT	1
Merced	MERCED CITY ELEMENTARY SCHOOL DISTRICT	14
Merced	MERCED COUNTY OFFICE OF EDUCATION	1
Merced	MERCED UNION HIGH SCHOOL DISTRICT	1
Merced	PLANADA ELEMENTARY SCHOOL DISTRICT SCHOOL DISTRICT	1
Modoc	SURPRISE VALLEY JOINT UNIFIED SCHOOL DISTRICT	3
Monterey	ALISAL UNION ELEMENTARY SCHOOL DISTRICT	12
Monterey	GONZALES UNIFIED SCHOOL DISTRICT	5
Monterey	GREENFIELD UNION SCHOOL DISTRICT	10
Monterey	MONTEREY COUNTY OFFICE OF EDUCATION	17
Monterey	MONTEREY PENINSULA UNIFIED SCHOOL DISTRICT	33
Monterey	SALINAS CITY ELEMENTARY	5
Monterey	SALINAS UNION HIGH SCHOOL DISTRICT	9
Monterey	SANTA RITA UNION ELEMENTARY SCHOOL DISTRICT	4
Monterey	SOLEDAD UNIFIED SCHOOL DISTRICT	10
Napa	NAPA COUNTY OFFICE OF EDUCATION	1
Napa	NAPA VALLEY UNIFIED SCHOOL DISTRICT	20
Napa	SAINT HELENA UNIFIED SCHOOL DISTRICT	3
Orange	ANAHEIM CITY SCHOOL DISTRICT	2
Orange	ANAHEIM UNION HIGH SCHOOL DISTRICT	141
Orange	BREA-OLINDA UNIFIED SCHOOL DISTRICT	19
Orange	BUENA PARK ELEMENTARY SCHOOL DISTRICT	6
Orange	CAPISTRANO UNIFIED SCHOOL DISTRICT	3
Orange	CYPRESS ELEMENTARY SCHOOL DISTRICT	30
Orange	FULLERTON ELEMENTARY SCHOOL DISTRICT	56
Orange	FULLERTON JOINT UNION HIGH SCHOOL DISTRICT	48
Orange	GARDEN GROVE UNIFIED SCHOOL DISTRICT	129
Orange	HUNTINGTON BEACH CITY ELEMENTARY SCHOOL DISTRICT	4
Orange	IRVINE UNIFIED SCHOOL DISTRICT	21
Orange	LAGUNA BEACH UNIFIED	1
Orange	MAGNOLIA ELEMENTARY SCHOOL DISTRICT	2
Orange	NEWPORT-MESA UNIFIED SCHOOL DISTRICT	40
Orange	ORANGE COUNTY OFFICE OF EDUCATION	30
Orange	ORANGE UNIFIED SCHOOL DISTRICT	108
Orange	PLACENTIA-YORBA LINDA UNIFIED SCHOOL DISTRICT	1
Orange	SADDLEBACK VALLEY UNIFIED SCHOOL DISTRICT	35
Orange	SANTA ANA UNIFIED SCHOOL DISTRICT	20
Orange	TUSTIN UNIFIED SCHOOL DISTRICT	16
Orange	WESTMINSTER ELEMENTARY SCHOOL DISTRICT	13
Placer	DRY CREEK JOINT ELEMENTARY SCHOOL DISTRICT	2
Placer	LOOMIS UNION ELEMENTARY SCHOOL DISTRICT	1
Placer	PLACER COUNTY OFFICE OF EDUCATION	3
Placer	ROCKLIN UNIFIED SCHOOL DISTRICT	1
Placer	ROSEVILLE CITY ELEMENTARY SCHOOL DISTRICT	1
Placer	ROSEVILLE JOINT UNION HIGH SCHOOL DISTRICT	69

<b>County Name</b>	<b>Name of School District</b>	<b>Number of Permits</b>
Placer	TAHOE-TRUCKEE UNIFIED SCHOOL DISTRICT	1
Riverside	ALVORD UNIFIED SCHOOL DISTRICT	7
Riverside	BANNING UNIFIED SCHOOL DISTRICT	10
Riverside	BEAUMONT UNIFIED SCHOOL DISTRICT	1
Riverside	COACHELLA VALLEY UNIFIED	50
Riverside	CORONA-NORCO UNIFIED SCHOOL DISTRICT	39
Riverside	DESERT SANDS UNIFIED SCHOOL DISTRICT	14
Riverside	HEMET UNIFIED SCHOOL DISTRICT	12
Riverside	JURUPA UNIFIED SCHOOL DISTRICT	5
Riverside	LAKE ELSINORE UNIFIED SCHOOL DISTRICT	23
Riverside	MENIFEE UNION SCHOOL DISTRICT	17
Riverside	MORENO VALLEY UNIFIED SCHOOL DISTRICT	42
Riverside	MURRIETA VALLEY UNIFIED SCHOOL DISTRICT	96
Riverside	PALM SPRINGS UNIFIED SCHOOL DISTRICT	47
Riverside	PALO VERDE UNIFIED SCHOOL DISTRICT	1
Riverside	PERRIS ELEMENTARY SCHOOL DISTRICT	2
Riverside	PERRIS UNION HIGH SCHOOL DISTRICT	5
Riverside	RIVERSIDE UNIFIED SCHOOL DISTRICT	14
Riverside	ROMOLAND ELEMENTARY SCHOOL DISTRICT	5
Riverside	SAN JACINTO UNIFIED SCHOOL DISTRICT	4
Riverside	TEMECULA VALLEY UNIFIED SCHOOL DISTRICT	27
Riverside	VAL VERDE UNIFIED SCHOOL DISTRICT	28
Sacramento	DEL PASO HEIGHTS ELEMENTARY SCHOOL DISTRICT	5
Sacramento	ELK GROVE UNIFIED SCHOOL DISTRICT	1174
Sacramento	FOLSOM-CORDOVA UNIFIED SCHOOL DISTRICT	3
Sacramento	GALT JOINT UNION ELEMENTARY SCHOOL DISTRICT	3
Sacramento	GALT JOINT UNION HIGH	26
Sacramento	GRANT JOINT UNION HIGH SCHOOL DISTRICT	50
Sacramento	NATOMAS UNIFIED SCHOOL DISTRICT	62
Sacramento	RIO LINDA UNION SCHOOL DISTRICT	5
Sacramento	RIVER DELTA UNIFIED SCHOOL DISTRICT	21
Sacramento	ROBLA ELEMENTARY	3
Sacramento	SACRAMENTO CITY UNIFIED SCHOOL DISTRICT	83
Sacramento	SACRAMENTO COUNTY OFFICE OF EDUCATION	2
Sacramento	SAN JUAN UNIFIED SCHOOL DISTRICT	116
San Bernardino	ADELANTO ELEMENTARY SCHOOL DISTRICT	4
San Bernardino	BARSTOW UNIFIED SCHOOL DISTRICT	11
San Bernardino	BEAR VALLEY UNIFIED SCHOOL DISTRICT	1
San Bernardino	CENTRAL ELEMENTARY	8
San Bernardino	CHAFFEY JOINT UNION HIGH SCHOOL DISTRICT	181
San Bernardino	CHINO VALLEY UNIFIED SCHOOL DISTRICT	28
San Bernardino	COLTON JOINT UNIFIED SCHOOL DISTRICT	40
San Bernardino	CUCAMONGA ELEMENTARY SCHOOL DISTRICT	1
San Bernardino	ETIWANDA ELEMENTARY SCHOOL DISTRICT	7
San Bernardino	FONTANA UNIFIED SCHOOL DISTRICT	11
San Bernardino	HESPERIA UNIFIED SCHOOL DISTRICT	129
San Bernardino	LUCERNE VALLEY UNIFIED SCHOOL DISTRICT	2
San Bernardino	NEEDLES UNIFIED SCHOOL DISTRICT	2
San Bernardino	ONTARIO-MONTCLAIR SCHOOL DISTRICT	11
San Bernardino	REDLANDS UNIFIED SCHOOL DISTRICT	69

<b>County Name</b>	<b>Name of School District</b>	<b>Number of Permits</b>
San Bernardino	RIALTO UNIFIED SCHOOL DISTRICT	50
San Bernardino	RIM OF THE WORLD UNIFIED SCHOOL DISTRICT	7
San Bernardino	SAN BERNARDINO COUNTY OFFICE OF EDUCATION	1
San Bernardino	SNOWLINE JOINT UNIFIED SCHOOL DISTRICT	94
San Bernardino	UPLAND UNIFIED SCHOOL DISTRICT	31
San Bernardino	VICTOR ELEMENTARY SCHOOL DISTRICT	30
San Bernardino	VICTOR VALLEY UNION HIGH SCHOOL DISTRICT	172
San Diego	ALPINE UNION ELEMENTARY SCHOOL DISTRICT	3
San Diego	BONSALL UNION ELEMENTARY SCHOOL DISTRICT	1
San Diego	CAJON VALLEY UNION ELEMENTARY SCHOOL DISTRICT	31
San Diego	CARLSBAD UNIFIED SCHOOL DISTRICT	44
San Diego	CHULA VISTA ELEMENTARY SCHOOL DISTRICT	49
San Diego	ESCONDIDO UNION ELEMENTARY SCHOOL DISTRICT	7
San Diego	ESCONDIDO UNION HIGH SCHOOL DISTRICT	85
San Diego	FALLBROOK UNION ELEMENTARY SCHOOL DISTRICT	1
San Diego	GOMPERS CHARTER MIDDLE	6
San Diego	GROSSMONT UNION HIGH SCHOOL DISTRICT	422
San Diego	GUAJOME PARK ACADEMY	2
San Diego	JULIAN UNION HIGH SCHOOL DISTRICT	1
San Diego	KING/CHAVEZ ARTS ACADEMY	1
San Diego	KING/CHAVEZ PREPARATORY ACADEMY	1
San Diego	LEMON GROVE ELEMENTARY SCHOOL DISTRICT	16
San Diego	MOUNTAIN EMPIRE UNIFIED SCHOOL DISTRICT	9
San Diego	OCEANSIDE UNIFIED SCHOOL DISTRICT	3
San Diego	POWAY UNIFIED SCHOOL DISTRICT	6
San Diego	PREUSS MODEL SCHOOL UCSD (CHARTER)	1
San Diego	RAMONA UNIFIED SCHOOL DISTRICT	75
San Diego	SAN DIEGO CITY UNIFIED SCHOOL DISTRICT	49
San Diego	SAN DIEGO COUNTY OFFICE OF EDUCATION	13
San Diego	SAN MARCOS UNIFIED SCHOOL DISTRICT	3
San Diego	SOLANA BEACH ELEMENTARY SCHOOL DISTRICT	6
San Diego	SWEETWATER UNION HIGH SCHOOL DISTRICT	27
San Diego	VALLEY CENTER-PAUMA UNIFIED SCHOOL DISTRICT	7
San Diego	VISTA UNIFIED SCHOOL DISTRICT	47
San Diego	WARNER UNIFIED SCHOOL DISTRICT	1
San Francisco	SAN FRANCISCO UNIFIED SCHOOL DISTRICT	55
San Joaquin	JEFFERSON ELEMENTARY SCHOOL DISTRICT	1
San Joaquin	LAMMERSVILLE ELEMENTARY SCHOOL DISTRICT	2
San Joaquin	LODI UNIFIED SCHOOL DISTRICT	76
San Joaquin	MANTECA UNIFIED SCHOOL DISTRICT	6
San Joaquin	SAN JOAQUIN COUNTY OFFICE OF EDUCATION	3
San Joaquin	STOCKTON UNIFIED SCHOOL DISTRICT	158
San Joaquin	TRACY JOINT UNIFIED SCHOOL DISTRICT	1
San Luis Obispo	PASO ROBLES JOINT UNIFIED SCHOOL DISTRICT	22
San Luis Obispo	SAN LUIS OBISPO COUNTY OFFICE OF EDUCATION	16
San Mateo	BELMONT-REDWOOD SHORES SCHOOL DISTRICT	7
San Mateo	PACIFICA SCHOOL DISTRICT	7
San Mateo	RAVENSWOOD CITY ELEMENTARY SCHOOL DISTRICT	4
San Mateo	REDWOOD CITY ELEMENTARY SCHOOL DISTRICT	5
San Mateo	SAN MATEO UNION HIGH SCHOOL DISTRICT	11

<b>County Name</b>	<b>Name of School District</b>	<b>Number of Permits</b>
San Mateo	SEQUOIA UNION HIGH SCHOOL DISTRICT	1
San Mateo	SOUTH SAN FRANCISCO UNIFIED SCHOOL DISTRICT	20
Santa Barbara	BUELLTON UNION ELEMENTARY SCHOOL DISTRICT	3
Santa Barbara	GOLETA UNION ELEMENTARY SCHOOL DISTRICT	1
Santa Barbara	GUADALUPE UNION ELEMENTARY SCHOOL DISTRICT	1
Santa Barbara	HOPE ELEMENTARY SCHOOL DISTRICT	2
Santa Barbara	SANTA BARBARA SCHOOL DISTRICTS	1
Santa Barbara	SANTA MARIA-BONITA SCHOOL DISTRICT	6
Santa Barbara	SOLVANG ELEMENTARY SCHOOL DISTRICT	1
Santa Clara	ALUM ROCK UNION ELEMENTARY SCHOOL DISTRICT	27
Santa Clara	BERRYESSA UNION	3
Santa Clara	CAMBRIAN ELEMENTARY SCHOOL DISTRICT	8
Santa Clara	CAMPBELL UNION ELEMENTARY SCHOOL DISTRICT	16
Santa Clara	CAMPBELL UNION HIGH SCHOOL DISTRICT	33
Santa Clara	CUPERTINO UNION SCHOOL DISTRICT	36
Santa Clara	DISCOVERY CHARTER SCHOOL	3
Santa Clara	EAST SIDE UNION HIGH SCHOOL DISTRICT	168
Santa Clara	EVERGREEN SCHOOL DISTRICT	2
Santa Clara	FRANKLIN-MCKINLEY ELEMENTARY SCHOOL DISTRICT	20
Santa Clara	GILROY UNIFIED SCHOOL DISTRICT	27
Santa Clara	MILPITAS UNIFIED SCHOOL DISTRICT	20
Santa Clara	MORELAND ELEMENTARY SCHOOL DISTRICT	4
Santa Clara	MORGAN HILL UNIFIED SCHOOL DISTRICT	16
Santa Clara	MOUNTAIN VIEW-WHISMAN ELEMENTARY SCHOOL DISTRICT	3
Santa Clara	OAK GROVE ELEMENTARY SCHOOL DISTRICT	8
Santa Clara	SAN JOSE UNIFIED SCHOOL DISTRICT	54
Santa Clara	SANTA CLARA COUNTY OFFICE OF EDUCATION	72
Santa Clara	SANTA CLARA UNIFIED SCHOOL DISTRICT	2
Santa Clara	SARATOGA UNION SCHOOL DISTRICT	8
Santa Clara	SUNNYVALE ELEMENTARY	8
Santa Clara	UNION ELEMENTARY SCHOOL DISTRICT	1
Santa Cruz	LIVE OAK ELEMENTARY SCHOOL DISTRICT	1
Santa Cruz	PAJARO VALLEY UNIFIED SCHOOL DISTRICT	17
Santa Cruz	SANTA CRUZ COUNTY OFFICE OF EDUCATION	5
Shasta	CASCADE UNION ELEMENTARY SCHOOL DISTRICT	2
Shasta	COTTONWOOD UNION ELEMENTARY	6
Shasta	ENTERPRISE ELEMENTARY SCHOOL DISTRICT	5
Shasta	GATEWAY UNIFIED SCHOOL DISTRICT	1
Shasta	HAPPY VALLEY UNION ELEMENTARY SCHOOL DISTRICT	1
Shasta	OAK RUN ELEMENTARY	1
Shasta	REDDING ELEMENTARY SCHOOL DISTRICT	8
Shasta	SHASTA COUNTY OFFICE OF EDUCATION	5
Solano	BENICIA UNIFIED SCHOOL DISTRICT	1
Solano	DIXON UNIFIED SCHOOL DISTRICT	9
Solano	FAIRFIELD-SUISUN UNIFIED SCHOOL DISTRICT	24
Solano	SOLANO COUNTY OFFICE OF EDUCATION	1
Solano	VACAVILLE UNIFIED SCHOOL DISTRICT	3
Solano	VALLEJO CITY UNIFIED SCHOOL DISTRICT	16
Sonoma	COTATI-ROHNERT PARK UNIFIED SCHOOL DISTRICT	4
Sonoma	FORESTVILLE UNION ELEMENTARY SCHOOL DISTRICT	1

<b>County Name</b>	<b>Name of School District</b>	<b>Number of Permits</b>
Sonoma	HEALDSBURG UNIFIED SCHOOL DISTRICT	5
Sonoma	MARK WEST UNION SCHOOL DISTRICT	2
Sonoma	MONTE RIO UNION ELEMENTARY SCHOOL DISTRICT	1
Sonoma	PETALUMA CITY ELEMENTARY SCHOOL DISTRICT	1
Sonoma	PETALUMA JOINT UNION HIGH SCHOOL DISTRICT	3
Sonoma	PINER-OLIVET UNION ELEMENTARY SCHOOL DISTRICT	1
Sonoma	ROSELAND ELEMENTARY SCHOOL DISTRICT	1
Sonoma	SANTA ROSA ELEMENTARY SCHOOL DISTRICT, CITY OF	5
Sonoma	SANTA ROSA HIGH SCHOOL DISTRICT, CITY OF	21
Sonoma	SONOMA COUNTY OFFICE OF EDUCATION	1
Sonoma	SONOMA VALLEY UNIFIED SCHOOL DISTRICT	1
Sonoma	WEST SONOMA COUNTY UNION HIGH SCHOOL DISTRICT	2
Sonoma	WINDSOR UNIFIED SCHOOL DISTRICT	1
Stanislaus	CHATOM UNION ELEMENTARY SCHOOL DISTRICT	1
Stanislaus	EMPIRE UNION SCHOOL DISTRICT	5
Stanislaus	HART-RANSOM UNION ELEMENTARY SCHOOL DISTRICT	2
Stanislaus	HUGHSON UNIFIED SCHOOL DISTRICT	16
Stanislaus	KEYES UNION ELEMENTARY SCHOOL DISTRICT	3
Stanislaus	MODESTO CITY HIGH SCHOOL DISTRICT	2
Stanislaus	NEWMAN-CROWS LANDING UNIFIED SCHOOL DISTRICT	4
Stanislaus	OAKDALE JOINT UNIFIED SCHOOL DISTRICT	2
Stanislaus	PATTERSON JOINT UNIFIED SCHOOL DISTRICT	9
Stanislaus	RIVERBANK UNIFIED SCHOOL DISTRICT	4
Stanislaus	SALIDA UNION SCHOOL DISTRICT	18
Stanislaus	SHILOH ELEMENTARY	4
Stanislaus	STANISLAUS COUNTY OFFICE OF EDUCATION	11
Stanislaus	SYLVAN UNION SCHOOL DISTRICT	76
Stanislaus	TURLOCK UNIFIED SCHOOL DISTRICT	78
Stanislaus	WATERFORD UNIFIED SCHOOL DISTRICT	7
Tehama	RED BLUFF UNION ELEMENTARY SCHOOL DISTRICT	1
Tulare	BURTON ELEMENTARY SCHOOL DISTRICT	1
Tulare	CUTLER-OROSI UNIFIED SCHOOL DISTRICT	1
Tulare	DINUBA UNIFIED SCHOOL DISTRICT	22
Tulare	EARLIMART ELEMENTARY SCHOOL DISTRICT	3
Tulare	EXETER UNION ELEMENTARY SCHOOL DISTRICT	7
Tulare	EXETER UNION HIGH SCHOOL DISTRICT	22
Tulare	KINGS RIVER UNION ELEMENTARY SCHOOL DISTRICT	6
Tulare	LINDSAY UNIFIED SCHOOL DISTRICT	2
Tulare	PLEASANT VIEW ELEMENTARY SCHOOL DISTRICT	1
Tulare	PORTERVILLE UNIFIED SCHOOL DISTRICT	54
Tulare	RICHGROVE ELEMENTARY SCHOOL DISTRICT	6
Tulare	ROCKFORD ELEMENTARY SCHOOL DISTRICT	1
Tulare	SAUCELITO ELEMENTARY SCHOOL DISTRICT	1
Tulare	SPRINGVILLE UNION ELEMENTARY SCHOOL DISTRICT	2
Tulare	STRATHMORE UNION ELEMENTARY SCHOOL DISTRICT	1
Tulare	SUNDALE UNION ELEMENTARY SCHOOL DISTRICT	1
Tulare	TULARE CITY ELEMENTARY SCHOOL DISTRICT	13
Tulare	TULARE COUNTY OFFICE OF EDUCATION	18
Tulare	TULARE JOINT UNION HIGH SCHOOL DISTRICT	57
Tulare	VISALIA UNIFIED SCHOOL DISTRICT	15

<b>County Name</b>	<b>Name of School District</b>	<b>Number of Permits</b>
Tulare	WOODLAKE UNION ELEMENTARY SCHOOL DISTRICT	1
Tulare	WOODLAKE UNION HIGH SCHOOL DISTRICT	1
Tulare	WOODVILLE ELEMENTARY SCHOOL DISTRICT	1
Ventura	CONEJO VALLEY UNIFIED SCHOOL DISTRICT	67
Ventura	FILLMORE UNIFIED SCHOOL DISTRICT	4
Ventura	HUENEME SCHOOL DISTRICT	6
Ventura	MOORPARK UNIFIED SCHOOL DISTRICT	3
Ventura	OJAI UNIFIED SCHOOL DISTRICT	2
Ventura	OXNARD ELEMENTARY SCHOOL DISTRICT	1
Ventura	OXNARD UNION HIGH SCHOOL DISTRICT	18
Ventura	PLEASANT VALLEY SCHOOL DISTRICT	22
Ventura	RIO ELEMENTARY SCHOOL DISTRICT	3
Ventura	SIMI VALLEY UNIFIED SCHOOL DISTRICT	5
Ventura	SOMIS UNION ELEMENTARY SCHOOL DISTRICT	2
Ventura	VENTURA COUNTY OFFICE OF EDUCATION	2
Ventura	VENTURA UNIFIED SCHOOL DISTRICT	57
Yolo	WINTERS JOINT UNIFIED SCHOOL DISTRICT	1
Yuba	MARYSVILLE JOINT UNIFIED SCHOOL DISTRICT	19
	<b>State Total</b>	<b>9969</b>

**Table 4D  
BCLAD Waivers Requested by School Districts**

<b>County Name</b>	<b>Name of School District</b>	<b>Number of Waivers</b>
Contra Costa	MT. DIABLO UNIFIED SCHOOL DISTRICT	2
Contra Costa	WEST CONTRA COSTA UNIFIED SCHOOL DISTRICT	2
Imperial	BRAWLEY UNION HIGH SCHOOL DISTRICT	1
Imperial	CALEXICO UNIFIED SCHOOL DISTRICT	3
Imperial	CENTRAL UNION HIGH SCHOOL DISTRICT	7
Monterey	ALISAL UNION ELEMENTARY SCHOOL DISTRICT	6
Monterey	GREENFIELD UNION SCHOOL DISTRICT	12
Monterey	SALINAS UNION HIGH SCHOOL DISTRICT	1
Riverside	MORENO VALLEY UNIFIED SCHOOL DISTRICT	1
San Bernardino	VICTOR ELEMENTARY SCHOOL DISTRICT	1
San Diego	SWEETWATER UNION HIGH SCHOOL DISTRICT	2
Santa Clara	ALUM ROCK UNION ELEMENTARY SCHOOL DISTRICT	1
Santa Clara	GILROY UNIFIED SCHOOL DISTRICT	1
Santa Clara	SAN JOSE UNIFIED SCHOOL DISTRICT	7
Santa Cruz	PAJARO VALLEY UNIFIED SCHOOL DISTRICT	12
Solano	FAIRFIELD-SUISUN UNIFIED SCHOOL DISTRICT	1
Solano	VACAVILLE UNIFIED SCHOOL DISTRICT	1
Vetura	OXNARD ELEMENTARY SCHOOL DISTRICT	1
<b>State Total</b>		<b>62</b>



**Table 4E**  
**BCLAD Permits Requested by School Districts**

<b>County Name</b>	<b>Name of School District</b>	<b>Number of Permits</b>
Alameda	HAYWARD UNIFIED SCHOOL DISTRICT	8
Alameda	LIVERMORE VALLEY JOINT UNIFIED SCHOOL DISTRICT	2
Alameda	OAKLAND UNIFIED SCHOOL DISTRICT	18
Contra Costa	MT. DIABLO UNIFIED SCHOOL DISTRICT	3
Contra Costa	WEST CONTRA COSTA UNIFIED SCHOOL DISTRICT	2
Fresno	FRESNO UNIFIED SCHOOL DISTRICT	1
Fresno	PARLIER UNIFIED SCHOOL DISTRICT	2
Imperial	BRAWLEY UNION HIGH SCHOOL DISTRICT	1
Imperial	CENTRAL UNION HIGH SCHOOL DISTRICT	2
Imperial	IMPERIAL COUNTY OFFICE OF EDUCATION	1
Kern	BAKERSFIELD CITY ELEMENTARY SCHOOL DISTRICT	1
Los Angeles	ABC UNIFIED SCHOOL DISTRICT	1
Los Angeles	AZUSA UNIFIED SCHOOL DISTRICT	4
Los Angeles	CULVER CITY UNIFIED SCHOOL DISTRICT	1
Los Angeles	EL RANCHO UNIFIED SCHOOL DISTRICT	3
Los Angeles	LONG BEACH UNIFIED SCHOOL DISTRICT	1
Los Angeles	LOS ANGELES UNIFIED SCHOOL DISTRICT	14
Los Angeles	NORWALK-LA MIRADA UNIFIED SCHOOL DISTRICT	3
Los Angeles	PASADENA UNIFIED SCHOOL DISTRICT	1
Merced	DOS PALOS ORO-LOMA JOINT UNIFIED SCHOOL DISTRICT	3
Monterey	ALISAL UNION ELEMENTARY SCHOOL DISTRICT	11
Monterey	MONTEREY PENINSULA UNIFIED SCHOOL DISTRICT	4
Monterey	NORTH MONTEREY COUNTY UNIFIED SCHOOL DISTRICT	1
Monterey	SALINAS CITY ELEMENTARY	6
Monterey	SALINAS UNION HIGH SCHOOL DISTRICT	3
Monterey	SANTA RITA UNION ELEMENTARY SCHOOL DISTRICT	2
Napa	NAPA COUNTY OFFICE OF EDUCATION	1
Orange	ORANGE UNIFIED SCHOOL DISTRICT	1
Riverside	BANNING UNIFIED SCHOOL DISTRICT	1
Riverside	CORONA-NORCO UNIFIED SCHOOL DISTRICT	1
Riverside	DESERT SANDS UNIFIED SCHOOL DISTRICT	1
Riverside	MORENO VALLEY UNIFIED SCHOOL DISTRICT	1
Riverside	PALO VERDE UNIFIED SCHOOL DISTRICT	1
Sacramento	RIO LINDA UNION SCHOOL DISTRICT	1
San Bernardino	ADELANTO ELEMENTARY SCHOOL DISTRICT	3
San Bernardino	ONTARIO-MONTCLAIR SCHOOL DISTRICT	1
San Bernardino	VICTOR ELEMENTARY SCHOOL DISTRICT	1
San Francisco	SAN FRANCISCO UNIFIED SCHOOL DISTRICT	10
San Mateo	CABRILLO UNIFIED SCHOOL DISTRICT	1
San Mateo	GARFIELD CHARTER SCHOOL	3
San Mateo	HILLSBOROUGH CITY SCHOOL DISTRICT	2
San Mateo	RAVENSWOOD CITY ELEMENTARY SCHOOL DISTRICT	1
San Mateo	REDWOOD CITY ELEMENTARY SCHOOL DISTRICT	1
Santa Barbara	SANTA MARIA JOINT UNION HIGH SCHOOL DISTRICT	1
Santa Clara	ALUM ROCK UNION ELEMENTARY SCHOOL DISTRICT	2
Santa Clara	CAMPBELL UNION ELEMENTARY SCHOOL DISTRICT	1
Santa Clara	CUPERTINO UNION SCHOOL DISTRICT	3

<b>County Name</b>	<b>Name of School District</b>	<b>Number of Permits</b>
Santa Clara	SAN JOSE UNIFIED SCHOOL DISTRICT	7
Santa Clara	SANTA CLARA COUNTY OFFICE OF EDUCATION	2
Sonoma	SONOMA VALLEY UNIFIED SCHOOL DISTRICT	2
Tulare	CUTLER-OROSI UNIFIED SCHOOL DISTRICT	1
Tulare	LINDSAY UNIFIED SCHOOL DISTRICT	4
Ventura	OCEAN VIEW ELEMENTARY SCHOOL DISTRICT	1
Ventura	OXNARD ELEMENTARY SCHOOL DISTRICT	2
Ventura	SIMI VALLEY UNIFIED SCHOOL DISTRICT	1
Ventura	VENTURA COUNTY OFFICE OF EDUCATION	1
Ventura	VENTURA UNIFIED SCHOOL DISTRICT	4
Yolo	DAVIS JOINT UNIFIED SCHOOL DISTRICT	1
<b>State Total</b>		<b>163</b>

**Table 4F**  
**Certificate of Completion of Staff Development for English Learner Authorizations**

<b>Name of Recommending Agency</b>	<b>Number of Certificates Issued</b>
ATWATER ELEMENTARY SCHOOL DISTRICT	1
CALIFORNIA TEACHERS ASSOCIATION	27
CENTER FOR LANGUAGE, MINORITY EDUC & RESEARCH -- CSU LONG BEACH	37
FULLERTON JOINT UNION HIGH SCHOOL DISTRICT	1
INYO COUNTY OFFICE OF EDUCATION	16
LONG BEACH UNIFIED SCHOOL DISTRICT	36
LOS ANGELES UNIFIED SCHOOL DISTRICT	1
ORANGE COUNTY OFFICE OF EDUCATION	2144
RIVERSIDE COUNTY OFFICE OF EDUCATION	405
SAN BERNARDINO COUNTY OFFICE OF EDUCATION	814
SAN DIEGO COUNTY OFFICE OF EDUCATION	101
SAN DIEGO SOUTH COUNTY BTSA INDUCTION	1
SAN DIEGO UNIFIED SCHOOL DISTRICT	2
SAN JOAQUIN COUNTY OFFICE OF EDUCATION	2127
SAN LUIS OBISPO COUNTY OFFICE OF EDUCATION	35
SAN MATEO COUNTY OFFICE OF EDUCATION	369
SAUGUS UNION ELEMENTARY SCHOOL DISTRICT	1
TULARE COUNTY OFFICE OF EDUCATION	1
VENTURA COUNTY OFFICE OF EDUCATION	596
<b>State Total</b>	<b>6715</b>

**Table 5  
Certificates, Permits, and Waivers Requested by Counties and Agencies: July 1, 2006 to June 30, 2007**

County	Agency	Agency Total	Agency %	Credential Title	Cred Total	Subject	Subj Total
ALAMEDA	ALAMEDA CITY UNIFIED SCHOOL DISTRICT	8	1.43%	UNIVERSITY INTERNSHIP CREDENTIALS			
				Education Specialist Instruction Credential	3		
						Early Childhood Special Education	1
						Mild/Moderate Disabilities	1
						Moderate/Severe Disabilities	1
				Multiple Subject Teaching Credential	1		
						General Subjects (Examination)	1
				Single Subject Teaching Credential	4		
						English (Examination)	1
						Foundational-Level Mathematics (Examination)	1
						Music	1
						Science: Biological Sciences (Examination)	1
		1	0.18%	DISTRICT INTERNSHIP CERTIFICATES			
				District Intern Credential / Ed. Specialist	1		
						Mild/Moderate Disabilities	1
		9	1.60%	SHORT-TERM STAFF PERMIT			
				Short-Term Staff Permit	9		
						Early Childhood Special Education	3
						Mild/Moderate Disabilities	1
						Moderate/Severe Disabilities	3
						Music	1
						Social Science (Examination)	1
		1	0.18%	CREDENTIAL WAIVERS			
		542	96.61%	Fully Credentialed Teachers			
	ALAMEDA CITY UNIFIED SCHOOL DISTRICT Total	561					
ALAMEDA	ALAMEDA COUNTY OFFICE OF EDUCATION	4	4.26%	UNIVERSITY INTERNSHIP CREDENTIALS			
				Education Specialist Instruction Credential	1		
						Mild/Moderate Disabilities	1
				Single Subject Teaching Credential	3		
						Physical Education	1
						Physical Education (Examination)	2
		7	7.45%	SHORT-TERM STAFF PERMIT			
				Short-Term Staff Permit	7		
						Deaf and Hard-of-Hearing	1
						Early Childhood Special Education	1

County	Agency	Agency Total	Agency %	Credential Title	Cred Total	Subject	Subj Total
						General Subjects (Examination)	1
						Mild/Moderate Disabilities	2
						Mild/Moderate Disabilities	1
						Social Science (Examination)	1
		1	1.06%	PROVISIONAL INTERNSHIP PERMIT			
				Provisional Internship Permit	1		
						Deaf and Hard-of-Hearing	1
		82	87.23%	Fully Credentialed Teachers			
	ALAMEDA COUNTY OFFICE OF EDUCATION Total	94					
ALAMEDA	ALBANY UNIFIED SCHOOL DISTRICT	1	0.54%	UNIVERSITY INTERNSHIP CREDENTIALS			
				Single Subject Teaching Credential	1		
						English	1
		1	0.54%	SHORT-TERM STAFF PERMIT			
				Short-Term Staff Permit	1		
						Music	1
		184	98.92%	Fully Credentialed Teachers			
	ALBANY UNIFIED SCHOOL DISTRICT Total	186					
ALAMEDA	BERKELEY UNIFIED SCHOOL DISTRICT	10	1.87%	UNIVERSITY INTERNSHIP CREDENTIALS			
				Education Specialist Instruction Credential	3		
						Mild/Moderate Disabilities	1
						Moderate/Severe Disabilities	2
				Multiple Subject Teaching Credential	2		
						General Subjects (Examination)	2
				Single Subject Teaching Credential	5		
						Chemistry (Specialized) (Examination)	1
						English (Examination)	1
						Foreign Language: Spanish	1
						Foundational-Level Mathematics (Examination)	1
						Music	1
		525	98.13%	Fully Credentialed Teachers			
	BERKELEY UNIFIED SCHOOL DISTRICT Total	535					
ALAMEDA	CALIF. SCHOOL FOR THE BLIND	2	7.69%	UNIVERSITY INTERNSHIP CREDENTIALS			
				Education Specialist Instruction Credential	2		
						Visual Impairments	2
		24	92.31%	Fully Credentialed Teachers			
	CALIF. SCHOOL FOR THE BLIND Total	26					
ALAMEDA	CASTRO VALLEY UNIFIED SCHOOL DISTRICT	10	2.38%	UNIVERSITY INTERNSHIP CREDENTIALS			
				Education Specialist Instruction Credential	2		

County	Agency	Agency Total	Agency %	Credential Title	Cred Total	Subject	Subj Total
						Mild/Moderate Disabilities	2
				Multiple Subject Teaching Credential	1		
						General Subjects (Examination)	1
				Single Subject Teaching Credential	5		
						Mathematics	1
						Physical Education	1
						Physical Education (Examination)	1
						Social Science	1
						Social Science (Examination)	1
		2	0.48%	SHORT-TERM STAFF PERMIT			
				Short-Term Staff Permit	2		
						Physical Education	1
						Science: Chemistry	1
		408	97.14%	Fully Credentialed Teachers			
	CASTRO VALLEY UNIFIED SCHOOL DISTRICT Total	420					
ALAMEDA	DUBLIN UNIFIED SCHOOL DISTRICT	3	1.12%	UNIVERSITY INTERNSHIP CREDENTIALS			
				Single Subject Teaching Credential	3		
						Music	2
						Social Science (Examination)	1
		2	0.74%	SHORT-TERM STAFF PERMIT			
				Short-Term Staff Permit	2		
						Early Childhood Special Education	1
						Music	1
		264	98.14%	Fully Credentialed Teachers			
	DUBLIN UNIFIED SCHOOL DISTRICT Total	269					
ALAMEDA	EMERY UNIFIED	1	2.17%	PROVISIONAL INTERNSHIP PERMIT			
				Provisional Internship Permit	1		
						English	1
		45	97.83%	Fully Credentialed Teachers			
	EMERY UNIFIED Total	46					
ALAMEDA	FREMONT UNIFIED SCHOOL DISTRICT	23	1.48%	UNIVERSITY INTERNSHIP CREDENTIALS			
				Education Specialist Instruction Credential	12		
						Mild/Moderate Disabilities	8
						Moderate/Severe Disabilities	3
						Physical and Health Impairments	1
				Multiple Subject Teaching Credential	1		
						General Subjects (Examination)	1
				Single Subject Teaching Credential	10		

County	Agency	Agency Total	Agency %	Credential Title	Cred Total	Subject	Subj Total
						Biological Sciences (Specialized)	1
						English	1
						English (Examination)	1
						Foreign Language: Spanish (Examination)	1
						Foundational-Level Mathematics (Examination)	2
						Mathematics	1
						Physical Education	1
						Physical Education (Examination)	1
						Science: Biological Sciences (Examination)	1
		5	0.32%	DISTRICT INTERNSHIP CERTIFICATES			
				District Intern Credential / Ed. Specialist	3		
						Mild/Moderate Disabilities	3
				District Intern Credential / Single Subject	2		
						Chemistry (Specialized)	1
						English (Examination)	1
		26	1.67%	SHORT-TERM STAFF PERMIT			
				Short-Term Staff Permit	26		
						Art	4
						Biological Sciences (Specialized) (Examination)	1
						Early Childhood Special Education	1
						English	1
						English (Examination)	1
						Foreign Language: Spanish	1
						General Subjects	3
						General Subjects (Examination)	2
						Mathematics	1
						Mild/Moderate Disabilities	4
						Moderate/Severe Disabilities	4
						Physical Education	2
						Physical Education (Examination)	1
		1500	96.53%	Fully Credentialed Teachers			
	FREMONT UNIFIED SCHOOL DISTRICT Total	1554					
ALAMEDA	HAYWARD UNIFIED SCHOOL DISTRICT	49	4.47%	UNIVERSITY INTERNSHIP CREDENTIALS			
				Education Specialist Instruction Credential	10		
						Mild/Moderate Disabilities	7
						Moderate/Severe Disabilities	3
				Multiple Subject Teaching Credential	25		
						General Subjects (Examination)	25

County	Agency	Agency Total	Agency %	Credential Title	Cred Total	Subject	Subj Total
				Single Subject Teaching Credential	14		
						Art	1
						English	1
						Foundational-Level Mathematics (Examination)	1
						Health Science (Examination)	1
						Mathematics	4
						Mathematics (Examination)	2
						Music	1
						Social Science (Examination)	3
		6	0.55%	DISTRICT INTERNSHIP CERTIFICATES			
				District Intern Credential / Single Subject	6		
						English (Examination)	1
						Foundational-Level Mathematics (Examination)	1
						Physical Education (Examination)	1
						Science: Geosciences (Examination)	1
						Social Science	1
						Social Science (Examination)	1
		12	1.09%	SHORT-TERM STAFF PERMIT			
				Short-Term Staff Permit	12		
						Early Childhood Special Education	1
						Mathematics	2
						Mathematics (Examination)	1
						Mild/Moderate Disabilities	3
						Moderate/Severe Disabilities	3
						Science: Biological Sciences	1
						Social Science (Examination)	1
		1030	93.89%	Fully Credentialed Teachers			
	HAYWARD UNIFIED SCHOOL DISTRICT Total	1097					
ALAMEDA	LIVERMORE VALLEY JOINT UNIFIED SCHOOL DISTR	12	1.87%	UNIVERSITY INTERNSHIP CREDENTIALS			
				Education Specialist Instruction Credential	2		
						Mild/Moderate Disabilities	1
						Moderate/Severe Disabilities	1
				Multiple Subject Teaching Credential	1		
						General Subjects (Examination)	1
				Single Subject Teaching Credential	9		
						English	1
						Foreign Language: Spanish (Examination)	1
						Foundational-Level Mathematics (Examination)	1



County	Agency	Agency Total	Agency %	Credential Title	Cred Total	Subject	Subj Total
						Mathematics	2
						Physical Education	2
						Science: Biological Sciences (Examination)	1
						Science: Geosciences (Examination)	1
		3	0.47%	DISTRICT INTERNSHIP CERTIFICATES			
				District Intern Credential / Ed. Specialist	1		
						Mild/Moderate Disabilities	1
				District Intern Credential / Single Subject	2		
						Science: Biological Sciences (Examination)	2
		15	2.33%	SHORT-TERM STAFF PERMIT			
				Short-Term Staff Permit	15		
						Business (Examination)	1
						English	2
						Foreign Language: Spanish	1
						Foreign Language: Spanish (Examination)	1
						Mild/Moderate Disabilities	5
						Science: Biological Sciences	1
						Science: Biological Sciences (Examination)	1
						Social Science	3
		1	0.16%	PROVISIONAL INTERNSHIP PERMIT			
				Provisional Internship Permit	1		
						Mathematics	1
		1	0.16%	CREDENTIAL WAIVERS			
				Single Subject Teaching Credential	1		
						Foreign Language: Spanish	1
		611	95.02%	Fully Credentialed Teachers			
	LIVERMORE VALLEY JOINT UNIFIED SCHOOL DISTR	643					
ALAMEDA	MOUNTAIN HOUSE ELEMENTARY	1	33.33%	PROVISIONAL INTERNSHIP PERMIT			
				Provisional Internship Permit	1		
						General Subjects	1
		2	66.67%	Fully Credentialed Teachers			
	MOUNTAIN HOUSE ELEMENTARY Total	3					
ALAMEDA	NEW HAVEN UNIFIED SCHOOL DISTRICT	37	5.67%	UNIVERSITY INTERNSHIP CREDENTIALS			
				Education Specialist Instruction Credential	2		
						Early Childhood Special Education	1
						Moderate/Severe Disabilities	1
				Multiple Subject Teaching Credential	14		
						General Subjects (Examination)	14

County	Agency	Agency Total	Agency %	Credential Title	Cred Total	Subject	Subj Total
				Single Subject Teaching Credential	21		
						Art (Examination)	1
						Biological Sciences (Specialized) (Examination)	1
						English (Examination)	4
						Mathematics	3
						Mathematics (Examination)	1
						Music (Examination)	1
						Physical Education	2
						Physical Education (Examination)	1
						Science: Biological Sciences (Examination)	1
						Social Science	2
						Social Science (Examination)	4
		6	0.92%	SHORT-TERM STAFF PERMIT			
				Short-Term Staff Permit	6		
						Business	1
						Early Childhood Special Education	2
						Mild/Moderate Disabilities	1
						Music (Examination)	1
						Physical Education (Examination)	1
		4	0.61%	PROVISIONAL INTERNSHIP PERMIT			
				Provisional Internship Permit	4		
						General Subjects	1
						Moderate/Severe Disabilities	1
						Science: Biological Sciences	2
		606	92.80%	Fully Credentialed Teachers			
	NEW HAVEN UNIFIED SCHOOL DISTRICT Total	653					
ALAMEDA	NEWARK UNIFIED SCHOOL DISTRICT	13	3.49%	UNIVERSITY INTERNSHIP CREDENTIALS			
				Education Specialist Instruction Credential	4		
						Early Childhood Special Education	2
						Mild/Moderate Disabilities	1
						Moderate/Severe Disabilities	1
				Single Subject Teaching Credential	9		
						English (Examination)	1
						Foundational-Level Mathematics (Examination)	1
						Mathematics	2
						Physical Education	2
						Physical Education (Examination)	1
						Science: Chemistry (Examination)	1

County	Agency	Agency Total	Agency %	Credential Title	Cred Total	Subject	Subj Total
						Science: Physics (Examination)	1
						Social Science	1
		3	0.80%	DISTRICT INTERNSHIP CERTIFICATES			
				District Intern Credential / Ed. Specialist	1		
						Mild/Moderate Disabilities	1
				District Intern Credential / Single Subject	2		
						English	1
						Home Economics (Examination)	1
		3	0.80%	SHORT-TERM STAFF PERMIT			
				Short-Term Staff Permit	3		
						Mathematics	1
						Mild/Moderate Disabilities	2
		5	1.34%	CREDENTIAL WAIVERS			
				Crosscultural, Language and Academic Development	5		
		349	93.57%	Fully Credentialed Teachers			
	NEWARK UNIFIED SCHOOL DISTRICT Total	373					
ALAMEDA	OAKLAND UNIFIED SCHOOL DISTRICT	197	7.57%	UNIVERSITY INTERNSHIP CREDENTIALS			
				Education Specialist Instruction Credential	72		
						Early Childhood Special Education	1
						Mild/Moderate Disabilities	55
						Moderate/Severe Disabilities	16
				Multiple Subject Teaching Credential	25		
						General Subjects (Examination)	24
							1
				Single Subject Teaching Credential	100		
						English (Examination)	20
						Foreign Language: Mandarin (Examination)	1
						Foreign Language: Spanish (Examination)	4
						Foundational-Level Mathematics (Examination)	15
						Mathematics	4
						Mathematics (Examination)	21
						Music	1
						Physical Education (Examination)	1
						Physics (Specialized) (Examination)	1
						Science: Biological Sciences (Examination)	14
						Science: Chemistry (Examination)	5
						Science: Physics (Examination)	3
						Social Science (Examination)	11

County	Agency	Agency Total	Agency %	Credential Title	Cred Total	Subject	Subj Total
		5	0.19%	DISTRICT INTERNSHIP CERTIFICATES			
				District Intern Credential / Ed. Specialist	2		
						Mild/Moderate Disabilities	2
				District Intern Credential / Single Subject	3		
						English (Examination)	2
						Mathematics (Examination)	1
		13	0.50%	SHORT-TERM STAFF PERMIT			
				Short-Term Staff Permit	13		
						English	1
						Foreign Language: Spanish (Examination)	1
						General Subjects	3
						Mathematics	2
						Mild/Moderate Disabilities	2
						Physical Education (Examination)	2
						Physics (Specialized)	1
						Science: Biological Sciences (Examination)	1
						Science: Physics (Examination)	1
		10	0.38%	PROVISIONAL INTERNSHIP PERMIT			
				Provisional Internship Permit	10		
						Deaf and Hard-of-Hearing	1
						English	1
						Foreign Language: Spanish	1
						Mathematics	2
						Mild/Moderate Disabilities	2
						Moderate/Severe Disabilities	1
						Physical Education	1
						Science: Biological Sciences	1
						Science: Chemistry	1
						Science: Physics	1
		1	0.04%	CREDENTIAL WAIVERS			
				Single Subject Teaching Credential	1		
						Foreign Language: Spanish	1
		2377	91.32%	Fully Credentialed Teachers			
	OAKLAND UNIFIED SCHOOL DISTRICT Total	2603					
ALAMEDA	PIEDMONT CITY UNIFIED SCHOOL DISTRICT	3	1.68%	UNIVERSITY INTERNSHIP CREDENTIALS			
				Education Specialist Instruction Credential	2		
						Mild/Moderate Disabilities	2
				Multiple Subject Teaching Credential	1		

County	Agency	Agency Total	Agency %	Credential Title	Cred Total	Subject	Subj Total
						General Subjects (Examination)	1
		3	1.68%	CREDENTIAL WAIVERS			
				Education Specialist Instruction Credential	1		
						Mild/Moderate Disabilities	1
				Single Subject Teaching Credential	2		
						Foreign Language: American Sign Language	1
						Foreign Language: Spanish	1
		173	96.65%	Fully Credentialed Teachers			
	PIEDMONT CITY UNIFIED SCHOOL DISTRICT Total	179					
ALAMEDA	PLEASANTON UNIFIED SCHOOL DISTRICT	10	1.36%	UNIVERSITY INTERNSHIP CREDENTIALS			
				Education Specialist Instruction Credential	4		
						Mild/Moderate Disabilities	4
				Multiple Subject Teaching Credential	3		
						General Subjects (Examination)	3
				Single Subject Teaching Credential	3		
						Foundational-Level Mathematics (Examination)	2
						Social Science (Examination)	1
		6	0.81%	SHORT-TERM STAFF PERMIT			
				Short-Term Staff Permit	6		
						English	1
						English (Examination)	1
						Mild/Moderate Disabilities	2
						Moderate/Severe Disabilities	1
						Science: Chemistry	1
		3	0.41%	PROVISIONAL INTERNSHIP PERMIT			
				Provisional Internship Permit	3		
						Foreign Language: American Sign Language	2
						Foreign Language: German	1
		719	97.43%	Fully Credentialed Teachers			
	PLEASANTON UNIFIED SCHOOL DISTRICT Total	738					
ALAMEDA	SAN LEANDRO UNIFIED SCHOOL DISTRICT	11	2.47%	UNIVERSITY INTERNSHIP CREDENTIALS			
				Education Specialist Instruction Credential	1		
						Moderate/Severe Disabilities	1
				Multiple Subject Teaching Credential	2		
						General Subjects (Examination)	2
				Single Subject Teaching Credential	8		
						English (Examination)	3
						Foundational-Level Mathematics (Examination)	1

County	Agency	Agency Total	Agency %	Credential Title	Cred Total	Subject	Subj Total
						Mathematics (Examination)	1
						Physical Education (Examination)	1
						Science: Biological Sciences (Examination)	1
						Science: Chemistry (Examination)	1
		5	1.12%	DISTRICT INTERNSHIP CERTIFICATES			
				District Intern Credential / Ed. Specialist	2		
						Mild/Moderate Disabilities	2
				District Intern Credential / Single Subject	3		
						Science: Biological Sciences (Examination)	2
						Social Science (Examination)	1
		4	0.90%	SHORT-TERM STAFF PERMIT			
				Short-Term Staff Permit	4		
						English (Examination)	1
						Foundational-Level Mathematics (Examination)	1
						Mild/Moderate Disabilities	1
						Moderate/Severe Disabilities	1
		425	95.51%	Fully Credentialed Teachers			
	SAN LEANDRO UNIFIED SCHOOL DISTRICT Total	445					
ALAMEDA	SAN LORENZO UNIFIED SCHOOL DISTRICT	9	1.50%	UNIVERSITY INTERNSHIP CREDENTIALS			
				Education Specialist Instruction Credential	2		
						Mild/Moderate Disabilities	2
				Multiple Subject Teaching Credential	3		
						General Subjects (Examination)	3
				Single Subject Teaching Credential	4		
						English (Examination)	1
						Mathematics	1
						Mathematics (Examination)	1
						Science: Biological Sciences (Examination)	1
		6	1.00%	DISTRICT INTERNSHIP CERTIFICATES			
				District Intern Credential / Single Subject	6		
						English (Examination)	1
						Health Science (Examination)	1
						Mathematics	2
						Physical Education	2
		12	2.00%	SHORT-TERM STAFF PERMIT			
				Short-Term Staff Permit	12		
						English	2
						General Subjects (Examination)	4

County	Agency	Agency Total	Agency %	Credential Title	Cred Total	Subject	Subj Total
						Moderate/Severe Disabilities	1
						Music	2
						Music (Examination)	1
						Physical Education	1
						Science: Biological Sciences	1
		573	95.50%	Fully Credentialed Teachers			
	SAN LORENZO UNIFIED SCHOOL DISTRICT Total	600					
AMADOR	AMADOR COUNTY OFFICE OF EDUCATION	2	4.76%	SHORT-TERM STAFF PERMIT			
				Short-Term Staff Permit	2		
						Mild/Moderate Disabilities	2
		40	95.24%	Fully Credentialed Teachers			
	AMADOR COUNTY OFFICE OF EDUCATION Total	42					
AMADOR	AMADOR COUNTY UNIFIED SCHOOL DISTRICT	1	0.49%	DISTRICT INTERNSHIP CERTIFICATES			
				District Intern Credential / Ed. Specialist	1		
						Mild/Moderate Disabilities	1
		1	0.49%	SHORT-TERM STAFF PERMIT			
				Short-Term Staff Permit	1		
						Foundational-Level Mathematics (Examination)	1
		203	99.02%	Fully Credentialed Teachers			
	AMADOR COUNTY UNIFIED SCHOOL DISTRICT Total	205					
BUTTE	BIGGS UNIFIED SCHOOL DISTRICT	4	8.51%	UNIVERSITY INTERNSHIP CREDENTIALS			
				Education Specialist Instruction Credential	1		
						Mild/Moderate Disabilities	1
				Multiple Subject Teaching Credential	3		
						General Subjects (Examination)	3
		1	2.13%	PROVISIONAL INTERNSHIP PERMIT			
				Provisional Internship Permit	1		
						English	1
		42	89.36%	Fully Credentialed Teachers			
	BIGGS UNIFIED SCHOOL DISTRICT Total	47					
BUTTE	BUTTE COUNTY OFFICE OF EDUCATION	2	2.63%	UNIVERSITY INTERNSHIP CREDENTIALS			
				Education Specialist Instruction Credential	2		
						Moderate/Severe Disabilities	1
						Moderate/Severe Disabilities	1
		1	1.32%	SHORT-TERM STAFF PERMIT			
				Short-Term Staff Permit	1		
						Moderate/Severe Disabilities	1
		1	1.32%	PROVISIONAL INTERNSHIP PERMIT			

County	Agency	Agency Total	Agency %	Credential Title	Cred Total	Subject	Subj Total
				Provisional Internship Permit	1		
						Deaf and Hard-of-Hearing	1
		1	1.32%	CREDENTIAL WAIVERS			
				Education Specialist Instruction Credential	1		
						Early Childhood Special Education	1
		71	93.42%	Fully Credentialed Teachers			
	BUTTE COUNTY OFFICE OF EDUCATION Total	76					
BUTTE	CHICO UNIFIED SCHOOL DISTRICT	4	0.56%	CREDENTIAL WAIVERS			
				Education Specialist Instruction Credential	4		
						Early Childhood Special Education	4
		714	99.44%	Fully Credentialed Teachers			
	CHICO UNIFIED SCHOOL DISTRICT Total	718					
BUTTE	DURHAM UNIFIED SCHOOL DISTRICT	1	1.61%	CREDENTIAL WAIVERS			
				Crosscultural, Language and Academic Development Credential	1		
		61	98.39%	Fully Credentialed Teachers			
	DURHAM UNIFIED SCHOOL DISTRICT Total	62					
BUTTE	FEATHER FALLS UNION ELEMENTARY	1	25.00%	UNIVERSITY INTERNSHIP CREDENTIALS			
				Multiple Subject Teaching Credential	1		
						General Subjects (Examination)	1
		3	75.00%	Fully Credentialed Teachers			
	FEATHER FALLS UNION ELEMENTARY Total	4					
BUTTE	GOLDEN FEATHER UNION SCHOOL DISTRICT	1	10.00%	SHORT-TERM STAFF PERMIT			
				Short-Term Staff Permit	1		
						Mild/Moderate Disabilities	1
		9	90.00%	Fully Credentialed Teachers			
	GOLDEN FEATHER UNION SCHOOL DISTRICT Total	10					
BUTTE	GRIDLEY UNIFIED SCHOOL DISTRICT	1	0.92%	UNIVERSITY INTERNSHIP CREDENTIALS			
				Multiple Subject Teaching Credential	1		
						General Subjects (Examination)	1
		1	0.92%	CREDENTIAL WAIVERS			
				Crosscultural, Language and Academic Development Credential	1		
		107	98.17%	Fully Credentialed Teachers			
	GRIDLEY UNIFIED SCHOOL DISTRICT Total	109					
BUTTE	MANZANITA ELEMENTARY SCHOOL DISTRICT	1	6.67%	UNIVERSITY INTERNSHIP CREDENTIALS			
				Education Specialist Instruction Credential	1		
						Mild/Moderate Disabilities	1
		14	93.33%	Fully Credentialed Teachers			
	MANZANITA ELEMENTARY SCHOOL DISTRICT Total	15					



County	Agency	Agency Total	Agency %	Credential Title	Cred Total	Subject	Subj Total
BUTTE	OROVILLE UNION HIGH SCHOOL DISTRICT	4	2.90%	UNIVERSITY INTERNSHIP CREDENTIALS			
				Education Specialist Instruction Credential	1		
						Mild/Moderate Disabilities	1
				Single Subject Teaching Credential	3		
						English	1
						Mathematics	1
						Social Science (Examination)	1
		134	97.10%	Fully Credentialed Teachers			
	OROVILLE UNION HIGH SCHOOL DISTRICT Total	138					
BUTTE	PARADISE UNIFIED SCHOOL DISTRICT	2	0.77%	UNIVERSITY INTERNSHIP CREDENTIALS			
				Education Specialist Instruction Credential	1		
						Mild/Moderate Disabilities	1
				Single Subject Teaching Credential	1		
						Industrial and Technology Education (Examination)	1
		1	0.38%	SHORT-TERM STAFF PERMIT			
				Short-Term Staff Permit	1		
						Mild/Moderate Disabilities	1
		1	0.38%	CREDENTIAL WAIVERS			
				Education Specialist Instruction Credential	1		
						Early Childhood Special Education	1
		257	98.47%	Fully Credentialed Teachers			
	PARADISE UNIFIED SCHOOL DISTRICT Total	261					
BUTTE	PIONEER UNION ELEMENTARY	1	14.29%	UNIVERSITY INTERNSHIP CREDENTIALS			
				Education Specialist Instruction Credential	1		
						Mild/Moderate Disabilities	1
		6	85.71%	Fully Credentialed Teachers			
	PIONEER UNION ELEMENTARY Total	7					
CALAVERAS	BRET HARTE UNION HIGH SCHOOL DISTRICT	2	3.64%	DISTRICT INTERNSHIP CERTIFICATES			
				District Intern Credential / Single Subject	2		
						Foreign Language: French	1
						Foundational-Level Mathematics (Examination)	1
		1	1.82%	SHORT-TERM STAFF PERMIT			
				Short-Term Staff Permit	1		
						Mathematics	1
						Physical Education (Examination)	1
		52	94.55%	Fully Credentialed Teachers			
	BRET HARTE UNION HIGH SCHOOL DISTRICT Total	55					
CALAVERAS	CALAVERAS COUNTY OFFICE OF EDUCATION	2	5.00%	DISTRICT INTERNSHIP CERTIFICATES			

County	Agency	Agency Total	Agency %	Credential Title	Cred Total	Subject	Subj Total
				District Intern Credential / Ed. Specialist	2		
						Moderate/Severe Disabilities	2
		1	2.50%	SHORT-TERM STAFF PERMIT			
				Short-Term Staff Permit	1		
						Moderate/Severe Disabilities	1
		1	2.50%	CREDENTIAL WAIVERS			
				Education Specialist Instruction Credential	1		
						Early Childhood Special Education	1
		36	90.00%	Fully Credentialed Teachers			
	CALAVERAS COUNTY OFFICE OF EDUCATION Total	40					
CALAVERAS	CALAVERAS UNIFIED SCHOOL DISTRICT	3	1.55%	UNIVERSITY INTERNSHIP CREDENTIALS			
				Education Specialist Instruction Credential	2		
						Mild/Moderate Disabilities	1
						Moderate/Severe Disabilities	1
				Single Subject Teaching Credential	1		
						Foreign Language: Spanish (Examination)	1
		2	1.04%	DISTRICT INTERNSHIP CERTIFICATES			
				District Intern Credential / Ed. Specialist	1		
						Mild/Moderate Disabilities	1
				District Intern Credential / Multiple Subject	1		
						General Subjects (Examination)	1
		4	2.07%	SHORT-TERM STAFF PERMIT			
				Short-Term Staff Permit	4		
						General Subjects (Examination)	1
						Mild/Moderate Disabilities	2
						Moderate/Severe Disabilities	1
		1	0.52%	PROVISIONAL INTERNSHIP PERMIT			
				Provisional Internship Permit	1		
						Foreign Language: Spanish	1
		1	0.52%	CREDENTIAL WAIVERS			
				Single Subject Teaching Credential	1		
						English	1
		182	94.30%	Fully Credentialed Teachers			
	CALAVERAS UNIFIED SCHOOL DISTRICT Total	193					
CALAVERAS	MARK TWAIN UNION ELEMENTARY SCHOOL DISTRI	1	2.50%	SHORT-TERM STAFF PERMIT			
				Short-Term Staff Permit	1		
						Moderate/Severe Disabilities	1
		39	97.50%	Fully Credentialed Teachers			

County	Agency	Agency Total	Agency %	Credential Title	Cred Total	Subject	Subj Total
	MARK TWAIN UNION ELEMENTARY SCHOOL DISTRICT	40					
CALAVERAS	VALLECITO UNION ELEMENTARY SCHOOL DISTRICT	1	2.08%	SHORT-TERM STAFF PERMIT			
				Short-Term Staff Permit	1		
						Mild/Moderate Disabilities	1
		1	2.08%	PROVISIONAL INTERNSHIP PERMIT			
				Provisional Internship Permit	1		
						General Subjects	1
		46	95.83%	Fully Credentialed Teachers			
	VALLECITO UNION ELEMENTARY SCHOOL DISTRICT	48					
COLUSA	COLUSA COUNTY OFFICE OF EDUCATION	2	7.14%	UNIVERSITY INTERNSHIP CREDENTIALS			
				Education Specialist Instruction Credential	2		
						Mild/Moderate Disabilities	1
						Mild/Moderate Disabilities	1
		2	7.14%	SHORT-TERM STAFF PERMIT			
				Short-Term Staff Permit	2		
						Mild/Moderate Disabilities	2
						Moderate/Severe Disabilities	2
		1	3.57%	CREDENTIAL WAIVERS			
				Crosscultural, Language and Academic Development Credential	1		
		23	82.14%	Fully Credentialed Teachers			
	COLUSA COUNTY OFFICE OF EDUCATION Total	28					
COLUSA	COLUSA UNIFIED SCHOOL DISTRICT	1	1.32%	UNIVERSITY INTERNSHIP CREDENTIALS			
				Single Subject Teaching Credential	1		
						Science: Biological Sciences	1
		75	98.68%	Fully Credentialed Teachers			
	COLUSA UNIFIED SCHOOL DISTRICT Total	76					
COLUSA	MAXWELL UNIFIED SCHOOL DISTRICT	1	3.57%	UNIVERSITY INTERNSHIP CREDENTIALS		School Counseling	1
				Single Subject Teaching Credential	1		
						Agriculture	1
		27	96.43%	Fully Credentialed Teachers			
	MAXWELL UNIFIED SCHOOL DISTRICT Total	28					
COLUSA	PIERCE JOINT UNIFIED SCHOOL DISTRICT	1	1.39%	UNIVERSITY INTERNSHIP CREDENTIALS			
				Single Subject Teaching Credential	1		
						English	1
		71	98.61%	Fully Credentialed Teachers			
	PIERCE JOINT UNIFIED SCHOOL DISTRICT Total	72					
CONTRA COSTA	ACALANES UNION HIGH SCHOOL DISTRICT	5	1.61%	SHORT-TERM STAFF PERMIT			
				Short-Term Staff Permit	5		

County	Agency	Agency Total	Agency %	Credential Title	Cred Total	Subject	Subj Total
						Moderate/Severe Disabilities	2
		1	0.32%	PROVISIONAL INTERNSHIP PERMIT			
				Provisional Internship Permit	1		
						Music	1
		1	0.32%	CREDENTIAL WAIVERS			
				Single Subject Teaching Credential	1		
						Music	1
		304	97.75%	Fully Credentialed Teachers			
	ACALANES UNION HIGH SCHOOL DISTRICT Total	311					
CONTRA COSTA	ACALANES UNION HIGH SCHOOL DISTRICT	5	1.61%	SHORT-TERM STAFF PERMIT			
				Short-Term Staff Permit	5		
						Art	1
						Mild/Moderate Disabilities	1
						Social Science (Examination)	1
		306	98.39%	Fully Credentialed Teachers			
	ACALANES UNION HIGH SCHOOL DISTRICT Total	311					
CONTRA COSTA	ANTIOCH UNIFIED SCHOOL DISTRICT	28	2.78%	UNIVERSITY INTERNSHIP CREDENTIALS			
				Education Specialist Instruction Credential	7		
						Mild/Moderate Disabilities	7
				Multiple Subject Teaching Credential	10		
						General Subjects	1
						General Subjects (Examination)	9
				Single Subject Teaching Credential	11		
						Art	1
						English	1
						English (Examination)	4
						Foundational-Level Mathematics (Examination)	2
						Mathematics	1
						Physical Education	1
						Science: Biological Sciences (Examination)	1
		11	1.09%	DISTRICT INTERNSHIP CERTIFICATES			
				District Intern Credential / Ed. Specialist	2		
						Mild/Moderate Disabilities	2
				District Intern Credential / Single Subject	9		
						English	2
						English (Examination)	3
						Foundational-Level Mathematics (Examination)	1
						Science: Biological Sciences (Examination)	1

County	Agency	Agency Total	Agency %	Credential Title	Cred Total	Subject	Subj Total
						Science: Chemistry (Examination)	1
						Social Science (Examination)	1
		4	0.40%	SHORT-TERM STAFF PERMIT			
				Short-Term Staff Permit	4		
						Mild/Moderate Disabilities	4
		11	1.09%	PROVISIONAL INTERNSHIP PERMIT			
				Provisional Internship Permit	11		
						Foreign Language: American Sign Language	2
						Mathematics	2
						Mild/Moderate Disabilities	5
						Science: Biological Sciences	2
		954	94.64%	Fully Credentialed Teachers			
	ANTIOCH UNIFIED SCHOOL DISTRICT Total	1008					
CONTRA COSTA	BRENTWOOD UNION SCHOOL DISTRICT	8	2.03%	UNIVERSITY INTERNSHIP CREDENTIALS			
				Education Specialist Instruction Credential	1		
						Mild/Moderate Disabilities	1
				Multiple Subject Teaching Credential	4		
						General Subjects (Examination)	4
				Single Subject Teaching Credential	3		
						English	1
						Health Science (Examination)	1
						Music	1
		3	0.76%	PROVISIONAL INTERNSHIP PERMIT			
				Provisional Internship Permit	3		
						Mild/Moderate Disabilities	1
						Music	1
						Social Science	1
		383	97.21%	Fully Credentialed Teachers			
	BRENTWOOD UNION SCHOOL DISTRICT Total	394					
CONTRA COSTA	BYRON UNION ELEMENTARY SCHOOL DISTRICT	4	4.76%	UNIVERSITY INTERNSHIP CREDENTIALS			
				Multiple Subject Teaching Credential	2		
						General Subjects (Examination)	2
				Single Subject Teaching Credential	2		
						Foundational-Level Mathematics (Examination)	1
						Physical Education	1
		1	1.19%	DISTRICT INTERNSHIP CERTIFICATES			
				District Intern Credential / Multiple Subject	1		
						General Subjects (Examination)	1

County	Agency	Agency Total	Agency %	Credential Title	Cred Total	Subject	Subj Total
		1	1.19%	SHORT-TERM STAFF PERMIT			
				Short-Term Staff Permit	1		
						Mild/Moderate Disabilities	1
		78	92.86%	Fully Credentialed Teachers			
	BYRON UNION ELEMENTARY SCHOOL DISTRICT Total	84					
CONTRA COSTA	CONTRA COSTA COUNTY OFFICE OF EDUCATION	4	4.35%	UNIVERSITY INTERNSHIP CREDENTIALS			
				Education Specialist Instruction Credential	4		
						Early Childhood Special Education	1
						Mild/Moderate Disabilities	1
						Moderate/Severe Disabilities	1
						Moderate/Severe Disabilities	1
		3	3.26%	SHORT-TERM STAFF PERMIT			
				Short-Term Staff Permit	3		
						General Subjects (Examination)	1
						Moderate/Severe Disabilities	2
		8	8.70%	PROVISIONAL INTERNSHIP PERMIT			
				Provisional Internship Permit	8		
						Mild/Moderate Disabilities	2
						Mild/Moderate Disabilities	1
						Moderate/Severe Disabilities	5
		77	83.70%	Fully Credentialed Teachers			
	CONTRA COSTA COUNTY OFFICE OF EDUCATION Total	92					
CONTRA COSTA	JOHN SWETT UNIFIED SCHOOL DISTRICT	1	1.04%	UNIVERSITY INTERNSHIP CREDENTIALS			
				Single Subject Teaching Credential	1		
						English (Examination)	1
		4	4.17%	DISTRICT INTERNSHIP CERTIFICATES			
				District Intern Credential / Single Subject	4		
						English (Examination)	1
						Music (Examination)	1
						Science: Biological Sciences (Examination)	1
						Social Science	1
		1	1.04%	SHORT-TERM STAFF PERMIT			
				Short-Term Staff Permit	1		
						General Subjects	1
		2	2.08%	PROVISIONAL INTERNSHIP PERMIT			
				Provisional Internship Permit	2		
						Physical Education	1
						Science: Physics	1

County	Agency	Agency Total	Agency %	Credential Title	Cred Total	Subject	Subj Total
		88	91.67%	Fully Credentialed Teachers			
	JOHN SWETT UNIFIED SCHOOL DISTRICT Total	96					
CONTRA COSTA	LAFAYETTE ELEMENTARY SCHOOL DISTRICT	2	1.07%	UNIVERSITY INTERNSHIP CREDENTIALS			
				Education Specialist Instruction Credential	2		
						Mild/Moderate Disabilities	2
		1	0.53%	SHORT-TERM STAFF PERMIT			
				Short-Term Staff Permit	1		
						General Subjects (Examination)	1
		184	98.40%	Fully Credentialed Teachers			
	LAFAYETTE ELEMENTARY SCHOOL DISTRICT Total	187					
CONTRA COSTA	LIBERTY UNION HIGH SCHOOL DISTRICT	8	3.00%	UNIVERSITY INTERNSHIP CREDENTIALS			
				Education Specialist Instruction Credential	2		
						Mild/Moderate Disabilities	1
						Moderate/Severe Disabilities	1
				Single Subject Teaching Credential	6		
						English (Examination)	2
						Foundational-Level Mathematics (Examination)	1
						Health Science (Examination)	2
						Home Economics (Examination)	1
						Mathematics	1
		2	0.75%	DISTRICT INTERNSHIP CERTIFICATES			
				District Intern Credential / Ed. Specialist	1		
						Mild/Moderate Disabilities	1
				District Intern Credential / Single Subject	1		
						Foreign Language: Spanish	1
		4	1.50%	SHORT-TERM STAFF PERMIT			
				Short-Term Staff Permit	4		
						Mathematics	3
						Mild/Moderate Disabilities	1
		6	2.25%	PROVISIONAL INTERNSHIP PERMIT			
				Provisional Internship Permit	6		
						Foreign Language: Spanish	1
						Mathematics	2
						Mild/Moderate Disabilities	3
		247	92.51%	Fully Credentialed Teachers			
	LIBERTY UNION HIGH SCHOOL DISTRICT Total	267					
CONTRA COSTA	MARTINEZ UNIFIED SCHOOL DISTRICT	2	0.99%	UNIVERSITY INTERNSHIP CREDENTIALS			
				Multiple Subject Teaching Credential	1		

County	Agency	Agency Total	Agency %	Credential Title	Cred Total	Subject	Subj Total
						General Subjects (Examination)	1
				Single Subject Teaching Credential	1		
						Social Science (Examination)	1
		4	1.97%	DISTRICT INTERNSHIP CERTIFICATES			
				District Intern Credential / Ed. Specialist	3		
						Mild/Moderate Disabilities	3
				District Intern Credential / Single Subject	1		
						Foreign Language: Spanish (Examination)	1
		1	0.49%	SHORT-TERM STAFF PERMIT			
				Short-Term Staff Permit	1		
						Early Childhood Special Education	1
						Mild/Moderate Disabilities	1
		3	1.48%	PROVISIONAL INTERNSHIP PERMIT			
				Provisional Internship Permit	3		
						Moderate/Severe Disabilities	1
						Physical Education	1
						Social Science	1
		193	95.07%	Fully Credentialed Teachers			
	MARTINEZ UNIFIED SCHOOL DISTRICT Total	203					
CONTRA COSTA	MT. DIABLO UNIFIED SCHOOL DISTRICT	45	2.57%	UNIVERSITY INTERNSHIP CREDENTIALS			
				Education Specialist Instruction Credential	16		
						Early Childhood Special Education	1
						Mild/Moderate Disabilities	9
						Moderate/Severe Disabilities	7
				Multiple Subject Teaching Credential	7		
						General Subjects (Examination)	7
				Single Subject Teaching Credential	22		
						Art (Examination)	1
						English	1
						Foreign Language: French (Examination)	1
						Foreign Language: Spanish	1
						Foreign Language: Spanish (Examination)	1
						Foundational-Level Mathematics (Examination)	7
						Mathematics	2
						Mathematics (Examination)	1
						Physical Education	3
						Physical Education (Examination)	2
						Science: Biological Sciences	1



County	Agency	Agency Total	Agency %	Credential Title	Cred Total	Subject	Subj Total
						Science: Biological Sciences (Examination)	1
						Science: Chemistry (Examination)	1
		31	1.77%	DISTRICT INTERNSHIP CERTIFICATES			
				District Intern Credential / Ed. Specialist	16		
						Mild/Moderate Disabilities	16
				District Intern Credential / Single Subject	15		
						English (Examination)	5
						Foundational-Level Mathematics (Examination)	2
						Mathematics	1
						Mathematics (Examination)	1
						Science: Biological Sciences (Examination)	4
						Science: Chemistry (Examination)	2
						Social Science (Examination)	2
		84	4.81%	SHORT-TERM STAFF PERMIT			
				Short-Term Staff Permit	84		
						Deaf and Hard-of-Hearing	1
						Early Childhood Special Education	5
						English	8
						English (Examination)	5
						Foreign Language: Spanish	4
						Foreign Language: Spanish (Examination)	3
						Foundational-Level Mathematics (Examination)	1
						General Subjects	5
						General Subjects (Examination)	8
						Mathematics	5
						Mathematics (Examination)	1
						Mild/Moderate Disabilities	18
						Moderate/Severe Disabilities	12
						Music	1
						Physical Education	1
						Physical Education (Examination)	1
						Science: Biological Sciences (Examination)	1
						Science: Chemistry	1
						Science: Geosciences	1
						Science: Physics	2
						Social Science	2
						Social Science (Examination)	2
		27	1.54%	PROVISIONAL INTERNSHIP PERMIT			

County	Agency	Agency Total	Agency %	Credential Title	Cred Total	Subject	Subj Total
				Provisional Internship Permit	27		
						Deaf and Hard-of-Hearing	1
						English	4
						Foreign Language: American Sign Language	1
						Foreign Language: Spanish	1
						General Subjects	1
						Home Economics	1
						Mathematics	5
						Mild/Moderate Disabilities	5
						Moderate/Severe Disabilities	2
						Music	1
						Physical Education	2
						Science: Biological Sciences	1
						Science: Chemistry	1
						Social Science	1
		10	0.57%	CREDENTIAL WAIVERS			
				Education Specialist Instruction Credential	3		
						Mild/Moderate Disabilities	3
				Single Subject Teaching Credential	7		
						Foreign Language: Spanish	1
						Mathematics	5
						Science: Physics	1
		1551	88.73%	Fully Credentialed Teachers			
	MT. DIABLO UNIFIED SCHOOL DISTRICT Total	1748					
CONTRA COSTA	OAKLEY UNION ELEMENTARY SCHOOL DISTRICT	2	0.84%	UNIVERSITY INTERNSHIP CREDENTIALS			
				Education Specialist Instruction Credential	1		
						Moderate/Severe Disabilities	1
				Multiple Subject Teaching Credential	1		
						General Subjects (Examination)	1
		3	1.26%	SHORT-TERM STAFF PERMIT			
				Short-Term Staff Permit	3		
						General Subjects (Examination)	1
						Mild/Moderate Disabilities	2
		234	97.07%	Fully Credentialed Teachers			
	OAKLEY UNION ELEMENTARY SCHOOL DISTRICT Total	239					
CONTRA COSTA	ORINDA UNION ELEMENTARY SCHOOL DISTRICT	3	1.88%	UNIVERSITY INTERNSHIP CREDENTIALS			
				Education Specialist Instruction Credential	1		
						Moderate/Severe Disabilities	1

County	Agency	Agency Total	Agency %	Credential Title	Cred Total	Subject	Subj Total
				Multiple Subject Teaching Credential	2		
						General Subjects (Examination)	2
		3	1.88%	SHORT-TERM STAFF PERMIT			
				Short-Term Staff Permit	3		
						Art (Examination)	1
						Foreign Language: Spanish	1
						General Subjects (Examination)	1
		154	96.25%	Fully Credentialed Teachers			
	ORINDA UNION ELEMENTARY SCHOOL DISTRICT To	160					
CONTRA COSTA	PITTSBURG UNIFIED SCHOOL DISTRICT	8	1.73%	UNIVERSITY INTERNSHIP CREDENTIALS			
				Education Specialist Instruction Credential	1		
						Mild/Moderate Disabilities	1
				Multiple Subject Teaching Credential	1		
						General Subjects (Examination)	1
				Single Subject Teaching Credential	6		
						Foundational-Level Mathematics (Examination)	1
						Mathematics	1
						Music	1
						Physical Education (Examination)	3
		9	1.94%	DISTRICT INTERNSHIP CERTIFICATES			
				District Intern Credential / Ed. Specialist	1		
						Mild/Moderate Disabilities	1
				District Intern Credential / Single Subject	8		
						English	1
						English (Examination)	1
						Industrial and Technology Education (Examination)	1
						Mathematics	1
						Mathematics (Examination)	1
						Science: Biological Sciences (Examination)	2
						Social Science (Examination)	2
		3	0.65%	SHORT-TERM STAFF PERMIT			
				Short-Term Staff Permit	3		
						General Subjects (Examination)	1
						Mathematics	1
						Mild/Moderate Disabilities	1
		3	0.65%	PROVISIONAL INTERNSHIP PERMIT			
				Provisional Internship Permit	3		
						English	1

County	Agency	Agency Total	Agency %	Credential Title	Cred Total	Subject	Subj Total
						Mild/Moderate Disabilities	1
						Physical Education	1
		1	0.22%	CREDENTIAL WAIVERS			
				Multiple Subject Teaching Credential	1		
						General Subjects	1
		439	94.82%	Fully Credentialed Teachers			
	PITTSBURG UNIFIED SCHOOL DISTRICT Total	463					
CONTRA COSTA	SAN RAMON VALLEY UNIFIED SCHOOL DISTRICT	9	0.72%	UNIVERSITY INTERNSHIP CREDENTIALS			
				Education Specialist Instruction Credential	4		
						Early Childhood Special Education	2
						Mild/Moderate Disabilities	1
						Moderate/Severe Disabilities	1
				Single Subject Teaching Credential	5		
						English (Examination)	1
						Foreign Language: Spanish	1
						Foundational-Level Mathematics (Examination)	1
						Music (Examination)	1
						Science: Biological Sciences (Examination)	1
		2	0.16%	DISTRICT INTERNSHIP CERTIFICATES			
				District Intern Credential / Ed. Specialist	2		
						Mild/Moderate Disabilities	2
		34	2.72%	SHORT-TERM STAFF PERMIT			
				Short-Term Staff Permit	34		
						Art	1
						Early Childhood Special Education	2
						English	1
						English (Examination)	1
						Foreign Language: Spanish	1
						General Subjects	1
						General Subjects (Examination)	4
						Mathematics	2
						Mild/Moderate Disabilities	14
						Moderate/Severe Disabilities	3
						Physical Education	1
						Science: Biological Sciences	1
						Science: Biological Sciences (Examination)	1
						Science: Physics	1
						Social Science (Examination)	2

County	Agency	Agency Total	Agency %	Credential Title	Cred Total	Subject	Subj Total
		3	0.24%	PROVISIONAL INTERNSHIP PERMIT			
				Provisional Internship Permit	3		
						Mild/Moderate Disabilities	2
						Moderate/Severe Disabilities	1
		3	0.24%	CREDENTIAL WAIVERS			
				Education Specialist Instruction Credential	1		
						Moderate/Severe Disabilities	1
				Single Subject Teaching Credential	2		
						Foreign Language: Spanish	1
						Mathematics	1
		1199	95.92%	Fully Credentialed Teachers			
	SAN RAMON VALLEY UNIFIED SCHOOL DISTRICT To	1250					
CONTRA COSTA	WEST CONTRA COSTA UNIFIED SCHOOL DISTRICT	78	4.80%	UNIVERSITY INTERNSHIP CREDENTIALS			
				Education Specialist Instruction Credential	15		
						Mild/Moderate Disabilities	13
						Moderate/Severe Disabilities	1
						Visual Impairments	1
				Multiple Subject Teaching Credential	33		
						General Subjects (Examination)	32
							1
				Single Subject Teaching Credential	30		
						Art	1
						English	1
						English (Examination)	6
						Foreign Language: Spanish (Examination)	2
						Foundational-Level Mathematics (Examination)	2
						Mathematics	2
						Mathematics (Examination)	4
						Music (Examination)	1
						Physical Education	1
						Physics (Specialized) (Examination)	1
						Science: Biological Sciences (Examination)	4
						Science: Chemistry (Examination)	1
						Social Science (Examination)	5
		1	0.06%	DISTRICT INTERNSHIP CERTIFICATES			
				District Intern Credential / Single Subject	1		
						Foundational-Level Mathematics (Examination)	1
		26	1.60%	SHORT-TERM STAFF PERMIT			

County	Agency	Agency Total	Agency %	Credential Title	Cred Total	Subject	Subj Total
				Short-Term Staff Permit	26		
						Art (Examination)	1
						General Subjects	1
						General Subjects (Examination)	4
						Mathematics	1
						Mild/Moderate Disabilities	11
						Moderate/Severe Disabilities	2
						Music	1
						Physical Education	2
						Science: Biological Sciences	1
						Science: Biological Sciences (Examination)	1
						Social Science	1
		66	4.06%	PROVISIONAL INTERNSHIP PERMIT			
				Provisional Internship Permit	66		
						Business	1
						English	8
						Foreign Language: Spanish	3
						General Subjects	17
						Mathematics	3
						Mild/Moderate Disabilities	16
						Moderate/Severe Disabilities	1
						Physical Education	5
						Science: Biological Sciences	5
						Science: Chemistry	1
						Science: Physics	1
						Social Science	6
						Visual Impairments	1
		21	1.29%	CREDENTIAL WAIVERS			
				Education Specialist Instruction Credential	7		
						Mild/Moderate Disabilities	5
						Moderate/Severe Disabilities	2
				Multiple Subject Teaching Credential	6		
						General Subjects	6
				Single Subject Teaching Credential	8		
						Home Economics	1
						Mathematics	5
						Physical Education	1
						Science: Biological Sciences	1

County	Agency	Agency Total	Agency %	Credential Title	Cred Total	Subject	Subj Total
		1433	88.18%	Fully Credentialed Teachers			
	WEST CONTRA COSTA UNIFIED SCHOOL DISTRICT Total	1625					
DEL NORTE	DEL NORTE COUNTY UNIFIED SCHOOL DISTRICT	2	0.94%	UNIVERSITY INTERNSHIP CREDENTIALS			
				Education Specialist Instruction Credential	2		
						Moderate/Severe Disabilities	2
		210	99.06%	Fully Credentialed Teachers			
	DEL NORTE COUNTY UNIFIED SCHOOL DISTRICT Total	212					
EL DORADO	BLACK OAK MINE UNIFIED SCHOOL DISTRICT	1	1.03%	SHORT-TERM STAFF PERMIT			
				Short-Term Staff Permit	1		
						Moderate/Severe Disabilities	1
		96	98.97%	Fully Credentialed Teachers			
	BLACK OAK MINE UNIFIED SCHOOL DISTRICT Total	97					
EL DORADO	BUCKEYE UNION SCHOOL DISTRICT	4	1.64%	UNIVERSITY INTERNSHIP CREDENTIALS			
				Education Specialist Instruction Credential	1		
						Mild/Moderate Disabilities	1
				Multiple Subject Teaching Credential	3		
						General Subjects (Examination)	3
		240	98.36%	Fully Credentialed Teachers			
	BUCKEYE UNION SCHOOL DISTRICT Total	244					
EL DORADO	EL DORADO COUNTY OFFICE OF EDUCATION	2	2.17%	UNIVERSITY INTERNSHIP CREDENTIALS			
				Single Subject Teaching Credential	2		
						English (Examination)	1
						Social Science	1
		2	2.17%	SHORT-TERM STAFF PERMIT			
				Short-Term Staff Permit	2		
						Deaf and Hard-of-Hearing	1
						Moderate/Severe Disabilities	1
		1	1.09%	CREDENTIAL WAIVERS			
				Single Subject Teaching Credential	1		
						Social Science	1
		87	94.57%	Fully Credentialed Teachers			
	EL DORADO COUNTY OFFICE OF EDUCATION Total	92					
EL DORADO	EL DORADO UNION HIGH SCHOOL DISTRICT	3	0.89%	UNIVERSITY INTERNSHIP CREDENTIALS			
				Education Specialist Instruction Credential	1		
						Mild/Moderate Disabilities	1
				Single Subject Teaching Credential	2		
						Foreign Language: Spanish	1
						Mathematics (Examination)	1

County	Agency	Agency Total	Agency %	Credential Title	Cred Total	Subject	Subj Total
		2	0.60%	SHORT-TERM STAFF PERMIT			
				Short-Term Staff Permit	2		
						Mild/Moderate Disabilities	1
						Science: Chemistry	1
		331	98.51%	Fully Credentialed Teachers			
	EL DORADO UNION HIGH SCHOOL DISTRICT Total	336					
EL DORADO	GOLD TRAIL UNION SCHOOL DISTRICT	1	3.57%	UNIVERSITY INTERNSHIP CREDENTIALS			
				Education Specialist Instruction Credential	1		
						Mild/Moderate Disabilities	1
		27	96.43%	Fully Credentialed Teachers			
	GOLD TRAIL UNION SCHOOL DISTRICT Total	28					
EL DORADO	LAKE TAHOE UNIFIED SCHOOL DISTRICT	1	0.45%	SHORT-TERM STAFF PERMIT			
				Short-Term Staff Permit	1		
						Mild/Moderate Disabilities	1
		1	0.45%	CREDENTIAL WAIVERS			
				Single Subject Teaching Credential	1		
						Mathematics	1
		220	99.10%	Fully Credentialed Teachers			
	LAKE TAHOE UNIFIED SCHOOL DISTRICT Total	222					
EL DORADO	MOTHER LODE UNION ELEMENTARY SCHOOL DISTRICT	1	1.27%	UNIVERSITY INTERNSHIP CREDENTIALS			
				Education Specialist Instruction Credential	1		
						Mild/Moderate Disabilities	1
		78	98.73%	Fully Credentialed Teachers			
	MOTHER LODE UNION ELEMENTARY SCHOOL DISTRICT Total	79					
EL DORADO	PIONEER UNION ELEMENTARY SCHOOL DISTRICT	1	4.17%	SHORT-TERM STAFF PERMIT			
				Short-Term Staff Permit	1		
						Mild/Moderate Disabilities	1
		23	95.83%	Fully Credentialed Teachers			
	PIONEER UNION ELEMENTARY SCHOOL DISTRICT Total	24					
EL DORADO	RESCUE UNION SCHOOL DISTRICT	1	0.48%	UNIVERSITY INTERNSHIP CREDENTIALS			
				Education Specialist Instruction Credential	1		
						Mild/Moderate Disabilities	1
		208	99.52%	Fully Credentialed Teachers			
	RESCUE UNION SCHOOL DISTRICT Total	209					
FRESNO	ALVINA ELEMENTARY (CHARTER)	2	18.18%	UNIVERSITY INTERNSHIP CREDENTIALS			
				Multiple Subject Teaching Credential	2		
						General Subjects (Examination)	2
		9	81.82%	Fully Credentialed Teachers			



County	Agency	Agency Total	Agency %	Credential Title	Cred Total	Subject	Subj Total
	ALVINA ELEMENTARY (CHARTER) Total	11					
FRESNO	AMERICAN UNION ELEMENTARY	1	4.55%	CREDENTIAL WAIVERS			
				Single Subject Teaching Credential	1		
						Music	1
		21	95.45%	Fully Credentialed Teachers			
	AMERICAN UNION ELEMENTARY Total	22					
FRESNO	CARUTHERS UNIFIED SCHOOL DISTRICT	1	1.25%	UNIVERSITY INTERNSHIP CREDENTIALS			
				Single Subject Teaching Credential	1		
						Mathematics	1
		2	2.50%	SHORT-TERM STAFF PERMIT			
				Short-Term Staff Permit	2		
						Mild/Moderate Disabilities	1
						Physical Education	1
		77	96.25%	Fully Credentialed Teachers			
	CARUTHERS UNIFIED SCHOOL DISTRICT Total	80					
FRESNO	CARUTHERS UNION ELEMENTARY	1		UNIVERSITY INTERNSHIP CREDENTIALS			
				Education Specialist Instruction Credential	1		
						Mild/Moderate Disabilities	1
	CARUTHERS UNION ELEMENTARY Total	1					
FRESNO	CENTRAL UNIFIED SCHOOL DISTRICT	7	1.11%	UNIVERSITY INTERNSHIP CREDENTIALS			
				Education Specialist Instruction Credential	5		
						Mild/Moderate Disabilities	5
				Single Subject Teaching Credential	2		
						Agriculture	1
						English	1
		1	0.16%	SHORT-TERM STAFF PERMIT			
				Short-Term Staff Permit	1		
						Mild/Moderate Disabilities	1
		620	98.73%	Fully Credentialed Teachers			
	CENTRAL UNIFIED SCHOOL DISTRICT Total	628					
FRESNO	CLOVIS UNIFIED SCHOOL DISTRICT	18	1.02%	UNIVERSITY INTERNSHIP CREDENTIALS			
				Education Specialist Instruction Credential	13		
						Mild/Moderate Disabilities	11
						Moderate/Severe Disabilities	1
						Visual Impairments	1
				Multiple Subject Teaching Credential	2		
						General Subjects (Examination)	2
				Single Subject Teaching Credential	5		

County	Agency	Agency Total	Agency %	Credential Title	Cred Total	Subject	Subj Total
						English	1
						Foundational-Level Mathematics (Examination)	1
						Industrial and Technology Education	1
						Music	1
						Science: Biological Sciences	1
		12	0.68%	SHORT-TERM STAFF PERMIT			
				Short-Term Staff Permit	12		
						Early Childhood Special Education	1
						English	1
						Foreign Language: Spanish (Examination)	1
						General Subjects (Examination)	1
						Mathematics	1
						Mild/Moderate Disabilities	3
						Music	1
						Science: Biological Sciences	1
						Social Science (Examination)	2
		4	0.23%	PROVISIONAL INTERNSHIP PERMIT			
				Provisional Internship Permit	4		
						English	1
						Mathematics	1
						Mild/Moderate Disabilities	2
		1735	98.08%	Fully Credentialed Teachers			
	CLOVIS UNIFIED SCHOOL DISTRICT Total	1769					
FRESNO	COALINGA/HURON JOINT UNIFIED SCHOOL DISTRICT	3	1.46%	UNIVERSITY INTERNSHIP CREDENTIALS			
				Multiple Subject Teaching Credential	1		
						General Subjects (Examination)	1
				Single Subject Teaching Credential	2		
						English (Examination)	1
						Mathematics	1
		5	2.43%	SHORT-TERM STAFF PERMIT			
				Short-Term Staff Permit	5		
						General Subjects (Examination)	1
						Mild/Moderate Disabilities	1
						Moderate/Severe Disabilities	1
						Physical Education	1
						Social Science	1
		8	3.88%	PROVISIONAL INTERNSHIP PERMIT			
				Provisional Internship Permit	8		

County	Agency	Agency Total	Agency %	Credential Title	Cred Total	Subject	Subj Total
						English	1
						General Subjects	4
						Mathematics	1
						Mild/Moderate Disabilities	1
						Science: Geosciences	1
		2	0.97%	CREDENTIAL WAIVERS			
				Multiple Subject Teaching Credential	1		
						General Subjects	1
				Single Subject Teaching Credential	1		
						Physical Education	1
		188	91.26%	Fully Credentialed Teachers			
	COALINGA/HURON JOINT UNIFIED SCHOOL DISTRICT	206					
FRESNO	FIREBAUGH-LAS DELTAS UNIFIED SCHOOL DISTRICT	2	1.63%	UNIVERSITY INTERNSHIP CREDENTIALS			
				Multiple Subject Teaching Credential	1		
						General Subjects (Examination)	1
				Single Subject Teaching Credential	1		
						Science: Biological Sciences	1
		3	2.44%	SHORT-TERM STAFF PERMIT			
				Short-Term Staff Permit	3		
						General Subjects	1
						General Subjects (Examination)	1
						Science: Biological Sciences	1
		4	3.25%	PROVISIONAL INTERNSHIP PERMIT			
				Provisional Internship Permit	4		
						General Subjects	2
						Mild/Moderate Disabilities	2
		114	92.68%	Fully Credentialed Teachers			
	FIREBAUGH-LAS DELTAS UNIFIED SCHOOL DISTRICT	123					
FRESNO	FOWLER UNIFIED SCHOOL DISTRICT	1	0.79%	DISTRICT INTERNSHIP CERTIFICATES			
				District Intern Credential / Single Subject	1		
						English (Examination)	1
		125	99.21%	Fully Credentialed Teachers			
	FOWLER UNIFIED SCHOOL DISTRICT Total	126					
FRESNO	FRESNO COUNTY OFFICE OF EDUCATION	2	1.02%	UNIVERSITY INTERNSHIP CREDENTIALS			
				Education Specialist Instruction Credential	1		
						Visual Impairments	1
				Single Subject Teaching Credential	1		
						Physical Education (Examination)	1

County	Agency	Agency Total	Agency %	Credential Title	Cred Total	Subject	Subj Total
		9	4.59%	SHORT-TERM STAFF PERMIT			
				Short-Term Staff Permit	9		
						General Subjects (Examination)	1
						Moderate/Severe Disabilities	6
						Physical Education (Examination)	1
						Science: Biological Sciences	1
		11	5.61%	PROVISIONAL INTERNSHIP PERMIT			
				Provisional Internship Permit	11		
						Deaf and Hard-of-Hearing	1
						General Subjects	1
						Mild/Moderate Disabilities	1
						Moderate/Severe Disabilities	7
						Social Science	1
		1	0.51%	CREDENTIAL WAIVERS			
				Education Specialist Instruction Credential	1		
						Early Childhood Special Education	1
		173	88.27%	Fully Credentialed Teachers			
	FRESNO COUNTY OFFICE OF EDUCATION Total	196					
FRESNO	FRESNO UNIFIED SCHOOL DISTRICT	56	1.41%	UNIVERSITY INTERNSHIP CREDENTIALS			
				Education Specialist Instruction Credential	18		
						Mild/Moderate Disabilities	12
						Moderate/Severe Disabilities	6
				Multiple Subject Teaching Credential	5		
						General Subjects (Examination)	5
				Single Subject Teaching Credential	33		
						Art	1
						Biological Sciences (Specialized) (Examination)	1
						Business	1
						Chemistry (Specialized)	1
						English	2
						English (Examination)	2
						Foreign Language: Spanish	2
						Foreign Language: Spanish (Examination)	1
						Foundational-Level Mathematics (Examination)	1
						Industrial and Technology Education	1
						Mathematics	7
						Mathematics (Examination)	1
						Music	1

County	Agency	Agency Total	Agency %	Credential Title	Cred Total	Subject	Subj Total
						Physical Education (Examination)	1
						Science: Biological Sciences	1
						Science: Biological Sciences (Examination)	3
						Science: Chemistry	3
						Science: Geosciences (Examination)	1
						Social Science	1
						Social Science (Examination)	1
		36	0.91%	SHORT-TERM STAFF PERMIT			
				Short-Term Staff Permit	36		
						English	3
						Foundational-Level Mathematics (Examination)	2
						General Subjects (Examination)	2
						Industrial and Technology Education	1
						Mathematics	5
						Mild/Moderate Disabilities	11
						Moderate/Severe Disabilities	4
						Physical Education (Examination)	2
						Science: Biological Sciences	1
						Science: Biological Sciences (Examination)	1
						Science: Chemistry	1
						Science: Geosciences (Examination)	1
						Visual Impairments	2
		5	0.13%	PROVISIONAL INTERNSHIP PERMIT			
				Provisional Internship Permit	5		
						Mild/Moderate Disabilities	2
						Moderate/Severe Disabilities	3
		3873	97.56%	Fully Credentialed Teachers			
	FRESNO UNIFIED SCHOOL DISTRICT Total	3970					
FRESNO	GOLDEN PLAINS UNIFIED SCHOOL DISTRICT	3	3.09%	SHORT-TERM STAFF PERMIT			
				Short-Term Staff Permit	3		
						Mild/Moderate Disabilities	2
						Physical Education (Examination)	1
		1	1.03%	PROVISIONAL INTERNSHIP PERMIT			
				Provisional Internship Permit	1		
						General Subjects	1
		93	95.88%	Fully Credentialed Teachers			
	GOLDEN PLAINS UNIFIED SCHOOL DISTRICT Total	97					
FRESNO	KERMAN UNIFIED SCHOOL DISTRICT	3	1.55%	UNIVERSITY INTERNSHIP CREDENTIALS			

County	Agency	Agency Total	Agency %	Credential Title	Cred Total	Subject	Subj Total
				Education Specialist Instruction Credential	3		
						Mild/Moderate Disabilities	1
						Moderate/Severe Disabilities	2
		4	2.07%	SHORT-TERM STAFF PERMIT			
				Short-Term Staff Permit	4		
						Moderate/Severe Disabilities	3
						Science: Biological Sciences	1
		1	0.52%	PROVISIONAL INTERNSHIP PERMIT			
				Provisional Internship Permit	1		
						Mild/Moderate Disabilities	1
		185	95.85%	Fully Credentialed Teachers			
	KERMAN UNIFIED SCHOOL DISTRICT Total	193					
FRESNO	KINGS CANYON JOINT UNIFIED SCHOOL DISTRICT	10	2.17%	UNIVERSITY INTERNSHIP CREDENTIALS			
				Education Specialist Instruction Credential	6		
						Early Childhood Special Education	3
						Mild/Moderate Disabilities	2
						Physical and Health Impairments	1
				Single Subject Teaching Credential	4		
						Art	1
						Biological Sciences (Specialized) (Examination)	1
						Foreign Language: Spanish	1
						Social Science (Examination)	1
		16	3.48%	SHORT-TERM STAFF PERMIT			
				Short-Term Staff Permit	16		
						Art	1
						Biological Sciences (Specialized) (Examination)	1
						Early Childhood Special Education	5
						General Subjects (Examination)	3
						Mild/Moderate Disabilities	4
						Physical Education	1
						Social Science (Examination)	1
		2	0.43%	PROVISIONAL INTERNSHIP PERMIT			
				Provisional Internship Permit	2		
						Mild/Moderate Disabilities	1
						Physical Education	1
		432	93.91%	Fully Credentialed Teachers			
	KINGS CANYON JOINT UNIFIED SCHOOL DISTRICT T	460					
FRESNO	LATON JOINT UNIFIED SCHOOL DISTRICT	3	6.52%	UNIVERSITY INTERNSHIP CREDENTIALS			

County	Agency	Agency Total	Agency %	Credential Title	Cred Total	Subject	Subj Total
				Education Specialist Instruction Credential	1		
						Mild/Moderate Disabilities	1
				Single Subject Teaching Credential	2		
						Agriculture	1
							1
		1	2.17%	DISTRICT INTERNSHIP CERTIFICATES			
				District Intern Credential / Single Subject	1		
						English	1
		42	91.30%	Fully Credentialed Teachers			
	LATON JOINT UNIFIED SCHOOL DISTRICT Total	46					
FRESNO	MENDOTA UNIFIED SCHOOL DISTRICT	2	1.50%	UNIVERSITY INTERNSHIP CREDENTIALS			
				Multiple Subject Teaching Credential	2		
						General Subjects (Examination)	2
		4	3.01%	SHORT-TERM STAFF PERMIT			
				Short-Term Staff Permit	4		
						English (Examination)	1
						General Subjects (Examination)	1
						Mathematics	1
						Music	1
		6	4.51%	PROVISIONAL INTERNSHIP PERMIT			
				Provisional Internship Permit	6		
						English	1
						General Subjects	1
						Mathematics	1
						Mild/Moderate Disabilities	2
						Social Science	1
		1	0.75%	CREDENTIAL WAIVERS			
				Education Specialist Instruction Credential	1		
						Mild/Moderate Disabilities	1
		120	90.23%	Fully Credentialed Teachers			
	MENDOTA UNIFIED SCHOOL DISTRICT Total	133					
FRESNO	PACIFIC UNION ELEMENTARY SCHOOL DISTRICT	1	4.17%	SHORT-TERM STAFF PERMIT			
				Short-Term Staff Permit	1		
						General Subjects (Examination)	1
		23	95.83%	Fully Credentialed Teachers			
	PACIFIC UNION ELEMENTARY SCHOOL DISTRICT Total	24					
FRESNO	PARLIER UNIFIED SCHOOL DISTRICT	1	0.59%	UNIVERSITY INTERNSHIP CREDENTIALS			
						School Psychology	1

County	Agency	Agency Total	Agency %	Credential Title	Cred Total	Subject	Subj Total
				Single Subject Teaching Credential	1		
						Social Science	1
		2	1.18%	SHORT-TERM STAFF PERMIT			
				Short-Term Staff Permit	2		
						Mild/Moderate Disabilities	1
						Social Science	1
		9	5.29%	PROVISIONAL INTERNSHIP PERMIT			
				Provisional Internship Permit	9		
						English	2
						Foreign Language: Spanish	1
						Mathematics	1
						Mild/Moderate Disabilities	2
						Science: Biological Sciences	1
						Science: Chemistry	1
						Social Science	1
		2	1.18%	CREDENTIAL WAIVERS			
				Single Subject Teaching Credential	2		
						Mathematics	1
						Physical Education	1
		156	91.76%	Fully Credentialed Teachers			
	PARLIER UNIFIED SCHOOL DISTRICT Total	170					
FRESNO	RIVERDALE JOINT UNIFIED SCHOOL DISTRICT	1	1.20%	SHORT-TERM STAFF PERMIT			
				Short-Term Staff Permit	1		
						Mild/Moderate Disabilities	1
		2	2.41%	PROVISIONAL INTERNSHIP PERMIT			
				Provisional Internship Permit	2		
						Physical Education	1
						Science: Chemistry	1
						Science: Geosciences	1
		80	96.39%	Fully Credentialed Teachers			
	RIVERDALE JOINT UNIFIED SCHOOL DISTRICT Total	83					
FRESNO	SANGER UNIFIED SCHOOL DISTRICT	8	1.49%	UNIVERSITY INTERNSHIP CREDENTIALS			
				Education Specialist Instruction Credential	4		
						Mild/Moderate Disabilities	4
				Single Subject Teaching Credential	4		
						English (Examination)	2
						Foreign Language: Spanish (Examination)	1
						Mathematics	1



County	Agency	Agency Total	Agency %	Credential Title	Cred Total	Subject	Subj Total
		4	0.75%	SHORT-TERM STAFF PERMIT			
				Short-Term Staff Permit	4		
						English	1
						English (Examination)	1
						Foreign Language: Spanish	1
						Mild/Moderate Disabilities	1
		4	0.75%	PROVISIONAL INTERNSHIP PERMIT			
				Provisional Internship Permit	4		
						Mathematics	4
		520	97.01%	Fully Credentialed Teachers			
	SANGER UNIFIED SCHOOL DISTRICT Total	536					
FRESNO	SELMA UNIFIED SCHOOL DISTRICT	1	0.33%	UNIVERSITY INTERNSHIP CREDENTIALS			
				Single Subject Teaching Credential	1		
						English (Examination)	1
		306	99.67%	Fully Credentialed Teachers			
	SELMA UNIFIED SCHOOL DISTRICT Total	307					
FRESNO	SIERRA UNIFIED SCHOOL DISTRICT	2	1.43%	UNIVERSITY INTERNSHIP CREDENTIALS			
				Education Specialist Instruction Credential	1		
						Mild/Moderate Disabilities	1
				Single Subject Teaching Credential	1		
						Art (Examination)	1
		1	0.71%	SHORT-TERM STAFF PERMIT			
				Short-Term Staff Permit	1		
						Mild/Moderate Disabilities	1
		1	0.71%	CREDENTIAL WAIVERS			
				Single Subject Teaching Credential	1		
						Mathematics	1
		136	97.14%	Fully Credentialed Teachers			
	SIERRA UNIFIED SCHOOL DISTRICT Total	140					
FRESNO	WASHINGTON COLONY ELEMENTARY	2	8.33%	SHORT-TERM STAFF PERMIT			
				Short-Term Staff Permit	2		
						English	1
						Mild/Moderate Disabilities	1
		22	91.67%	Fully Credentialed Teachers			
	WASHINGTON COLONY ELEMENTARY Total	24					
FRESNO	WASHINGTON UNION HIGH SCHOOL DISTRICT	4	7.27%	UNIVERSITY INTERNSHIP CREDENTIALS			
				Single Subject Teaching Credential	4		
						English	1

County	Agency	Agency Total	Agency %	Credential Title	Cred Total	Subject	Subj Total
						English (Examination)	1
						Foundational-Level Mathematics (Examination)	1
						Social Science (Examination)	1
		2	3.64%	SHORT-TERM STAFF PERMIT			
				Short-Term Staff Permit	2		
						Mild/Moderate Disabilities	2
		7	12.73%	PROVISIONAL INTERNSHIP PERMIT			
				Provisional Internship Permit	7		
						Foreign Language: Spanish	1
						Mathematics	2
						Mild/Moderate Disabilities	1
						Science: Chemistry	1
						Social Science	2
		42	76.36%	Fully Credentialed Teachers			
	WASHINGTON UNION HIGH SCHOOL DISTRICT Total	55					
FRESNO	WEST FRESNO ELEMENTARY SCHOOL DISTRICT	3	4.92%	UNIVERSITY INTERNSHIP CREDENTIALS			
				Education Specialist Instruction Credential	2		
						Mild/Moderate Disabilities	2
				Multiple Subject Teaching Credential	1		
						General Subjects (Examination)	1
		1	1.64%	PROVISIONAL INTERNSHIP PERMIT			
				Provisional Internship Permit	1		
						Mathematics	1
		1	1.64%	CREDENTIAL WAIVERS			
				Single Subject Teaching Credential	1		
						Mathematics	1
		56	91.80%	Fully Credentialed Teachers			
	WEST FRESNO ELEMENTARY SCHOOL DISTRICT Total	61					
FRESNO	WEST PARK ELEMENTARY	1	2.63%	PROVISIONAL INTERNSHIP PERMIT			
				Provisional Internship Permit	1		
						English	1
		37	97.37%	Fully Credentialed Teachers			
	WEST PARK ELEMENTARY Total	38					
FRESNO	WESTSIDE ELEMENTARY	1	6.67%	UNIVERSITY INTERNSHIP CREDENTIALS			
				Multiple Subject Teaching Credential	1		
						General Subjects (Examination)	1
		2	13.33%	SHORT-TERM STAFF PERMIT			
				Short-Term Staff Permit	2		

County	Agency	Agency Total	Agency %	Credential Title	Cred Total	Subject	Subj Total
						General Subjects (Examination)	1
						Mild/Moderate Disabilities	1
		12	80.00%	Fully Credentialed Teachers			
	WESTSIDE ELEMENTARY Total	15					
GLENN	GLENN COUNTY OFFICE OF EDUCATION	3	6.98%	UNIVERSITY INTERNSHIP CREDENTIALS			
				Education Specialist Instruction Credential	3		
						Mild/Moderate Disabilities	1
						Moderate/Severe Disabilities	2
		1	2.33%	SHORT-TERM STAFF PERMIT			
				Short-Term Staff Permit	1		
						Early Childhood Special Education	1
						Moderate/Severe Disabilities	1
		2	4.65%	PROVISIONAL INTERNSHIP PERMIT			
				Provisional Internship Permit	2		
						Moderate/Severe Disabilities	2
		37	86.05%	Fully Credentialed Teachers			
	GLENN COUNTY OFFICE OF EDUCATION Total	43					
GLENN	HAMILTON UNION HIGH SCHOOL DISTRICT	2	10.53%	UNIVERSITY INTERNSHIP CREDENTIALS			
				Single Subject Teaching Credential	2		
						Agriculture	1
						English	1
		17	89.47%	Fully Credentialed Teachers			
	HAMILTON UNION HIGH SCHOOL DISTRICT Total	19					
GLENN	ORLAND JOINT UNIFIED SCHOOL DISTRICT	2	1.63%	SHORT-TERM STAFF PERMIT			
				Short-Term Staff Permit	2		
						Mathematics	1
						Music	1
						Social Science	1
		121	98.37%	Fully Credentialed Teachers			
	ORLAND JOINT UNIFIED SCHOOL DISTRICT Total	123					
HUMBOLDT	ARCATA ELEMENTARY	1	1.69%	UNIVERSITY INTERNSHIP CREDENTIALS			
				Multiple Subject Teaching Credential	1		
						General Subjects (Examination)	1
		58	98.31%	Fully Credentialed Teachers			
	ARCATA ELEMENTARY Total	59					
HUMBOLDT	EUREKA CITY HIGH	1		UNIVERSITY INTERNSHIP CREDENTIALS			
				Education Specialist Instruction Credential	1		
						Moderate/Severe Disabilities	1

County	Agency	Agency Total	Agency %	Credential Title	Cred Total	Subject	Subj Total
	EUREKA CITY HIGH Total	1					
HUMBOLDT	EUREKA CITY UNIFIED SCHOOL DISTRICT	1	0.38%	SHORT-TERM STAFF PERMIT			
				Short-Term Staff Permit	1		
						General Subjects (Examination)	1
		262	99.62%	Fully Credentialed Teachers			
	EUREKA CITY UNIFIED SCHOOL DISTRICT Total	263					
HUMBOLDT	FORTUNA UNION HIGH SCHOOL DISTRICT	1	1.59%	PROVISIONAL INTERNSHIP PERMIT			
				Provisional Internship Permit	1		
						Music	1
		62	98.41%	Fully Credentialed Teachers			
	FORTUNA UNION HIGH SCHOOL DISTRICT Total	63					
HUMBOLDT	HUMBOLDT COUNTY OFFICE OF EDUCATION	4	12.90%	UNIVERSITY INTERNSHIP CREDENTIALS			
				Education Specialist Instruction Credential	4		
						Early Childhood Special Education	1
						Moderate/Severe Disabilities	3
		1	3.23%	SHORT-TERM STAFF PERMIT			
				Short-Term Staff Permit	1		
						Moderate/Severe Disabilities	1
		26	83.87%	Fully Credentialed Teachers			
	HUMBOLDT COUNTY OFFICE OF EDUCATION Total	31					
HUMBOLDT	KNEELAND ELEMENTARY	1	25.00%	UNIVERSITY INTERNSHIP CREDENTIALS			
				Multiple Subject Teaching Credential	1		
						General Subjects (Examination)	1
		3	75.00%	Fully Credentialed Teachers			
	KNEELAND ELEMENTARY Total	4					
HUMBOLDT	LOLETA UNION ELEMENTARY	1	4.17%	UNIVERSITY INTERNSHIP CREDENTIALS			
				Multiple Subject Teaching Credential	1		
						General Subjects (Examination)	1
		23	95.83%	Fully Credentialed Teachers			
	LOLETA UNION ELEMENTARY Total	24					
HUMBOLDT	MATTOLE UNIFIED	4	5.88%	SHORT-TERM STAFF PERMIT			
				Short-Term Staff Permit	4		
						General Subjects (Examination)	2
						Mathematics	1
						Social Science	1
		64	94.12%	Fully Credentialed Teachers			
	MATTOLE UNIFIED Total	68					
HUMBOLDT	NORTHERN HUMBOLDT UNION HIGH	2	1.98%	UNIVERSITY INTERNSHIP CREDENTIALS			

County	Agency	Agency Total	Agency %	Credential Title	Cred Total	Subject	Subj Total
				Education Specialist Instruction Credential	1		
						Moderate/Severe Disabilities	1
				Single Subject Teaching Credential	1		
						Foreign Language: French (Examination)	1
		3	2.97%	PROVISIONAL INTERNSHIP PERMIT			
				Provisional Internship Permit	3		
						Agriculture	1
						Industrial and Technology Education	1
						Music	1
		96	95.05%	Fully Credentialed Teachers			
	NORTHERN HUMBOLDT UNION HIGH Total	101					
HUMBOLDT	PENINSULA UNION ELEMENTARY	1	25.00%	SHORT-TERM STAFF PERMIT			
				Short-Term Staff Permit	1		
						Moderate/Severe Disabilities	1
		3	75.00%	Fully Credentialed Teachers			
	PENINSULA UNION ELEMENTARY Total	4					
IMPERIAL	BRAWLEY ELEMENTARY SCHOOL DISTRICT	7	3.78%	UNIVERSITY INTERNSHIP CREDENTIALS			
				Education Specialist Instruction Credential	2		
						Mild/Moderate Disabilities	2
				Multiple Subject Teaching Credential	5		
						General Subjects (Examination)	5
		1	0.54%	SHORT-TERM STAFF PERMIT			
				Short-Term Staff Permit	1		
						Mild/Moderate Disabilities	1
		1	0.54%	PROVISIONAL INTERNSHIP PERMIT			
				Provisional Internship Permit	1		
						Science: Biological Sciences	1
		1	0.54%	CREDENTIAL WAIVERS			
				Crosscultural, Language and Academic Develo	1		
		175	94.59%	Fully Credentialed Teachers			
	BRAWLEY ELEMENTARY SCHOOL DISTRICT Total	185					
IMPERIAL	BRAWLEY UNION HIGH SCHOOL DISTRICT	4	4.82%	UNIVERSITY INTERNSHIP CREDENTIALS			
				Education Specialist Instruction Credential	2		
						Mild/Moderate Disabilities	2
				Single Subject Teaching Credential	2		
						English (Examination)	1
						Mathematics	1
		1	1.20%	SHORT-TERM STAFF PERMIT			

County	Agency	Agency Total	Agency %	Credential Title	Cred Total	Subject	Subj Total
				Short-Term Staff Permit	1		
						Science: Biological Sciences	1
						Science: Chemistry	1
		7	8.43%	PROVISIONAL INTERNSHIP PERMIT			
				Provisional Internship Permit	7		
						English	1
						Foundational-Level Mathematics	1
						Mathematics	2
						Science: Biological Sciences	3
		71	85.54%	Fully Credentialed Teachers			
	BRAWLEY UNION HIGH SCHOOL DISTRICT Total	83					
IMPERIAL	CALEXICO UNIFIED SCHOOL DISTRICT	13	2.94%	UNIVERSITY INTERNSHIP CREDENTIALS			
				Multiple Subject Teaching Credential	5		
						General Subjects (Examination)	5
				Single Subject Teaching Credential	8		
						English	1
						Mathematics	5
						Science: Biological Sciences (Examination)	1
						Science: Chemistry (Examination)	1
		10	2.26%	SHORT-TERM STAFF PERMIT			
				Short-Term Staff Permit	10		
						English	1
						Foundational-Level Mathematics (Examination)	1
						General Subjects	5
						General Subjects (Examination)	2
						Mild/Moderate Disabilities	1
		13	2.94%	PROVISIONAL INTERNSHIP PERMIT			
				Provisional Internship Permit	13		
						Deaf and Hard-of-Hearing	1
						English	1
						General Subjects	1
						Mathematics	3
						Mild/Moderate Disabilities	4
						Science: Biological Sciences	1
						Science: Chemistry	1
						Social Science	2
		4	0.90%	CREDENTIAL WAIVERS			
				Bilingual, Crosscultural, Language and Academic Proficiency	3		

County	Agency	Agency Total	Agency %	Credential Title	Cred Total	Subject	Subj Total
						Spanish	3
				Single Subject Teaching Credential	1		
						English	1
		402	90.95%	Fully Credentialed Teachers			
	CALEXICO UNIFIED SCHOOL DISTRICT Total	442					
IMPERIAL	CALIPATRIA UNIFIED SCHOOL DISTRICT	8	12.70%	UNIVERSITY INTERNSHIP CREDENTIALS			
				Education Specialist Instruction Credential	3		
						Mild/Moderate Disabilities	3
				Multiple Subject Teaching Credential	4		
						General Subjects (Examination)	4
				Single Subject Teaching Credential	1		
						Social Science	1
		3	4.76%	SHORT-TERM STAFF PERMIT			
				Short-Term Staff Permit	3		
						English	1
						General Subjects (Examination)	1
						Mild/Moderate Disabilities	1
		2	3.17%	PROVISIONAL INTERNSHIP PERMIT			
				Provisional Internship Permit	2		
						General Subjects	2
		1	1.59%	CREDENTIAL WAIVERS			
				Crosscultural, Language and Academic Development	1		
		49	77.78%	Fully Credentialed Teachers			
	CALIPATRIA UNIFIED SCHOOL DISTRICT Total	63					
IMPERIAL	CENTRAL UNION HIGH SCHOOL DISTRICT	9	4.84%	UNIVERSITY INTERNSHIP CREDENTIALS			
				Education Specialist Instruction Credential	1		
						Mild/Moderate Disabilities	1
						Moderate/Severe Disabilities	1
				Single Subject Teaching Credential	8		
						Chemistry (Specialized) (Examination)	1
						English (Examination)	1
						Foreign Language: Spanish (Examination)	1
						Foundational-Level Mathematics (Examination)	1
						Mathematics	2
						Science: Biological Sciences (Examination)	1
						Social Science	1
		2	1.08%	SHORT-TERM STAFF PERMIT			
				Short-Term Staff Permit	2		

County	Agency	Agency Total	Agency %	Credential Title	Cred Total	Subject	Subj Total
						Art	1
						Social Science (Examination)	1
		6	3.23%	PROVISIONAL INTERNSHIP PERMIT			
				Provisional Internship Permit	6		
						English	2
						Science: Chemistry	4
		11	5.91%	CREDENTIAL WAIVERS			
				Bilingual, Crosscultural, Language and Academic Development	7		
						Spanish	7
				Crosscultural, Language and Academic Development	3		
				Single Subject Teaching Credential	1		
						Science: Biological Sciences	1
						Science: Chemistry	1
		158	84.95%	Fully Credentialed Teachers			
	CENTRAL UNION HIGH SCHOOL DISTRICT Total	186					
IMPERIAL	EL CENTRO ELEMENTARY SCHOOL DISTRICT	3	1.13%	UNIVERSITY INTERNSHIP CREDENTIALS			
				Education Specialist Instruction Credential	1		
						Mild/Moderate Disabilities	1
				Multiple Subject Teaching Credential	1		
						General Subjects (Examination)	1
				Single Subject Teaching Credential	1		
						Mathematics (Examination)	1
		4	1.50%	SHORT-TERM STAFF PERMIT			
				Short-Term Staff Permit	4		
						General Subjects	2
						General Subjects (Examination)	1
						Science: Biological Sciences (Examination)	1
		2	0.75%	PROVISIONAL INTERNSHIP PERMIT			
				Provisional Internship Permit	2		
						English	2
		257	96.62%	Fully Credentialed Teachers			
	EL CENTRO ELEMENTARY SCHOOL DISTRICT Total	266					
IMPERIAL	HEBER ELEMENTARY SCHOOL DISTRICT	3	6.98%	UNIVERSITY INTERNSHIP CREDENTIALS			
				Multiple Subject Teaching Credential	3		
						General Subjects (Examination)	3
		4	9.30%	SHORT-TERM STAFF PERMIT			
				Short-Term Staff Permit	4		
						General Subjects	1



County	Agency	Agency Total	Agency %	Credential Title	Cred Total	Subject	Subj Total
						General Subjects (Examination)	3
		36	83.72%	Fully Credentialed Teachers			
	HEBER ELEMENTARY SCHOOL DISTRICT Total	43					
IMPERIAL	HOLTVILLE UNIFIED SCHOOL DISTRICT	3	3.19%	UNIVERSITY INTERNSHIP CREDENTIALS			
				Multiple Subject Teaching Credential	1		
						General Subjects (Examination)	1
				Single Subject Teaching Credential	2		
						Foreign Language: Spanish	1
						Physical Education	1
		2	2.13%	SHORT-TERM STAFF PERMIT			
				Short-Term Staff Permit	2		
						Mild/Moderate Disabilities	2
		5	5.32%	PROVISIONAL INTERNSHIP PERMIT			
				Provisional Internship Permit	5		
						English	1
						Mathematics	1
						Mild/Moderate Disabilities	1
						Science: Biological Sciences	1
						Social Science	1
		2	2.13%	CREDENTIAL WAIVERS			
				Single Subject Teaching Credential	2		
						English	1
						Music	1
		82	87.23%	Fully Credentialed Teachers			
	HOLTVILLE UNIFIED SCHOOL DISTRICT Total	94					
IMPERIAL	IMPERIAL COUNTY OFFICE OF EDUCATION	7	15.56%	UNIVERSITY INTERNSHIP CREDENTIALS			
				Education Specialist Instruction Credential	6		
						Mild/Moderate Disabilities	2
						Moderate/Severe Disabilities	5
				Single Subject Teaching Credential	1		
						English (Examination)	1
		8	17.78%	SHORT-TERM STAFF PERMIT			
				Short-Term Staff Permit	8		
						Deaf and Hard-of-Hearing	1
						Deaf and Hard-of-Hearing	1
						Early Childhood Special Education	2
						English	1
						Mild/Moderate Disabilities	1

County	Agency	Agency Total	Agency %	Credential Title	Cred Total	Subject	Subj Total
						Moderate/Severe Disabilities	2
		7	15.56%	PROVISIONAL INTERNSHIP PERMIT			
				Provisional Internship Permit	7		
						English	3
						Mild/Moderate Disabilities	1
						Mild/Moderate Disabilities	1
						Moderate/Severe Disabilities	2
		5	11.11%	CREDENTIAL WAIVERS			
				Education Specialist Instruction Credential	5		
						Early Childhood Special Education	1
						Early Childhood Special Education	1
						Moderate/Severe Disabilities	1
						Moderate/Severe Disabilities	2
		18	40.00%	Fully Credentialed Teachers			
	IMPERIAL COUNTY OFFICE OF EDUCATION Total	45					
IMPERIAL	IMPERIAL UNIFIED SCHOOL DISTRICT	7	4.70%	UNIVERSITY INTERNSHIP CREDENTIALS			
				Education Specialist Instruction Credential	1		
						Mild/Moderate Disabilities	1
				Multiple Subject Teaching Credential	3		
						General Subjects (Examination)	3
				Single Subject Teaching Credential	3		
						English	2
						Music (Examination)	1
		142	95.30%	Fully Credentialed Teachers			
	IMPERIAL UNIFIED SCHOOL DISTRICT Total	149					
IMPERIAL	MCCABE UNION ELEMENTARY SCHOOL DISTRICT	10	20.83%	UNIVERSITY INTERNSHIP CREDENTIALS			
				Multiple Subject Teaching Credential	9		
						General Subjects (Examination)	9
				Single Subject Teaching Credential	1		
						Social Science	1
		2	4.17%	SHORT-TERM STAFF PERMIT			
				Short-Term Staff Permit	2		
						General Subjects	1
						General Subjects (Examination)	1
		2	4.17%	PROVISIONAL INTERNSHIP PERMIT			
				Provisional Internship Permit	2		
						General Subjects	2
		34	70.83%	Fully Credentialed Teachers			

County	Agency	Agency Total	Agency %	Credential Title	Cred Total	Subject	Subj Total
	MCCABE UNION ELEMENTARY SCHOOL DISTRICT Total	48					
IMPERIAL	MULBERRY ELEMENTARY SCHOOL DISTRICT	1	25.00%	UNIVERSITY INTERNSHIP CREDENTIALS			
				Multiple Subject Teaching Credential	1		
						General Subjects (Examination)	1
		1	25.00%	PROVISIONAL INTERNSHIP PERMIT			
				Provisional Internship Permit	1		
						General Subjects	1
		2	50.00%	Fully Credentialed Teachers			
	MULBERRY ELEMENTARY SCHOOL DISTRICT Total	4					
IMPERIAL	SAN PASQUAL VALLEY UNIFIED SCHOOL DISTRICT	1	1.92%	UNIVERSITY INTERNSHIP CREDENTIALS			
				Multiple Subject Teaching Credential	1		
						General Subjects (Examination)	1
		51	98.08%	Fully Credentialed Teachers			
	SAN PASQUAL VALLEY UNIFIED SCHOOL DISTRICT Total	52					
IMPERIAL	SEELEY UNION ELEMENTARY SCHOOL DISTRICT	1	3.33%	UNIVERSITY INTERNSHIP CREDENTIALS			
				Multiple Subject Teaching Credential	1		
						General Subjects (Examination)	1
		29	96.67%	Fully Credentialed Teachers			
	SEELEY UNION ELEMENTARY SCHOOL DISTRICT Total	30					
IMPERIAL	WESTMORLAND UNION ELEMENTARY SCHOOL DISTRICT	2	5.41%	UNIVERSITY INTERNSHIP CREDENTIALS			
				Multiple Subject Teaching Credential	2		
						General Subjects (Examination)	2
		1	2.70%	PROVISIONAL INTERNSHIP PERMIT			
				Provisional Internship Permit	1		
						General Subjects	1
		34	91.89%	Fully Credentialed Teachers			
	WESTMORLAND UNION ELEMENTARY SCHOOL DISTRICT Total	37					
INYO	BISHOP JOINT UNION HIGH	1	2.38%	SHORT-TERM STAFF PERMIT			
				Short-Term Staff Permit	1		
						Foreign Language: Spanish	1
		41	97.62%	Fully Credentialed Teachers			
	BISHOP JOINT UNION HIGH Total	42					
INYO	BISHOP UNION ELEMENTARY	1	1.47%	PROVISIONAL INTERNSHIP PERMIT			
				Provisional Internship Permit	1		
						General Subjects	1
		67	98.53%	Fully Credentialed Teachers			
	BISHOP UNION ELEMENTARY Total	68					
INYO	LONE PINE UNIFIED SCHOOL DISTRICT	1	4.00%	UNIVERSITY INTERNSHIP CREDENTIALS			

County	Agency	Agency Total	Agency %	Credential Title	Cred Total	Subject	Subj Total
				Multiple Subject Teaching Credential	1		
						General Subjects (Examination)	1
		1	4.00%	SHORT-TERM STAFF PERMIT			
				Short-Term Staff Permit	1		
						General Subjects	1
		23	92.00%	Fully Credentialed Teachers			
	LONE PINE UNIFIED SCHOOL DISTRICT Total	25					
KERN	ARVIN UNION ELEMENTARY SCHOOL DISTRICT	11	6.63%	UNIVERSITY INTERNSHIP CREDENTIALS			
				Education Specialist Instruction Credential	3		
						Mild/Moderate Disabilities	2
						Moderate/Severe Disabilities	1
				Multiple Subject Teaching Credential	7		
						General Subjects (Examination)	7
				Single Subject Teaching Credential	1		
						English (Examination)	1
		6	3.61%	SHORT-TERM STAFF PERMIT			
				Short-Term Staff Permit	6		
						English	2
						General Subjects	1
						General Subjects (Examination)	1
						Mild/Moderate Disabilities	1
						Moderate/Severe Disabilities	1
		3	1.81%	PROVISIONAL INTERNSHIP PERMIT			
				Provisional Internship Permit	3		
						Mathematics	1
						Mild/Moderate Disabilities	1
						Science: Physics	1
		146	87.95%	Fully Credentialed Teachers			
	ARVIN UNION ELEMENTARY SCHOOL DISTRICT Total	166					
KERN	BAKERSFIELD CITY ELEMENTARY SCHOOL DISTRICT	24	1.74%	UNIVERSITY INTERNSHIP CREDENTIALS			
				Education Specialist Instruction Credential	9		
						Mild/Moderate Disabilities	7
						Moderate/Severe Disabilities	2
				Multiple Subject Teaching Credential	13		
						General Subjects (Examination)	13
				Single Subject Teaching Credential	2		
						Foundational-Level Mathematics (Examination)	1
						Mathematics (Examination)	1

County	Agency	Agency Total	Agency %	Credential Title	Cred Total	Subject	Subj Total
		17	1.23%	SHORT-TERM STAFF PERMIT			
				Short-Term Staff Permit	17		
						Deaf and Hard-of-Hearing	1
						English	1
						English (Examination)	1
						General Subjects	1
						General Subjects (Examination)	6
						Mild/Moderate Disabilities	6
						Moderate/Severe Disabilities	1
						Science: Chemistry (Examination)	1
		19	1.38%	PROVISIONAL INTERNSHIP PERMIT			
				Provisional Internship Permit	19		
						English	4
						General Subjects	1
						Mathematics	1
						Mild/Moderate Disabilities	5
						Moderate/Severe Disabilities	6
						Science: Biological Sciences	2
		1	0.07%	CREDENTIAL WAIVERS			
				Single Subject Teaching Credential	1		
						English	1
		1316	95.57%	Fully Credentialed Teachers			
	BAKERSFIELD CITY ELEMENTARY SCHOOL DISTRICT	1377					
KERN	BEARDSLEY ELEMENTARY	4	3.92%	UNIVERSITY INTERNSHIP CREDENTIALS			
				Education Specialist Instruction Credential	1		
						Mild/Moderate Disabilities	1
				Multiple Subject Teaching Credential	2		
						General Subjects (Examination)	2
		5	4.90%	SHORT-TERM STAFF PERMIT			
				Short-Term Staff Permit	5		
						General Subjects	1
						Mild/Moderate Disabilities	2
						Science: Biological Sciences	1
						Social Science	1
		93	91.18%	Fully Credentialed Teachers			
	BEARDSLEY ELEMENTARY Total	102					
KERN	BELRIDGE ELEMENTARY SCHOOL DISTRICT	1	33.33%	SHORT-TERM STAFF PERMIT			
				Short-Term Staff Permit	1		

County	Agency	Agency Total	Agency %	Credential Title	Cred Total	Subject	Subj Total
						General Subjects	1
		1	33.33%	PROVISIONAL INTERNSHIP PERMIT			
				Provisional Internship Permit	1		
						General Subjects	1
		1	33.33%	Fully Credentialed Teachers			
	BELRIDGE ELEMENTARY SCHOOL DISTRICT Total	3					
KERN	BLAKE ELEMENTARY	1		SHORT-TERM STAFF PERMIT			
				Short-Term Staff Permit	1		
						General Subjects (Examination)	1
		1	100.0%	Fully Credentialed Teachers			
	BLAKE ELEMENTARY Total	1					
KERN	BUTTONWILLOW UNION ELEMENTARY SCHOOL DIS	2	8.33%	UNIVERSITY INTERNSHIP CREDENTIALS			
				Multiple Subject Teaching Credential	2		
						General Subjects (Examination)	2
		22	91.67%	Fully Credentialed Teachers			
	BUTTONWILLOW UNION ELEMENTARY SCHOOL DIS	24					
KERN	DELANO JOINT UNION HIGH SCHOOL DISTRICT	21	11.05%	UNIVERSITY INTERNSHIP CREDENTIALS			
				Education Specialist Instruction Credential	4		
						Mild/Moderate Disabilities	4
				Single Subject Teaching Credential	17		
						Business	1
						English	1
						English (Examination)	3
						Mathematics	5
						Mathematics (Examination)	1
						Music (Examination)	1
						Physical Education	2
						Physical Education (Examination)	1
						Science: Biological Sciences	1
						Science: Biological Sciences (Examination)	1
		3	1.58%	PROVISIONAL INTERNSHIP PERMIT			
				Provisional Internship Permit	3		
						English	3
		2	1.05%	CREDENTIAL WAIVERS			
				Single Subject Teaching Credential	2		
						Mathematics	1
						Physical Education	1
		164	86.32%	Fully Credentialed Teachers			

County	Agency	Agency Total	Agency %	Credential Title	Cred Total	Subject	Subj Total
	DELANO JOINT UNION HIGH SCHOOL DISTRICT Total	190					
KERN	DELANO UNION ELEMENTARY SCHOOL DISTRICT	19	5.21%	UNIVERSITY INTERNSHIP CREDENTIALS			
				Education Specialist Instruction Credential	4		
						Mild/Moderate Disabilities	4
				Multiple Subject Teaching Credential	11		
						General Subjects (Examination)	11
				Single Subject Teaching Credential	4		
						English (Examination)	1
						Home Economics	1
						Physical Education	1
						Physical Education (Examination)	1
		2	0.55%	DISTRICT INTERNSHIP CERTIFICATES			
				District Intern Credential / Ed. Specialist	2		
						Mild/Moderate Disabilities	2
		6	1.64%	SHORT-TERM STAFF PERMIT			
				Short-Term Staff Permit	6		
						General Subjects	2
						General Subjects (Examination)	4
		8	2.19%	PROVISIONAL INTERNSHIP PERMIT			
				Provisional Internship Permit	8		
						English	1
						General Subjects	3
						Mild/Moderate Disabilities	1
						Moderate/Severe Disabilities	2
						Science: Biological Sciences	1
		2	0.55%	CREDENTIAL WAIVERS			
				Education Specialist Instruction Credential	1		
						Mild/Moderate Disabilities	1
				Single Subject Teaching Credential	1		
						English	1
		328	89.86%	Fully Credentialed Teachers			
	DELANO UNION ELEMENTARY SCHOOL DISTRICT Total	365					
KERN	DI GIORGIO ELEMENTARY SCHOOL DISTRICT	2	18.18%	UNIVERSITY INTERNSHIP CREDENTIALS			
				Education Specialist Instruction Credential	1		
						Mild/Moderate Disabilities	1
				Multiple Subject Teaching Credential	1		
						General Subjects (Examination)	1
		9	81.82%	Fully Credentialed Teachers			

County	Agency	Agency Total	Agency %	Credential Title	Cred Total	Subject	Subj Total
	DI GIORGIO ELEMENTARY SCHOOL DISTRICT Total	11					
KERN	EDISON ELEMENTARY SCHOOL DISTRICT	1	1.82%	UNIVERSITY INTERNSHIP CREDENTIALS			
				Single Subject Teaching Credential	1		
						Science: Biological Sciences (Examination)	1
		1	1.82%	PROVISIONAL INTERNSHIP PERMIT			
				Provisional Internship Permit	1		
						Mild/Moderate Disabilities	1
		53	96.36%	Fully Credentialed Teachers			
	EDISON ELEMENTARY SCHOOL DISTRICT Total	55					
KERN	EL TEJON UNIFIED SCHOOL DISTRICT	3	4.76%	UNIVERSITY INTERNSHIP CREDENTIALS			
				Single Subject Teaching Credential	3		
						Foreign Language: Spanish (Examination)	2
						Mathematics	1
		1	1.59%	SHORT-TERM STAFF PERMIT			
				Short-Term Staff Permit	1		
						Science: Biological Sciences	1
		1	1.59%	PROVISIONAL INTERNSHIP PERMIT			
				Provisional Internship Permit	1		
						Foreign Language: Spanish	1
		58	92.06%	Fully Credentialed Teachers			
	EL TEJON UNIFIED SCHOOL DISTRICT Total	63					
KERN	FAIRFAX ELEMENTARY SCHOOL DISTRICT	5	4.95%	UNIVERSITY INTERNSHIP CREDENTIALS			
				Education Specialist Instruction Credential	1		
						Mild/Moderate Disabilities	1
				Multiple Subject Teaching Credential	3		
						General Subjects (Examination)	3
				Single Subject Teaching Credential	1		
						Music	1
		3	2.97%	SHORT-TERM STAFF PERMIT			
				Short-Term Staff Permit	3		
						English	1
						General Subjects	1
						General Subjects (Examination)	1
		2	1.98%	PROVISIONAL INTERNSHIP PERMIT			
				Provisional Internship Permit	2		
						General Subjects	1
						Mild/Moderate Disabilities	1
		91	90.10%	Fully Credentialed Teachers			



County	Agency	Agency Total	Agency %	Credential Title	Cred Total	Subject	Subj Total
	FAIRFAX ELEMENTARY SCHOOL DISTRICT Total	101					
KERN	FRUITVALE ELEMENTARY SCHOOL DISTRICT	7	4.14%	UNIVERSITY INTERNSHIP CREDENTIALS			
				Education Specialist Instruction Credential	2		
						Mild/Moderate Disabilities	1
						Moderate/Severe Disabilities	1
				Multiple Subject Teaching Credential	1		
						General Subjects (Examination)	1
				Single Subject Teaching Credential	4		
						Foreign Language: Spanish	1
						Mathematics	1
						Mathematics (Examination)	2
		2	1.18%	SHORT-TERM STAFF PERMIT			
				Short-Term Staff Permit	2		
						Early Childhood Special Education	2
		160	94.67%	Fully Credentialed Teachers			
	FRUITVALE ELEMENTARY SCHOOL DISTRICT Total	169					
KERN	GREENFIELD UNION SCHOOL DISTRICT	3	0.72%	UNIVERSITY INTERNSHIP CREDENTIALS			
				Education Specialist Instruction Credential	3		
						Mild/Moderate Disabilities	3
		9	2.15%	SHORT-TERM STAFF PERMIT			
				Short-Term Staff Permit	9		
						General Subjects (Examination)	8
						Mild/Moderate Disabilities	1
		1	0.24%	PROVISIONAL INTERNSHIP PERMIT			
				Provisional Internship Permit	1		
						Foundational-Level Mathematics	1
		406	96.90%	Fully Credentialed Teachers			
	GREENFIELD UNION SCHOOL DISTRICT Total	419					
KERN	KERN COUNTY OFFICE OF EDUCATION	25	10.00%	UNIVERSITY INTERNSHIP CREDENTIALS			
				Education Specialist Instruction Credential	14		
						Mild/Moderate Disabilities	4
						Moderate/Severe Disabilities	4
						Moderate/Severe Disabilities	6
				Multiple Subject Teaching Credential	6		
						General Subjects (Examination)	1
						General Subjects (Examination)	5
				Single Subject Teaching Credential	5		
						English (Examination)	1

County	Agency	Agency Total	Agency %	Credential Title	Cred Total	Subject	Subj Total
						Physical Education	1
						Science: Biological Sciences (Examination)	1
						Science: Geosciences (Examination)	1
						Social Science	1
		33	13.20%	SHORT-TERM STAFF PERMIT			
				Short-Term Staff Permit	33		
						Early Childhood Special Education	6
						General Subjects	4
						General Subjects (Examination)	1
						General Subjects (Examination)	1
						Mild/Moderate Disabilities	2
						Mild/Moderate Disabilities	3
						Moderate/Severe Disabilities	5
						Moderate/Severe Disabilities	5
						Physical Education	1
						Science: Biological Sciences	1
						Science: Biological Sciences (Examination)	1
						Science: Geosciences (Examination)	1
						Science: Physics (Examination)	1
						Social Science	2
		26	10.40%	PROVISIONAL INTERNSHIP PERMIT			
				Provisional Internship Permit	26		
						Early Childhood Special Education	2
						English	1
						General Subjects	2
						General Subjects	4
						Health Science	1
						Mild/Moderate Disabilities	3
						Mild/Moderate Disabilities	1
						Moderate/Severe Disabilities	8
						Moderate/Severe Disabilities	6
						Physical Education	1
						Science: Biological Sciences	1
		18	7.20%	CREDENTIAL WAIVERS			
				Education Specialist Instruction Credential	18		
						Early Childhood Special Education	2
						Early Childhood Special Education	16
		148	59.20%	Fully Credentialed Teachers			

County	Agency	Agency Total	Agency %	Credential Title	Cred Total	Subject	Subj Total
	KERN COUNTY OFFICE OF EDUCATION Total	250					
KERN	KERN UNION HIGH SCHOOL DISTRICT	51	3.26%	UNIVERSITY INTERNSHIP CREDENTIALS			
				Education Specialist Instruction Credential	9		
						Mild/Moderate Disabilities	6
						Moderate/Severe Disabilities	2
							1
				Single Subject Teaching Credential	42		
						Art (Examination)	1
						English	7
						English (Examination)	8
						Foreign Language: Spanish	2
						Foundational-Level Mathematics (Examination)	4
						Geosciences (Specialized)	1
						Geosciences (Specialized) (Examination)	1
						Health Science (Examination)	2
						Mathematics	4
						Mathematics (Examination)	1
						Music	1
						Physical Education	3
						Physics (Specialized) (Examination)	1
						Science: Biological Sciences (Examination)	2
						Science: Chemistry	1
						Science: Chemistry (Examination)	1
						Science: Geosciences (Examination)	3
						Social Science (Examination)	1
		33	2.11%	SHORT-TERM STAFF PERMIT			
				Short-Term Staff Permit	33		
						Art	2
						Art (Examination)	2
						English	5
						English (Examination)	3
						Foreign Language: French (Examination)	1
						General Subjects	1
						Health Science	1
						Mathematics	6
						Mild/Moderate Disabilities	5
						Moderate/Severe Disabilities	2
						Physical Education	1

County	Agency	Agency Total	Agency %	Credential Title	Cred Total	Subject	Subj Total
						Science: Biological Sciences (Examination)	1
						Science: Chemistry	1
						Social Science	1
						Social Science (Examination)	1
		28	1.79%	PROVISIONAL INTERNSHIP PERMIT			
				Provisional Internship Permit	28		
						Business	1
						English	8
						Health Science	1
						Mathematics	9
						Mild/Moderate Disabilities	2
						Moderate/Severe Disabilities	4
						Science: Biological Sciences	2
						Science: Geosciences	1
		1451	92.83%	Fully Credentialed Teachers			
	KERN UNION HIGH SCHOOL DISTRICT Total	1563					
KERN	KERNVILLE UNION ELEMENTARY SCHOOL DISTRICT	2	4.08%	UNIVERSITY INTERNSHIP CREDENTIALS			
				Multiple Subject Teaching Credential	1		
						General Subjects (Examination)	1
				Single Subject Teaching Credential	1		
						Physical Education	1
		3	6.12%	SHORT-TERM STAFF PERMIT			
				Short-Term Staff Permit	3		
						English	1
						Mild/Moderate Disabilities	2
		44	89.80%	Fully Credentialed Teachers			
	KERNVILLE UNION ELEMENTARY SCHOOL DISTRICT	49					
KERN	LAKESIDE UNION ELEMENTARY SCHOOL DISTRICT	1	1.37%	UNIVERSITY INTERNSHIP CREDENTIALS			
				Education Specialist Instruction Credential	1		
						Mild/Moderate Disabilities	1
		5	6.85%	SHORT-TERM STAFF PERMIT			
				Short-Term Staff Permit	5		
						General Subjects	1
						Mathematics	1
						Mild/Moderate Disabilities	2
						Science: Biological Sciences	1
		1	1.37%	PROVISIONAL INTERNSHIP PERMIT			
				Provisional Internship Permit	1		

County	Agency	Agency Total	Agency %	Credential Title	Cred Total	Subject	Subj Total
						Mild/Moderate Disabilities	1
		1	1.37%	CREDENTIAL WAIVERS			
				Single Subject Teaching Credential	1		
						English	1
		65	89.04%	Fully Credentialed Teachers			
	LAKESIDE UNION ELEMENTARY SCHOOL DISTRICT	73					
KERN	LAMONT ELEMENTARY SCHOOL DISTRICT	3	2.27%	UNIVERSITY INTERNSHIP CREDENTIALS			
				Education Specialist Instruction Credential	1		
						Mild/Moderate Disabilities	1
				Multiple Subject Teaching Credential	1		
						General Subjects (Examination)	1
				Single Subject Teaching Credential	1		
						Physical Education	1
		3	2.27%	SHORT-TERM STAFF PERMIT			
				Short-Term Staff Permit	3		
						General Subjects	1
						Science: Biological Sciences	1
						Social Science	1
		126	95.45%	Fully Credentialed Teachers			
	LAMONT ELEMENTARY SCHOOL DISTRICT Total	132					
KERN	LOST HILLS UNION ELEMENTARY SCHOOL DISTRICT	4	11.76%	UNIVERSITY INTERNSHIP CREDENTIALS			
				Multiple Subject Teaching Credential	3		
						General Subjects (Examination)	3
				Single Subject Teaching Credential	1		
						Science: Biological Sciences	1
		1	2.94%	SHORT-TERM STAFF PERMIT			
				Short-Term Staff Permit	1		
						General Subjects	1
		6	17.65%	PROVISIONAL INTERNSHIP PERMIT			
				Provisional Internship Permit	6		
						General Subjects	4
						Mild/Moderate Disabilities	1
						Science: Biological Sciences	1
		23	67.65%	Fully Credentialed Teachers			
	LOST HILLS UNION ELEMENTARY SCHOOL DISTRICT	34					
KERN	MAPLE ELEMENTARY SCHOOL DISTRICT	1	10.00%	SHORT-TERM STAFF PERMIT			
				Short-Term Staff Permit	1		
						General Subjects	1

County	Agency	Agency Total	Agency %	Credential Title	Cred Total	Subject	Subj Total
		9	90.00%	Fully Credentialed Teachers			
	MAPLE ELEMENTARY SCHOOL DISTRICT Total	10					
KERN	MARICOPA UNIFIED SCHOOL DISTRICT	2	5.88%	UNIVERSITY INTERNSHIP CREDENTIALS			
				Education Specialist Instruction Credential	1		
						Mild/Moderate Disabilities	1
				Single Subject Teaching Credential	1		
						Social Science (Examination)	1
		32	94.12%	Fully Credentialed Teachers			
	MARICOPA UNIFIED SCHOOL DISTRICT Total	34					
KERN	MCFARLAND UNIFIED SCHOOL DISTRICT	7	4.27%	UNIVERSITY INTERNSHIP CREDENTIALS			
				Education Specialist Instruction Credential	1		
						Mild/Moderate Disabilities	1
				Multiple Subject Teaching Credential	4		
						General Subjects (Examination)	4
				Single Subject Teaching Credential	2		
						English	1
						English (Examination)	1
		1	0.61%	DISTRICT INTERNSHIP CERTIFICATES			
				District Intern Credential / Single Subject	1		
						English (Examination)	1
		7	4.27%	SHORT-TERM STAFF PERMIT			
				Short-Term Staff Permit	7		
						English	1
						General Subjects	2
						General Subjects (Examination)	3
						Mild/Moderate Disabilities	1
		149	90.85%	Fully Credentialed Teachers			
	MCFARLAND UNIFIED SCHOOL DISTRICT Total	164					
KERN	MOJAVE UNIFIED SCHOOL DISTRICT	5	3.91%	UNIVERSITY INTERNSHIP CREDENTIALS			
				Multiple Subject Teaching Credential	4		
						General Subjects (Examination)	4
				Single Subject Teaching Credential	1		
						Science: Biological Sciences (Examination)	1
		2	1.56%	SHORT-TERM STAFF PERMIT			
				Short-Term Staff Permit	2		
						General Subjects (Examination)	2
		4	3.13%	PROVISIONAL INTERNSHIP PERMIT			
				Provisional Internship Permit	4		

County	Agency	Agency Total	Agency %	Credential Title	Cred Total	Subject	Subj Total
						Early Childhood Special Education	1
						General Subjects	1
						Moderate/Severe Disabilities	1
						Science: Biological Sciences (Examination)	1
						Science: Chemistry	1
						Social Science	1
		117	91.41%	Fully Credentialed Teachers			
	MOJAVE UNIFIED SCHOOL DISTRICT Total	128					
KERN	MUROC JOINT UNIFIED SCHOOL DISTRICT	3	2.73%	UNIVERSITY INTERNSHIP CREDENTIALS			
				Education Specialist Instruction Credential	1		
						Mild/Moderate Disabilities	1
				Multiple Subject Teaching Credential	1		
						General Subjects (Examination)	1
				Single Subject Teaching Credential	1		
						English (Examination)	1
		1	0.91%	SHORT-TERM STAFF PERMIT			
				Short-Term Staff Permit	1		
						General Subjects	1
		106	96.36%	Fully Credentialed Teachers			
	MUROC JOINT UNIFIED SCHOOL DISTRICT Total	110					
KERN	NORRIS ELEMENTARY SCHOOL DISTRICT	3	1.88%	UNIVERSITY INTERNSHIP CREDENTIALS			
				Multiple Subject Teaching Credential	2		
						General Subjects (Examination)	2
				Single Subject Teaching Credential	1		
						English (Examination)	1
		10	6.25%	SHORT-TERM STAFF PERMIT			
				Short-Term Staff Permit	10		
						General Subjects	2
						General Subjects (Examination)	6
						Health Science	1
						Mild/Moderate Disabilities	1
						Physical Education	1
		147	91.88%	Fully Credentialed Teachers			
	NORRIS ELEMENTARY SCHOOL DISTRICT Total	160					
KERN	PANAMA-BUENA VISTA UNION SCHOOL DISTRICT	16	1.99%	UNIVERSITY INTERNSHIP CREDENTIALS			
				Education Specialist Instruction Credential	8		
						Mild/Moderate Disabilities	6
						Moderate/Severe Disabilities	2

County	Agency	Agency Total	Agency %	Credential Title	Cred Total	Subject	Subj Total
				Multiple Subject Teaching Credential	3		
						General Subjects (Examination)	3
				Single Subject Teaching Credential	5		
						Biological Sciences (Specialized) (Examination)	2
						Chemistry (Specialized) (Examination)	1
						Mathematics	1
						Music	1
						Physics (Specialized) (Examination)	1
						Social Science (Examination)	1
		1	0.12%	SHORT-TERM STAFF PERMIT			
				Short-Term Staff Permit	1		
						General Subjects (Examination)	1
		787	97.89%	Fully Credentialed Teachers			
	PANAMA-BUENA VISTA UNION SCHOOL DISTRICT T	804					
KERN	POND UNION ELEMENTARY	2	18.18%	PROVISIONAL INTERNSHIP PERMIT			
				Provisional Internship Permit	2		
						General Subjects	2
		9	81.82%	Fully Credentialed Teachers			
	POND UNION ELEMENTARY Total	11					
KERN	RICHLAND SCHOOL DISTRICT	2	1.27%	UNIVERSITY INTERNSHIP CREDENTIALS			
				Education Specialist Instruction Credential	1		
						Mild/Moderate Disabilities	1
				Multiple Subject Teaching Credential	1		
						General Subjects (Examination)	1
		1	0.63%	PROVISIONAL INTERNSHIP PERMIT			
				Provisional Internship Permit	1		
						Science: Chemistry	1
		155	98.10%	Fully Credentialed Teachers			
	RICHLAND SCHOOL DISTRICT Total	158					
KERN	RIO BRAVO-GREELEY UNION ELEMENTARY SCHOOL	3	6.38%	SHORT-TERM STAFF PERMIT			
				Short-Term Staff Permit	3		
						Mathematics	1
						Mild/Moderate Disabilities	1
						Physical Education	1
		1	2.13%	PROVISIONAL INTERNSHIP PERMIT			
				Provisional Internship Permit	1		
						Mathematics	1
		43	91.49%	Fully Credentialed Teachers			



County	Agency	Agency Total	Agency %	Credential Title	Cred Total	Subject	Subj Total
	RIO BRAVO-GREELEY UNION ELEMENTARY SCHOOL DISTRICT	47					
KERN	ROSEDALE UNION ELEMENTARY SCHOOL DISTRICT	8	3.10%	UNIVERSITY INTERNSHIP CREDENTIALS			
				Education Specialist Instruction Credential	5		
						Mild/Moderate Disabilities	5
				Multiple Subject Teaching Credential	3		
						General Subjects (Examination)	3
		7	2.71%	SHORT-TERM STAFF PERMIT			
				Short-Term Staff Permit	7		
						General Subjects (Examination)	3
						Mild/Moderate Disabilities	2
						Social Science	2
		1	0.39%	PROVISIONAL INTERNSHIP PERMIT			
				Provisional Internship Permit	1		
						Mild/Moderate Disabilities	1
		1	0.39%	CREDENTIAL WAIVERS			
				Single Subject Teaching Credential	1		
						English	1
		241	93.41%	Fully Credentialed Teachers			
	ROSEDALE UNION ELEMENTARY SCHOOL DISTRICT	258					
KERN	SIERRA SANDS UNIFIED SCHOOL DISTRICT	6	2.11%	UNIVERSITY INTERNSHIP CREDENTIALS			
				Education Specialist Instruction Credential	1		
						Mild/Moderate Disabilities	1
				Multiple Subject Teaching Credential	1		
						General Subjects (Examination)	1
				Single Subject Teaching Credential	4		
						Art	1
						English (Examination)	2
						Music (Examination)	1
		20	7.04%	SHORT-TERM STAFF PERMIT			
				Short-Term Staff Permit	20		
						Art	1
						English	3
						English (Examination)	1
						Foreign Language: Spanish	1
						General Subjects	4
						Mathematics	1
						Mild/Moderate Disabilities	6
						Moderate/Severe Disabilities	1

County	Agency	Agency Total	Agency %	Credential Title	Cred Total	Subject	Subj Total
						Physical Education	1
						Science: Biological Sciences	1
						Social Science	1
		4	1.41%	CREDENTIAL WAIVERS			
				Education Specialist Instruction Credential	2		
						Mild/Moderate Disabilities	2
				Multiple Subject Teaching Credential	1		
						General Subjects	1
				Single Subject Teaching Credential	1		
						Mathematics	1
		254	89.44%	Fully Credentialed Teachers			
	SIERRA SANDS UNIFIED SCHOOL DISTRICT Total	284					
KERN	SOUTH FORK UNION	1	5.00%	UNIVERSITY INTERNSHIP CREDENTIALS			
				Single Subject Teaching Credential	1		
						English (Examination)	1
		1	5.00%	SHORT-TERM STAFF PERMIT			
				Short-Term Staff Permit	1		
						General Subjects	1
		18	90.00%	Fully Credentialed Teachers			
	SOUTH FORK UNION Total	20					
KERN	SOUTHERN KERN UNIFIED SCHOOL DISTRICT	13	8.28%	UNIVERSITY INTERNSHIP CREDENTIALS			
				Education Specialist Instruction Credential	6		
						Mild/Moderate Disabilities	6
				Multiple Subject Teaching Credential	4		
						General Subjects (Examination)	4
				Single Subject Teaching Credential	3		
						Health Science (Examination)	1
						Music	1
						Physical Education (Examination)	1
		2	1.27%	PROVISIONAL INTERNSHIP PERMIT			
				Provisional Internship Permit	2		
						Mathematics	1
						Social Science	1
		142	90.45%	Fully Credentialed Teachers			
	SOUTHERN KERN UNIFIED SCHOOL DISTRICT Total	157					
KERN	STANDARD ELEMENTARY SCHOOL DISTRICT	3	2.07%	SHORT-TERM STAFF PERMIT			
				Short-Term Staff Permit	3		
						General Subjects (Examination)	3

County	Agency	Agency Total	Agency %	Credential Title	Cred Total	Subject	Subj Total
		2	1.38%	CREDENTIAL WAIVERS			
				Education Specialist Instruction Credential	1		
						Early Childhood Special Education	1
						Mild/Moderate Disabilities	1
		140	96.55%	Fully Credentialed Teachers			
	STANDARD ELEMENTARY SCHOOL DISTRICT Total	145					
KERN	TAFT CITY ELEMENTARY SCHOOL DISTRICT	5	4.55%	UNIVERSITY INTERNSHIP CREDENTIALS			
				Multiple Subject Teaching Credential	4		
						General Subjects (Examination)	4
				Single Subject Teaching Credential	1		
						English (Examination)	1
		2	1.82%	SHORT-TERM STAFF PERMIT			
				Short-Term Staff Permit	2		
						General Subjects	2
		103	93.64%	Fully Credentialed Teachers			
	TAFT CITY ELEMENTARY SCHOOL DISTRICT Total	110					
KERN	TAFT UNION HIGH SCHOOL DISTRICT	3	4.05%	SHORT-TERM STAFF PERMIT			
				Short-Term Staff Permit	3		
						Business	1
						Industrial and Technology Education	1
						Mild/Moderate Disabilities	1
		2	2.70%	PROVISIONAL INTERNSHIP PERMIT			
				Provisional Internship Permit	2		
						English	2
		69	93.24%	Fully Credentialed Teachers			
	TAFT UNION HIGH SCHOOL DISTRICT Total	74					
KERN	TEHACHAPI UNIFIED SCHOOL DISTRICT	2	0.95%	UNIVERSITY INTERNSHIP CREDENTIALS			
				Education Specialist Instruction Credential	1		
						Moderate/Severe Disabilities	1
				Multiple Subject Teaching Credential	1		
						General Subjects (Examination)	1
		2	0.95%	SHORT-TERM STAFF PERMIT			
				Short-Term Staff Permit	2		
						Foreign Language: Spanish	1
						Mild/Moderate Disabilities	1
		2	0.95%	CREDENTIAL WAIVERS			
				Education Specialist Instruction Credential	2		
						Early Childhood Special Education	1

County	Agency	Agency Total	Agency %	Credential Title	Cred Total	Subject	Subj Total
						Moderate/Severe Disabilities	1
		204	97.14%	Fully Credentialed Teachers			
	TEHACHAPI UNIFIED SCHOOL DISTRICT Total	210					
KERN	VINELAND SCHOOL DISTRICT	2	3.77%	PROVISIONAL INTERNSHIP PERMIT			
				Provisional Internship Permit	2		
						Mild/Moderate Disabilities	2
		51	96.23%	Fully Credentialed Teachers			
	VINELAND SCHOOL DISTRICT Total	53					
KERN	WASCO UNION ELEMENTARY SCHOOL DISTRICT	8	5.06%	UNIVERSITY INTERNSHIP CREDENTIALS			
				Education Specialist Instruction Credential	1		
						Mild/Moderate Disabilities	1
				Multiple Subject Teaching Credential	5		
						General Subjects (Examination)	5
				Single Subject Teaching Credential	2		
						Biological Sciences (Specialized) (Examination)	1
						Chemistry (Specialized) (Examination)	1
						English (Examination)	1
		1	0.63%	SHORT-TERM STAFF PERMIT			
				Short-Term Staff Permit	1		
						Mild/Moderate Disabilities	1
		2	1.27%	PROVISIONAL INTERNSHIP PERMIT			
				Provisional Internship Permit	2		
						General Subjects	1
						Mathematics	1
		147	93.04%	Fully Credentialed Teachers			
	WASCO UNION ELEMENTARY SCHOOL DISTRICT Tot	158					
KERN	WASCO UNION HIGH SCHOOL DISTRICT	4	5.41%	UNIVERSITY INTERNSHIP CREDENTIALS			
				Education Specialist Instruction Credential	1		
						Mild/Moderate Disabilities	1
				Single Subject Teaching Credential	3		
						Biological Sciences (Specialized) (Examination)	1
						Business	1
						English	1
		1	1.35%	SHORT-TERM STAFF PERMIT			
				Short-Term Staff Permit	1		
						Business	1
		2	2.70%	PROVISIONAL INTERNSHIP PERMIT			
				Provisional Internship Permit	2		

County	Agency	Agency Total	Agency %	Credential Title	Cred Total	Subject	Subj Total
						Mathematics	2
		67	90.54%	Fully Credentialed Teachers			
	WASCO UNION HIGH SCHOOL DISTRICT Total	74					
KINGS	ARMONA UNION ELEMENTARY SCHOOL DISTRICT	1	1.18%	DISTRICT INTERNSHIP CERTIFICATES			
				District Intern Credential / Ed. Specialist	1		
						Mild/Moderate Disabilities	1
		1	1.18%	SHORT-TERM STAFF PERMIT			
				Short-Term Staff Permit	1		
						General Subjects	1
		1	1.18%	PROVISIONAL INTERNSHIP PERMIT			
				Provisional Internship Permit	1		
						Mathematics	1
	ARMONA UNION ELEMENTARY SCHOOL DISTRICT T	82	96.47%	Fully Credentialed Teachers			
		85					
KINGS	CENTRAL UNION ELEMENTARY SCHOOL DISTRICT	1	0.91%	SHORT-TERM STAFF PERMIT			
				Short-Term Staff Permit	1		
						Mild/Moderate Disabilities	1
		109	99.09%	Fully Credentialed Teachers			
	CENTRAL UNION ELEMENTARY SCHOOL DISTRICT T	110					
KINGS	CORCORAN JOINT UNIFIED SCHOOL DISTRICT	5	2.98%	UNIVERSITY INTERNSHIP CREDENTIALS			
				Multiple Subject Teaching Credential	2		
						General Subjects (Examination)	2
					3		
				Single Subject Teaching Credential		Business (Examination)	1
						English (Examination)	1
						Physical Education (Examination)	1
		2	1.19%	SHORT-TERM STAFF PERMIT			
				Short-Term Staff Permit	2		
						Business	1
						English	1
		3	1.79%	PROVISIONAL INTERNSHIP PERMIT			
				Provisional Internship Permit	3		
						General Subjects	2
						Physical Education	1
		158	94.05%	Fully Credentialed Teachers			
	CORCORAN JOINT UNIFIED SCHOOL DISTRICT Total	168					
KINGS	HANFORD ELEMENTARY SCHOOL DISTRICT	17	6.20%	UNIVERSITY INTERNSHIP CREDENTIALS			
				Education Specialist Instruction Credential	1		

County	Agency	Agency Total	Agency %	Credential Title	Cred Total	Subject	Subj Total
						Mild/Moderate Disabilities	1
				Multiple Subject Teaching Credential	14		
						General Subjects (Examination)	14
				Single Subject Teaching Credential	2		
						English (Examination)	2
		6	2.19%	SHORT-TERM STAFF PERMIT			
				Short-Term Staff Permit	6		
						General Subjects	3
						General Subjects (Examination)	3
		3	1.09%	PROVISIONAL INTERNSHIP PERMIT			
				Provisional Internship Permit	3		
						General Subjects	3
		248	90.51%	Fully Credentialed Teachers			
	HANFORD ELEMENTARY SCHOOL DISTRICT Total	274					
KINGS	HANFORD JOINT UNION HIGH SCHOOL DISTRICT	3	1.84%	UNIVERSITY INTERNSHIP CREDENTIALS			
				Education Specialist Instruction Credential	1		
						Mild/Moderate Disabilities	1
				Single Subject Teaching Credential	2		
						English	1
						Science: Biological Sciences (Examination)	1
		2	1.23%	DISTRICT INTERNSHIP CERTIFICATES			
				District Intern Credential / Ed. Specialist	1		
						Mild/Moderate Disabilities	1
				District Intern Credential / Single Subject	1		
						English (Examination)	1
		4	2.45%	PROVISIONAL INTERNSHIP PERMIT			
				Provisional Internship Permit	4		
						Mathematics	1
						Physical Education	1
						Science: Biological Sciences	2
		2	1.23%	CREDENTIAL WAIVERS			
				Crosscultural, Language and Academic Development	2		
		152	93.25%	Fully Credentialed Teachers			
	HANFORD JOINT UNION HIGH SCHOOL DISTRICT Total	163					
KINGS	KINGS COUNTY OFFICE OF EDUCATION	2	4.26%	UNIVERSITY INTERNSHIP CREDENTIALS			
				Education Specialist Instruction Credential	2		
						Moderate/Severe Disabilities	1
						Moderate/Severe Disabilities	1

County	Agency	Agency Total	Agency %	Credential Title	Cred Total	Subject	Subj Total
		1	2.13%	DISTRICT INTERNSHIP CERTIFICATES			
				District Intern Credential / Ed. Specialist	1		
						Mild/Moderate Disabilities	1
		3	6.38%	SHORT-TERM STAFF PERMIT			
				Short-Term Staff Permit	3		
						Moderate/Severe Disabilities	3
		6	12.77%	PROVISIONAL INTERNSHIP PERMIT			
				Provisional Internship Permit	6		
						Mild/Moderate Disabilities	1
						Moderate/Severe Disabilities	5
		2	4.26%	CREDENTIAL WAIVERS			
				Education Specialist Instruction Credential	2		
						Early Childhood Special Education	2
		33	70.21%	Fully Credentialed Teachers			
	KINGS COUNTY OFFICE OF EDUCATION Total	47					
KINGS	KINGS RIVER-HARDWICK UNION ELEMENTARY SCH	1	3.45%	SHORT-TERM STAFF PERMIT			
				Short-Term Staff Permit	1		
						General Subjects	1
		28	96.55%	Fully Credentialed Teachers			
	KINGS RIVER-HARDWICK UNION ELEMENTARY SCH	29					
KINGS	KIT CARSON UNION ELEMENTARY SCHOOL DISTRIC	1	4.76%	SHORT-TERM STAFF PERMIT			
				Short-Term Staff Permit	1		
						Mild/Moderate Disabilities	1
		20	95.24%	Fully Credentialed Teachers			
	KIT CARSON UNION ELEMENTARY SCHOOL DISTRIC	21					
KINGS	LEMOORE UNION ELEMENTARY SCHOOL DISTRICT	5	2.96%	UNIVERSITY INTERNSHIP CREDENTIALS			
				Multiple Subject Teaching Credential	3		
						General Subjects (Examination)	3
				Single Subject Teaching Credential	2		
						Music	2
		2	1.18%	SHORT-TERM STAFF PERMIT			
				Short-Term Staff Permit	2		
						English	1
						Mild/Moderate Disabilities	1
		162	95.86%	Fully Credentialed Teachers			
	LEMOORE UNION ELEMENTARY SCHOOL DISTRICT	169					
KINGS	LEMOORE UNION HIGH SCHOOL DISTRICT	1	0.93%	UNIVERSITY INTERNSHIP CREDENTIALS			
				Single Subject Teaching Credential	1		

County	Agency	Agency Total	Agency %	Credential Title	Cred Total	Subject	Subj Total
						Music	1
		1	0.93%	SHORT-TERM STAFF PERMIT			
				Short-Term Staff Permit	1		
						English (Examination)	1
		3	2.78%	CREDENTIAL WAIVERS			
				Crosscultural, Language and Academic Develo	1		
				Single Subject Teaching Credential	2		
						Mathematics	2
		103	95.37%	Fully Credentialed Teachers			
	LEMOORE UNION HIGH SCHOOL DISTRICT Total	108					
KINGS	REEF-SUNSET UNIFIED SCHOOL DISTRICT	4	3.13%	UNIVERSITY INTERNSHIP CREDENTIALS			
				Multiple Subject Teaching Credential	3		
						General Subjects (Examination)	3
				Single Subject Teaching Credential	1		
						English (Examination)	1
		4	3.13%	SHORT-TERM STAFF PERMIT			
				Short-Term Staff Permit	4		
						English	1
						General Subjects	1
						General Subjects (Examination)	1
						Mild/Moderate Disabilities	1
		120	93.75%	Fully Credentialed Teachers			
	REEF-SUNSET UNIFIED SCHOOL DISTRICT Total	128					
LAKE	KONOCTI UNIFIED SCHOOL DISTRICT	1	0.60%	UNIVERSITY INTERNSHIP CREDENTIALS			
				Single Subject Teaching Credential	1		
						Mathematics (Examination)	1
		1	0.60%	SHORT-TERM STAFF PERMIT			
				Short-Term Staff Permit	1		
						Mathematics (Examination)	1
		164	98.80%	Fully Credentialed Teachers			
	KONOCTI UNIFIED SCHOOL DISTRICT Total	166					
LAKE	MIDDLETOWN UNIFIED SCHOOL DISTRICT	1	0.99%	UNIVERSITY INTERNSHIP CREDENTIALS			
				Multiple Subject Teaching Credential	1		
						General Subjects (Examination)	1
		100	99.01%	Fully Credentialed Teachers			
	MIDDLETOWN UNIFIED SCHOOL DISTRICT Total	101					
LASSEN	FORT SAGE UNIFIED	1	2.70%	UNIVERSITY INTERNSHIP CREDENTIALS			
				Single Subject Teaching Credential	1		



County	Agency	Agency Total	Agency %	Credential Title	Cred Total	Subject	Subj Total
						Agriculture	1
		1	2.70%	SHORT-TERM STAFF PERMIT			
				Short-Term Staff Permit	1		
						English	1
		1	2.70%	PROVISIONAL INTERNSHIP PERMIT			
				Provisional Internship Permit	1		
						General Subjects	1
		34	91.89%	Fully Credentialed Teachers			
	FORT SAGE UNIFIED Total	37					
LASSEN	LASSEN COUNTY OFFICE OF EDUCATION	3	8.82%	UNIVERSITY INTERNSHIP CREDENTIALS			
				Education Specialist Instruction Credential	3		
						Mild/Moderate Disabilities	1
						Mild/Moderate Disabilities	2
		3	8.82%	PROVISIONAL INTERNSHIP PERMIT			
				Provisional Internship Permit	3		
						Mild/Moderate Disabilities	2
						Moderate/Severe Disabilities	1
		28	82.35%	Fully Credentialed Teachers			
	LASSEN COUNTY OFFICE OF EDUCATION Total	34					
LASSEN	LASSEN UNION HIGH	2	3.70%	UNIVERSITY INTERNSHIP CREDENTIALS			
				Education Specialist Instruction Credential	1		
						Mild/Moderate Disabilities	1
				Single Subject Teaching Credential	1		
						English	1
		1	1.85%	PROVISIONAL INTERNSHIP PERMIT			
				Provisional Internship Permit	1		
						Health Science	1
		51	94.44%	Fully Credentialed Teachers			
	LASSEN UNION HIGH Total	54					
LASSEN	SUSANVILLE SCHOOL DISTRICT	2	3.03%	UNIVERSITY INTERNSHIP CREDENTIALS			
				Education Specialist Instruction Credential	2		
						Mild/Moderate Disabilities	2
		1	1.52%	PROVISIONAL INTERNSHIP PERMIT			
				Provisional Internship Permit	1		
						Mild/Moderate Disabilities	1
		63	95.45%	Fully Credentialed Teachers			
	SUSANVILLE SCHOOL DISTRICT Total	66					
LASSEN	WESTWOOD UNIFIED SCHOOL DISTRICT	1	2.27%	UNIVERSITY INTERNSHIP CREDENTIALS			

County	Agency	Agency Total	Agency %	Credential Title	Cred Total	Subject	Subj Total
				Multiple Subject Teaching Credential	1		
						General Subjects (Examination)	1
		1	2.27%	PROVISIONAL INTERNSHIP PERMIT			
				Provisional Internship Permit	1		
						Agriculture	1
		42	95.45%	Fully Credentialed Teachers			
	WESTWOOD UNIFIED SCHOOL DISTRICT Total	44					
LOS ANGELES	ABC UNIFIED SCHOOL DISTRICT	9	0.94%	UNIVERSITY INTERNSHIP CREDENTIALS			
				Education Specialist Instruction Credential	5		
						Early Childhood Special Education	1
						Mild/Moderate Disabilities	4
				Single Subject Teaching Credential	4		
						English (Examination)	1
						Foreign Language: Spanish	1
						Health Science (Examination)	1
						Mathematics	1
		2	0.21%	SHORT-TERM STAFF PERMIT			
				Short-Term Staff Permit	2		
						Business	1
						Social Science	1
		945	98.85%	Fully Credentialed Teachers			
	ABC UNIFIED SCHOOL DISTRICT Total	956					
LOS ANGELES	ACTON-AGUA DULCE UNIFIED SCHOOL DISTRICT	4	4.65%	UNIVERSITY INTERNSHIP CREDENTIALS			
				Education Specialist Instruction Credential	2		
						Mild/Moderate Disabilities	2
				Single Subject Teaching Credential	2		
						Physical Education (Examination)	1
						Science: Biological Sciences (Examination)	1
		1	1.16%	SHORT-TERM STAFF PERMIT			
				Short-Term Staff Permit	1		
						General Subjects (Examination)	1
		81	94.19%	Fully Credentialed Teachers			
	ACTON-AGUA DULCE UNIFIED SCHOOL DISTRICT Total	86					
LOS ANGELES	ALHAMBRA CITY HIGH	3	60.00%	UNIVERSITY INTERNSHIP CREDENTIALS			
				Single Subject Teaching Credential	3		
						English	1
						English (Examination)	1
						Science: Chemistry (Examination)	1

County	Agency	Agency Total	Agency %	Credential Title	Cred Total	Subject	Subj Total
	ALHAMBRA CITY HIGH Total	5					
LOS ANGELES	ALHAMBRA SCHOOL DISTRICT	4	57.14%	UNIVERSITY INTERNSHIP CREDENTIALS			
				Education Specialist Instruction Credential	4		
						Mild/Moderate Disabilities	4
	ALHAMBRA SCHOOL DISTRICT Total	7					
LOS ANGELES	ALHAMBRA UNIFIED SCHOOL DISTRICT	11	1.29%	UNIVERSITY INTERNSHIP CREDENTIALS			
				Education Specialist Instruction Credential	7		
						Mild/Moderate Disabilities	7
				Single Subject Teaching Credential	4		
						English (Examination)	2
						Science: Chemistry (Examination)	1
						Social Science (Examination)	1
		3	0.35%	SHORT-TERM STAFF PERMIT			
				Short-Term Staff Permit	3		
						Deaf and Hard-of-Hearing	1
						English	2
		836	98.35%	Fully Credentialed Teachers			
	ALHAMBRA UNIFIED SCHOOL DISTRICT Total	850					
LOS ANGELES	ANTELOPE VALLEY UNION HIGH SCHOOL DISTRICT	52	5.16%	UNIVERSITY INTERNSHIP CREDENTIALS			
				Education Specialist Instruction Credential	15		
						Mild/Moderate Disabilities	11
						Moderate/Severe Disabilities	4
				Single Subject Teaching Credential	37		
						Art	1
						Art (Examination)	3
						Chemistry (Specialized) (Examination)	1
						English	7
						English (Examination)	3
						Foreign Language: Spanish (Examination)	2
						Foundational-Level Mathematics (Examination)	4
						Health Science (Examination)	1
						Mathematics	1
						Mathematics (Examination)	1
						Music (Examination)	1
						Physical Education	2
						Physical Education (Examination)	2
						Science: Biological Sciences (Examination)	3
						Science: Chemistry (Examination)	2

County	Agency	Agency Total	Agency %	Credential Title	Cred Total	Subject	Subj Total
						Social Science	1
						Social Science (Examination)	3
		23	2.28%	SHORT-TERM STAFF PERMIT			
				Short-Term Staff Permit	23		
						English	2
						English (Examination)	2
						Foreign Language: Spanish	1
						Foreign Language: Spanish (Examination)	1
						Foundational-Level Mathematics (Examination)	2
						Health Science (Examination)	4
						Mathematics	1
						Mathematics (Examination)	1
						Mild/Moderate Disabilities	5
						Music (Examination)	1
						Physical Education (Examination)	1
						Science: Biological Sciences (Examination)	1
						Social Science (Examination)	2
		37	3.67%	PROVISIONAL INTERNSHIP PERMIT			
				Provisional Internship Permit	37		
						Business	2
						English	6
						Foreign Language: Spanish	1
						Mathematics	5
						Mild/Moderate Disabilities	11
						Moderate/Severe Disabilities	1
						Physical Education	3
						Science: Biological Sciences	3
						Science: Geosciences	2
						Social Science	3
		36	3.57%	CREDENTIAL WAIVERS			
				Crosscultural, Language and Academic Development Specialist Instruction Credential	24		
				Education Specialist Instruction Credential	4		
						Mild/Moderate Disabilities	4
				Single Subject Teaching Credential	8		
						English	1
						Foreign Language: Spanish	2
						Music	2
						Science: Biological Sciences	1

County	Agency	Agency Total	Agency %	Credential Title	Cred Total	Subject	Subj Total
						Science: Chemistry	2
		859	85.30%	Fully Credentialed Teachers			
	ANTELOPE VALLEY UNION HIGH SCHOOL DISTRICT	1007					
LOS ANGELES	ARCADIA UNIFIED SCHOOL DISTRICT	1	0.23%	UNIVERSITY INTERNSHIP CREDENTIALS			
				Education Specialist Instruction Credential	1		
						Mild/Moderate Disabilities	1
		4	0.90%	SHORT-TERM STAFF PERMIT			
				Short-Term Staff Permit	4		
						English	2
						Mild/Moderate Disabilities	2
		1	0.23%	CREDENTIAL WAIVERS			
				Single Subject Teaching Credential	1		
						Mathematics	1
		438	98.65%	Fully Credentialed Teachers			
	ARCADIA UNIFIED SCHOOL DISTRICT Total	444					
LOS ANGELES	AZUSA UNIFIED SCHOOL DISTRICT	15	2.67%	UNIVERSITY INTERNSHIP CREDENTIALS			
				Education Specialist Instruction Credential	6		
						Early Childhood Special Education	2
						Mild/Moderate Disabilities	4
				Multiple Subject Teaching Credential	3		
						General Subjects (Examination)	3
				Single Subject Teaching Credential	6		
						Foundational-Level Mathematics (Examination)	1
						Mathematics	1
						Mathematics (Examination)	1
						Music	1
						Physical Education	1
						Science: Biological Sciences (Examination)	1
		2	0.36%	SHORT-TERM STAFF PERMIT			
				Short-Term Staff Permit	2		
						Visual Impairments	2
		2	0.36%	PROVISIONAL INTERNSHIP PERMIT			
				Provisional Internship Permit	2		
						Mild/Moderate Disabilities	1
						Visual Impairments	1
		543	96.62%	Fully Credentialed Teachers			
	AZUSA UNIFIED SCHOOL DISTRICT Total	562					
LOS ANGELES	BALDWIN PARK UNIFIED SCHOOL DISTRICT	7	0.85%	UNIVERSITY INTERNSHIP CREDENTIALS			

County	Agency	Agency Total	Agency %	Credential Title	Cred Total	Subject	Subj Total
				Education Specialist Instruction Credential	4		
						Mild/Moderate Disabilities	4
				Single Subject Teaching Credential	3		
						English	1
						Geosciences (Specialized) (Examination)	1
						Science: Geosciences (Examination)	1
		1	0.12%	SHORT-TERM STAFF PERMIT			
				Short-Term Staff Permit	1		
						Moderate/Severe Disabilities	1
		9	1.09%	PROVISIONAL INTERNSHIP PERMIT			
				Provisional Internship Permit	9		
						Mathematics	4
						Mild/Moderate Disabilities	2
						Science: Biological Sciences	3
		811	97.95%	Fully Credentialed Teachers			
	BALDWIN PARK UNIFIED SCHOOL DISTRICT Total	828					
LOS ANGELES	BASSETT UNIFIED SCHOOL DISTRICT	5	2.09%	UNIVERSITY INTERNSHIP CREDENTIALS			
				Education Specialist Instruction Credential	4		
						Mild/Moderate Disabilities	4
				Single Subject Teaching Credential	1		
						Foundational-Level Mathematics (Examination)	1
		234	97.91%	Fully Credentialed Teachers			
	BASSETT UNIFIED SCHOOL DISTRICT Total	239					
LOS ANGELES	BELLFLOWER UNIFIED SCHOOL DISTRICT	10	1.47%	UNIVERSITY INTERNSHIP CREDENTIALS			
				Education Specialist Instruction Credential	4		
						Mild/Moderate Disabilities	2
						Moderate/Severe Disabilities	1
							1
				Single Subject Teaching Credential	8		
						English (Examination)	1
						Foreign Language: Spanish (Examination)	1
						Foundational-Level Mathematics (Examination)	1
						Music	1
						Science: Biological Sciences (Examination)	3
						Science: Geosciences (Examination)	1
		6	0.88%	DISTRICT INTERNSHIP CERTIFICATES			
				District Intern Credential / Ed. Specialist	3		
						Moderate/Severe Disabilities	3

County	Agency	Agency Total	Agency %	Credential Title	Cred Total	Subject	Subj Total
				District Intern Credential / Single Subject	3		
						Foundational-Level Mathematics (Examination)	1
						Mathematics	1
						Science: Biological Sciences (Examination)	1
		7	1.03%	SHORT-TERM STAFF PERMIT			
				Short-Term Staff Permit	7		
						Mathematics	1
						Mathematics (Examination)	2
						Mild/Moderate Disabilities	1
						Physical Education	1
						Social Science	1
		1	0.15%	PROVISIONAL INTERNSHIP PERMIT			
				Provisional Internship Permit	1		
						Science: Chemistry	1
		658	96.48%	Fully Credentialed Teachers			
	BELLFLOWER UNIFIED SCHOOL DISTRICT Total	682					
LOS ANGELES	BEVERLY HILLS UNIFIED	4	1.36%	UNIVERSITY INTERNSHIP CREDENTIALS			
				Education Specialist Instruction Credential	2		
						Mild/Moderate Disabilities	2
				Single Subject Teaching Credential	2		
						English	1
						Foreign Language: Spanish (Examination)	1
		291	98.64%	Fully Credentialed Teachers			
	BEVERLY HILLS UNIFIED Total	295					
LOS ANGELES	BONITA UNIFIED SCHOOL DISTRICT	11	2.50%	UNIVERSITY INTERNSHIP CREDENTIALS			
				Education Specialist Instruction Credential	8		
						Mild/Moderate Disabilities	7
						Moderate/Severe Disabilities	1
				Multiple Subject Teaching Credential	1		
						General Subjects (Examination)	1
				Single Subject Teaching Credential	2		
						Biological Sciences (Specialized) (Examination)	1
						Mathematics	1
		2	0.45%	SHORT-TERM STAFF PERMIT			
				Short-Term Staff Permit	2		
						English (Examination)	1
						Mathematics	1
		427	97.05%	Fully Credentialed Teachers			

County	Agency	Agency Total	Agency %	Credential Title	Cred Total	Subject	Subj Total
	BONITA UNIFIED SCHOOL DISTRICT Total	440					
LOS ANGELES	BURBANK UNIFIED SCHOOL DISTRICT	11	1.46%	UNIVERSITY INTERNSHIP CREDENTIALS			
				Education Specialist Instruction Credential	3		
						Deaf and Hard-of-Hearing	1
						Mild/Moderate Disabilities	2
				Single Subject Teaching Credential	8		
						Art (Examination)	1
						English (Examination)	1
						Foreign Language: Spanish (Examination)	1
						Foundational-Level Mathematics (Examination)	1
						Health Science (Examination)	1
						Mathematics (Examination)	1
						Social Science	1
						Social Science (Examination)	1
		12	1.60%	SHORT-TERM STAFF PERMIT			
				Short-Term Staff Permit	12		
						English	1
						General Subjects	1
						General Subjects (Examination)	1
						Mathematics	1
						Mild/Moderate Disabilities	2
						Moderate/Severe Disabilities	1
						Music	1
						Physical Education	3
						Social Science	1
		729	96.94%	Fully Credentialed Teachers			
	BURBANK UNIFIED SCHOOL DISTRICT Total	752					
LOS ANGELES	CASTAIC UNION SCHOOL DISTRICT	2	1.10%	UNIVERSITY INTERNSHIP CREDENTIALS			
				Education Specialist Instruction Credential	2		
						Mild/Moderate Disabilities	2
		1	0.55%	SHORT-TERM STAFF PERMIT			
				Short-Term Staff Permit	1		
						Moderate/Severe Disabilities	1
		1	0.55%	CREDENTIAL WAIVERS			
				Single Subject Teaching Credential	1		
						Mathematics	1
		177	97.79%	Fully Credentialed Teachers			
	CASTAIC UNION SCHOOL DISTRICT Total	181					



County	Agency	Agency Total	Agency %	Credential Title	Cred Total	Subject	Subj Total
LOS ANGELES	CENTINELA VALLEY UNION HIGH SCHOOL DISTRICT	23	6.65%	UNIVERSITY INTERNSHIP CREDENTIALS			
				Education Specialist Instruction Credential	7		
						Mild/Moderate Disabilities	6
						Moderate/Severe Disabilities	1
				Single Subject Teaching Credential	16		
						Art	1
						English (Examination)	2
						Foreign Language: French (Examination)	2
						Foreign Language: Spanish	4
						Foreign Language: Spanish (Examination)	1
						Foundational-Level Mathematics (Examination)	2
						Mathematics	1
						Science: Biological Sciences	1
						Science: Biological Sciences (Examination)	1
						Social Science (Examination)	1
		4	1.16%	DISTRICT INTERNSHIP CERTIFICATES			
				District Intern Credential / Ed. Specialist	4		
						Mild/Moderate Disabilities	4
		10	2.89%	SHORT-TERM STAFF PERMIT			
				Short-Term Staff Permit	10		
						English	2
						Mild/Moderate Disabilities	4
						Moderate/Severe Disabilities	1
						Science: Biological Sciences	1
						Science: Geosciences	1
						Social Science	1
		309	89.31%	Fully Credentialed Teachers			
	CENTINELA VALLEY UNION HIGH SCHOOL DISTRICT	346					
LOS ANGELES	CHARTER OAK UNIFIED SCHOOL DISTRICT	8	2.90%	UNIVERSITY INTERNSHIP CREDENTIALS			
				Education Specialist Instruction Credential	1		
						Mild/Moderate Disabilities	1
				Single Subject Teaching Credential	7		
						English (Examination)	3
						Foundational-Level Mathematics (Examination)	2
						Mathematics (Examination)	1
						Science: Geosciences	1
		3	1.09%	SHORT-TERM STAFF PERMIT			
				Short-Term Staff Permit	3		

County	Agency	Agency Total	Agency %	Credential Title	Cred Total	Subject	Subj Total
						Early Childhood Special Education	1
						English	1
						Mild/Moderate Disabilities	1
		1	0.36%	PROVISIONAL INTERNSHIP PERMIT			
				Provisional Internship Permit	1		
						Mathematics	1
		264	95.65%	Fully Credentialed Teachers			
	CHARTER OAK UNIFIED SCHOOL DISTRICT Total	276					
LOS ANGELES	CLAREMONT UNIFIED SCHOOL DISTRICT	7	2.17%	UNIVERSITY INTERNSHIP CREDENTIALS			
				Education Specialist Instruction Credential	3		
						Mild/Moderate Disabilities	3
				Multiple Subject Teaching Credential	1		
						General Subjects (Examination)	1
				Single Subject Teaching Credential	3		
						English (Examination)	1
						Foundational-Level Mathematics (Examination)	1
						Mathematics (Examination)	1
		2	0.62%	SHORT-TERM STAFF PERMIT			
				Short-Term Staff Permit	2		
						Mild/Moderate Disabilities	2
		2	0.62%	PROVISIONAL INTERNSHIP PERMIT			
				Provisional Internship Permit	2		
						Mathematics	1
						Mild/Moderate Disabilities	1
		311	96.58%	Fully Credentialed Teachers			
	CLAREMONT UNIFIED SCHOOL DISTRICT Total	322					
LOS ANGELES	COMPTON UNIFIED SCHOOL DISTRICT	47	3.71%	UNIVERSITY INTERNSHIP CREDENTIALS			
				Education Specialist Instruction Credential	11		
						Mild/Moderate Disabilities	11
				Multiple Subject Teaching Credential	15		
						General Subjects	2
						General Subjects (Examination)	13
				Single Subject Teaching Credential	21		
						Biological Sciences (Specialized)	1
						Biological Sciences (Specialized) (Examination)	1
						Business	1
						English	3
						English (Examination)	6

County	Agency	Agency Total	Agency %	Credential Title	Cred Total	Subject	Subj Total
						Foreign Language: Spanish (Examination)	4
						Foundational-Level Mathematics (Examination)	3
						Health Science (Examination)	1
						Music	1
						Music (Examination)	1
						Physical Education (Examination)	1
		6	0.47%	DISTRICT INTERNSHIP CERTIFICATES			
				District Intern Credential / Ed. Specialist	1		
						Mild/Moderate Disabilities	1
				District Intern Credential / Multiple Subject	3		
						General Subjects (Examination)	1
						General Subjects (Examination)	2
				District Intern Credential / Single Subject	2		
						English (Examination)	1
						Social Science (Examination)	1
		17	1.34%	SHORT-TERM STAFF PERMIT			
				Short-Term Staff Permit	17		
						Foundational-Level Mathematics (Examination)	1
						General Subjects	1
						General Subjects (Examination)	4
						Mild/Moderate Disabilities	7
						Moderate/Severe Disabilities	1
						Music	1
						Physical Education	1
						Science: Chemistry	1
		37	2.92%	PROVISIONAL INTERNSHIP PERMIT			
				Provisional Internship Permit	37		
						English	3
						Foundational-Level Mathematics	2
						Mathematics	9
						Mild/Moderate Disabilities	21
						Moderate/Severe Disabilities	1
						Music	1
						Science: Biological Sciences	1
		26	2.05%	CREDENTIAL WAIVERS			
				Crosscultural, Language and Academic Development	25		
				Single Subject Teaching Credential	1		
						Mathematics	1

County	Agency	Agency Total	Agency %	Credential Title	Cred Total	Subject	Subj Total
		1133	89.49%	Fully Credentialed Teachers			
	COMPTON UNIFIED SCHOOL DISTRICT Total	1266					
LOS ANGELES	COVINA-VALLEY UNIFIED SCHOOL DISTRICT	19	2.81%	UNIVERSITY INTERNSHIP CREDENTIALS			
				Education Specialist Instruction Credential	8		
						Deaf and Hard-of-Hearing	1
						Mild/Moderate Disabilities	7
				Multiple Subject Teaching Credential	1		
						General Subjects (Examination)	1
				Single Subject Teaching Credential	10		
						English (Examination)	3
						Foundational-Level Mathematics (Examination)	2
						Science: Biological Sciences (Examination)	1
						Science: Chemistry (Examination)	1
						Science: Geosciences	1
						Social Science	1
						Social Science (Examination)	1
		21	3.10%	SHORT-TERM STAFF PERMIT			
				Short-Term Staff Permit	21		
						English	5
						General Subjects (Examination)	3
						Health Science (Examination)	1
						Mild/Moderate Disabilities	4
						Moderate/Severe Disabilities	1
						Science: Biological Sciences (Examination)	1
						Social Science	5
						Social Science (Examination)	1
		1	0.15%	PROVISIONAL INTERNSHIP PERMIT			
				Provisional Internship Permit	1		
						Deaf and Hard-of-Hearing	1
		1	0.15%	CREDENTIAL WAIVERS			
				Education Specialist Instruction Credential	1		
						Early Childhood Special Education	1
		635	93.80%	Fully Credentialed Teachers			
	COVINA-VALLEY UNIFIED SCHOOL DISTRICT Total	677					
LOS ANGELES	CULVER CITY UNIFIED SCHOOL DISTRICT	10	3.16%	UNIVERSITY INTERNSHIP CREDENTIALS			
				Education Specialist Instruction Credential	3		
						Mild/Moderate Disabilities	3
				Single Subject Teaching Credential	7		

County	Agency	Agency Total	Agency %	Credential Title	Cred Total	Subject	Subj Total
						Business (Examination)	1
						Foreign Language: Spanish	1
						Home Economics	1
						Physical Education (Examination)	1
						Science: Biological Sciences	1
						Science: Geosciences (Examination)	1
						Social Science (Examination)	1
		1	0.32%	SHORT-TERM STAFF PERMIT			
				Short-Term Staff Permit	1		
						Mathematics	1
		305	96.52%	Fully Credentialed Teachers			
	CULVER CITY UNIFIED SCHOOL DISTRICT Total	316					
LOS ANGELES	DOWNEY UNIFIED SCHOOL DISTRICT	20	1.97%	UNIVERSITY INTERNSHIP CREDENTIALS			
				Education Specialist Instruction Credential	11		
						Early Childhood Special Education	1
						Mild/Moderate Disabilities	7
						Moderate/Severe Disabilities	3
				Single Subject Teaching Credential	9		
						Business (Examination)	1
						English	1
						Foundational-Level Mathematics (Examination)	1
						Mathematics	2
						Music	1
						Physical Education (Examination)	1
						Social Science (Examination)	2
		9	0.88%	SHORT-TERM STAFF PERMIT			
				Short-Term Staff Permit	9		
						Art (Examination)	1
						English	1
						English (Examination)	1
						Mild/Moderate Disabilities	3
						Moderate/Severe Disabilities	2
						Physical Education	1
		988	97.15%	Fully Credentialed Teachers			
	DOWNEY UNIFIED SCHOOL DISTRICT Total	1017					
LOS ANGELES	DUARTE UNIFIED SCHOOL DISTRICT	10	4.81%	UNIVERSITY INTERNSHIP CREDENTIALS			
				Education Specialist Instruction Credential	5		
						Mild/Moderate Disabilities	2

County	Agency	Agency Total	Agency %	Credential Title	Cred Total	Subject	Subj Total
						Moderate/Severe Disabilities	3
				Multiple Subject Teaching Credential	1		
						General Subjects (Examination)	1
				Single Subject Teaching Credential	4		
						English	1
						Foreign Language: French	1
						Foundational-Level Mathematics (Examination)	1
						Social Science (Examination)	1
		198	95.19%	Fully Credentialed Teachers			
	DUARTE UNIFIED SCHOOL DISTRICT Total	208					
LOS ANGELES	EAST WHITTIER CITY ELEMENTARY SCHOOL DISTRICT	9	2.08%	UNIVERSITY INTERNSHIP CREDENTIALS			
				Education Specialist Instruction Credential	8		
						Early Childhood Special Education	1
						Mild/Moderate Disabilities	6
						Moderate/Severe Disabilities	1
				Multiple Subject Teaching Credential	1		
						General Subjects (Examination)	1
		2	0.46%	SHORT-TERM STAFF PERMIT			
				Short-Term Staff Permit	2		
						Mild/Moderate Disabilities	1
						Moderate/Severe Disabilities	1
		422	97.46%	Fully Credentialed Teachers			
	EAST WHITTIER CITY ELEMENTARY SCHOOL DISTRICT	433					
LOS ANGELES	EASTSIDE UNION SCHOOL DISTRICT	3	2.04%	UNIVERSITY INTERNSHIP CREDENTIALS			
				Education Specialist Instruction Credential	1		
						Mild/Moderate Disabilities	1
				Multiple Subject Teaching Credential	2		
						General Subjects (Examination)	2
		144	97.96%	Fully Credentialed Teachers			
	EASTSIDE UNION SCHOOL DISTRICT Total	147					
LOS ANGELES	EL MONTE CITY SCHOOL DISTRICT	9	1.72%	UNIVERSITY INTERNSHIP CREDENTIALS			
				Education Specialist Instruction Credential	5		
						Mild/Moderate Disabilities	3
						Moderate/Severe Disabilities	2
				Multiple Subject Teaching Credential	2		
						General Subjects (Examination)	2
				Single Subject Teaching Credential	2		
						Mathematics (Examination)	1

County	Agency	Agency Total	Agency %	Credential Title	Cred Total	Subject	Subj Total
						Physical Education (Examination)	1
		1	0.19%	DISTRICT INTERNSHIP CERTIFICATES			
				District Intern Credential / Ed. Specialist	1		
						Mild/Moderate Disabilities	1
		1	0.19%	PROVISIONAL INTERNSHIP PERMIT			
				Provisional Internship Permit	1		
						Mild/Moderate Disabilities	1
		511	97.89%	Fully Credentialed Teachers			
	EL MONTE CITY SCHOOL DISTRICT Total	522					
LOS ANGELES	EL MONTE UNION HIGH SCHOOL DISTRICT	45	10.07%	UNIVERSITY INTERNSHIP CREDENTIALS			
				Education Specialist Instruction Credential	6		
						Mild/Moderate Disabilities	6
				Single Subject Teaching Credential	39		
						Biological Sciences (Specialized) (Examination)	1
						Business (Examination)	1
						English	8
						English (Examination)	9
						Foreign Language: Spanish (Examination)	3
						Foundational-Level Mathematics (Examination)	2
						Health Science (Examination)	3
						Home Economics	1
						Home Economics (Examination)	1
						Industrial and Technology Education	1
						Mathematics	1
						Mathematics (Examination)	1
						Physical Education	1
						Science: Biological Sciences	1
						Science: Biological Sciences (Examination)	4
						Science: Geosciences (Examination)	1
						Science: Physics (Examination)	1
						Social Science	1
		1	0.22%	DISTRICT INTERNSHIP CERTIFICATES			
				District Intern Credential / Ed. Specialist	1		
						Mild/Moderate Disabilities	1
		401	89.71%	Fully Credentialed Teachers			
	EL MONTE UNION HIGH SCHOOL DISTRICT Total	447					
LOS ANGELES	EL RANCHO UNIFIED SCHOOL DISTRICT	16	3.11%	UNIVERSITY INTERNSHIP CREDENTIALS			
				Education Specialist Instruction Credential	6		

County	Agency	Agency Total	Agency %	Credential Title	Cred Total	Subject	Subj Total
						Mild/Moderate Disabilities	5
						Moderate/Severe Disabilities	1
				Single Subject Teaching Credential	10		
						Art (Examination)	1
						English (Examination)	1
						Foundational-Level Mathematics (Examination)	1
						Mathematics (Examination)	2
						Physical Education	2
						Science: Biological Sciences (Examination)	1
						Science: Geosciences (Examination)	1
						Social Science (Examination)	1
		6	1.17%	SHORT-TERM STAFF PERMIT			
				Short-Term Staff Permit	6		
						Art (Examination)	1
						English	1
						English (Examination)	1
						Mathematics (Examination)	1
						Mild/Moderate Disabilities	2
		7	1.36%	PROVISIONAL INTERNSHIP PERMIT			
				Provisional Internship Permit	7		
						English	1
						Mathematics	2
						Mild/Moderate Disabilities	3
						Physical Education	1
		486	94.37%	Fully Credentialed Teachers			
	EL RANCHO UNIFIED SCHOOL DISTRICT Total	515					
LOS ANGELES	EL SEGUNDO UNIFIED SCHOOL DISTRICT	2	1.32%	UNIVERSITY INTERNSHIP CREDENTIALS			
				Multiple Subject Teaching Credential	1		
						General Subjects (Examination)	1
				Single Subject Teaching Credential	1		
						English (Examination)	1
		150	98.68%	Fully Credentialed Teachers			
	EL SEGUNDO UNIFIED SCHOOL DISTRICT Total	152					
LOS ANGELES	GARVEY ELEMENTARY SCHOOL DISTRICT	9	3.14%	UNIVERSITY INTERNSHIP CREDENTIALS			
				Education Specialist Instruction Credential	4		
						Mild/Moderate Disabilities	4
				Multiple Subject Teaching Credential	1		
						General Subjects (Examination)	1



County	Agency	Agency Total	Agency %	Credential Title	Cred Total	Subject	Subj Total
				Single Subject Teaching Credential	4		
						English	1
						Mathematics (Examination)	1
						Physical Education	1
						Science: Biological Sciences (Examination)	1
		2	0.70%	SHORT-TERM STAFF PERMIT			
				Short-Term Staff Permit	2		
						General Subjects	1
						Mathematics (Examination)	1
		276	96.17%	Fully Credentialed Teachers			
	GARVEY ELEMENTARY SCHOOL DISTRICT Total	287					
LOS ANGELES	GLENDALE UNIFIED	18	1.42%	UNIVERSITY INTERNSHIP CREDENTIALS			
				Education Specialist Instruction Credential	11		
						Early Childhood Special Education	1
						Mild/Moderate Disabilities	7
						Moderate/Severe Disabilities	2
						Visual Impairments	1
				Multiple Subject Teaching Credential	1		
						General Subjects (Examination)	1
				Single Subject Teaching Credential	6		
						English (Examination)	1
						Foreign Language: Spanish (Examination)	1
						Science: Biological Sciences (Examination)	2
						Science: Geosciences (Examination)	1
						Social Science	2
		11	0.87%	SHORT-TERM STAFF PERMIT			
				Short-Term Staff Permit	11		
						English (Examination)	1
						Foreign Language: Spanish (Examination)	1
						Mild/Moderate Disabilities	6
						Moderate/Severe Disabilities	1
						Social Science	1
						Social Science (Examination)	1
						Visual Impairments	1
		1238	97.71%	Fully Credentialed Teachers			
	GLENDALE UNIFIED Total	1267					
LOS ANGELES	GLENDORA UNIFIED SCHOOL DISTRICT	7	1.97%	UNIVERSITY INTERNSHIP CREDENTIALS			
				Education Specialist Instruction Credential	3		

County	Agency	Agency Total	Agency %	Credential Title	Cred Total	Subject	Subj Total
						Mild/Moderate Disabilities	2
						Moderate/Severe Disabilities	1
				Single Subject Teaching Credential	4		
						English (Examination)	1
						Foundational-Level Mathematics (Examination)	2
						Physical Education	1
		1	0.28%	PROVISIONAL INTERNSHIP PERMIT			
				Provisional Internship Permit	1		
						Science: Biological Sciences	1
		1	0.28%	CREDENTIAL WAIVERS			
				Single Subject Teaching Credential	1		
						Art	1
		346	97.46%	Fully Credentialed Teachers			
	GLENDORA UNIFIED SCHOOL DISTRICT Total	355					
LOS ANGELES	GORMAN ELEMENTARY SCHOOL DISTRICT	1	0.81%	SHORT-TERM STAFF PERMIT			
				Short-Term Staff Permit	1		
						General Subjects	1
		122	99.19%	Fully Credentialed Teachers			
	GORMAN ELEMENTARY SCHOOL DISTRICT Total	123					
LOS ANGELES	HACIENDA LA PUENTE UNIFIED SCHOOL DISTRICT	41	3.89%	UNIVERSITY INTERNSHIP CREDENTIALS			
				Education Specialist Instruction Credential	15		
						Mild/Moderate Disabilities	15
				Multiple Subject Teaching Credential	4		
						General Subjects (Examination)	4
				Single Subject Teaching Credential	22		
						Business	1
						Business (Examination)	1
						English	2
						English (Examination)	4
						Foreign Language: Spanish (Examination)	1
						Foundational-Level Mathematics (Examination)	5
						Mathematics	1
						Mathematics (Examination)	2
						Physical Education	1
						Science: Biological Sciences (Examination)	2
						Science: Chemistry	1
						Social Science (Examination)	1
		1	0.09%	DISTRICT INTERNSHIP CERTIFICATES			

County	Agency	Agency Total	Agency %	Credential Title	Cred Total	Subject	Subj Total
				District Intern Credential / Single Subject	1		
						Chemistry (Specialized) (Examination)	1
						Science: Biological Sciences	1
		9	0.85%	PROVISIONAL INTERNSHIP PERMIT			
				Provisional Internship Permit	9		
						English	1
						Mathematics	2
						Mild/Moderate Disabilities	2
						Music	1
						Physical Education	2
						Social Science	1
		1004	95.17%	Fully Credentialed Teachers			
	HACIENDA LA PUENTE UNIFIED SCHOOL DISTRICT T	1055					
LOS ANGELES	HAWTHORNE SCHOOL DISTRICT	5	1.12%	UNIVERSITY INTERNSHIP CREDENTIALS			
				Education Specialist Instruction Credential	5		
						Mild/Moderate Disabilities	5
		1	0.22%	SHORT-TERM STAFF PERMIT			
				Short-Term Staff Permit	1		
						Physical Education (Examination)	1
		2	0.45%	PROVISIONAL INTERNSHIP PERMIT			
				Provisional Internship Permit	2		
						General Subjects	1
						Mild/Moderate Disabilities	1
		440	98.21%	Fully Credentialed Teachers			
	HAWTHORNE SCHOOL DISTRICT Total	448					
LOS ANGELES	HUGHES-ELIZABETH LAKES UNION ELEMENTARY S	1	5.26%	PROVISIONAL INTERNSHIP PERMIT			
				Provisional Internship Permit	1		
						Mathematics	1
		18	94.74%	Fully Credentialed Teachers			
	HUGHES-ELIZABETH LAKES UNION ELEMENTARY S	19					
LOS ANGELES	INGLEWOOD UNIFIED SCHOOL DISTRICT	17	1.75%	UNIVERSITY INTERNSHIP CREDENTIALS			
				Education Specialist Instruction Credential	4		
						Mild/Moderate Disabilities	3
						Moderate/Severe Disabilities	1
				Multiple Subject Teaching Credential	5		
						General Subjects (Examination)	5
				Single Subject Teaching Credential	8		
						English (Examination)	1

County	Agency	Agency Total	Agency %	Credential Title	Cred Total	Subject	Subj Total
						Foundational-Level Mathematics (Examination)	3
						Mathematics (Examination)	1
						Physical Education (Examination)	1
						Science: Biological Sciences	1
						Social Science (Examination)	1
		4	0.41%	DISTRICT INTERNSHIP CERTIFICATES			
				District Intern Credential / Ed. Specialist	2		
						Moderate/Severe Disabilities	2
				District Intern Credential / Single Subject	2		
						Foundational-Level Mathematics (Examination)	1
						Social Science (Examination)	1
		15	1.54%	SHORT-TERM STAFF PERMIT			
				Short-Term Staff Permit	15		
						Foreign Language: Spanish	1
						General Subjects	1
						General Subjects (Examination)	1
						Mathematics	3
						Mathematics (Examination)	1
						Mild/Moderate Disabilities	3
						Moderate/Severe Disabilities	1
						Physical Education	1
						Science: Biological Sciences	1
						Science: Biological Sciences (Examination)	1
						Science: Geosciences	1
		12	1.23%	PROVISIONAL INTERNSHIP PERMIT			
				Provisional Internship Permit	12		
						English	2
						General Subjects	1
						Mild/Moderate Disabilities	4
						Moderate/Severe Disabilities	2
						Physical Education	1
						Science: Biological Sciences	1
						Social Science	1
		926	95.07%	Fully Credentialed Teachers			
	INGLEWOOD UNIFIED SCHOOL DISTRICT Total	974					
LOS ANGELES	KEPPEL UNION ELEMENTARY SCHOOL DISTRICT	9	6.00%	UNIVERSITY INTERNSHIP CREDENTIALS			
				Multiple Subject Teaching Credential	9		
						General Subjects (Examination)	9

County	Agency	Agency Total	Agency %	Credential Title	Cred Total	Subject	Subj Total
		2	1.33%	SHORT-TERM STAFF PERMIT			
				Short-Term Staff Permit	2		
						Mild/Moderate Disabilities	2
		1	0.67%	CREDENTIAL WAIVERS			
				Multiple Subject Teaching Credential	1		
						General Subjects	1
		138	92.00%	Fully Credentialed Teachers			
	KEPPEL UNION ELEMENTARY SCHOOL DISTRICT Tot	150					
LOS ANGELES	LA CANADA UNIFIED SCHOOL DISTRICT	4	2.20%	UNIVERSITY INTERNSHIP CREDENTIALS			
				Education Specialist Instruction Credential	1		
						Mild/Moderate Disabilities	1
				Single Subject Teaching Credential	3		
						Chemistry (Specialized)	2
						Mathematics (Examination)	1
						Science: Physics	1
		3	1.65%	SHORT-TERM STAFF PERMIT			
				Short-Term Staff Permit	3		
						Mild/Moderate Disabilities	3
						Moderate/Severe Disabilities	2
		1	0.55%	PROVISIONAL INTERNSHIP PERMIT			
				Provisional Internship Permit	1		
						Mild/Moderate Disabilities	1
						Moderate/Severe Disabilities	1
		174	95.60%	Fully Credentialed Teachers			
	LA CANADA UNIFIED SCHOOL DISTRICT Total	182					
LOS ANGELES	LANCASTER ELEMENTARY SCHOOL DISTRICT	25	3.21%	UNIVERSITY INTERNSHIP CREDENTIALS			
				Education Specialist Instruction Credential	3		
						Mild/Moderate Disabilities	3
				Multiple Subject Teaching Credential	16		
						General Subjects (Examination)	16
				Single Subject Teaching Credential	6		
						English (Examination)	1
						Mathematics	1
						Physical Education	1
						Science: Geosciences (Examination)	1
						Social Science	1
						Social Science (Examination)	2
		24	3.08%	SHORT-TERM STAFF PERMIT			

County	Agency	Agency Total	Agency %	Credential Title	Cred Total	Subject	Subj Total
				Short-Term Staff Permit	24		
						Early Childhood Special Education	1
						English	1
						General Subjects	3
						General Subjects (Examination)	9
						Mild/Moderate Disabilities	4
						Moderate/Severe Disabilities	2
						Physical Education	1
						Physical and Health Impairments	1
						Science: Geosciences (Examination)	1
						Social Science	1
						Social Science (Examination)	1
		15	1.93%	PROVISIONAL INTERNSHIP PERMIT			
				Provisional Internship Permit	15		
						English (Examination)	1
						Foundational-Level Mathematics	1
						General Subjects	7
						Mild/Moderate Disabilities	4
						Moderate/Severe Disabilities	1
						Visual Impairments	1
		1	0.13%	CREDENTIAL WAIVERS			
				Education Specialist Instruction Credential	1		
						Mild/Moderate Disabilities	1
		714	91.66%	Fully Credentialed Teachers			
	LANCASTER ELEMENTARY SCHOOL DISTRICT Total	779					
LOS ANGELES	LAS VIRGENES UNIFIED SCHOOL DISTRICT	17	3.31%	UNIVERSITY INTERNSHIP CREDENTIALS			
				Education Specialist Instruction Credential	9		
						Mild/Moderate Disabilities	8
						Moderate/Severe Disabilities	1
				Multiple Subject Teaching Credential	2		
						General Subjects (Examination)	2
				Single Subject Teaching Credential	6		
						English	1
						English (Examination)	1
						Physical Education (Examination)	2
						Science: Biological Sciences	1
						Science: Chemistry (Examination)	1
		2	0.39%	SHORT-TERM STAFF PERMIT			

County	Agency	Agency Total	Agency %	Credential Title	Cred Total	Subject	Subj Total
				Short-Term Staff Permit	2		
						Mild/Moderate Disabilities	1
						Science: Biological Sciences	1
		1	0.19%	PROVISIONAL INTERNSHIP PERMIT			
				Provisional Internship Permit	1		
						Moderate/Severe Disabilities	1
		494	96.11%	Fully Credentialed Teachers			
	LAS VIRGENES UNIFIED SCHOOL DISTRICT Total	514					
LOS ANGELES	LAWNDALE ELEMENTARY SCHOOL DISTRICT	2	0.66%	UNIVERSITY INTERNSHIP CREDENTIALS			
				Education Specialist Instruction Credential	2		
						Mild/Moderate Disabilities	2
		3	1.00%	SHORT-TERM STAFF PERMIT			
				Short-Term Staff Permit	3		
						Mild/Moderate Disabilities	3
		296	98.34%	Fully Credentialed Teachers			
	LAWNDALE ELEMENTARY SCHOOL DISTRICT Total	301					
LOS ANGELES	LENNOX ELEMENTARY SCHOOL DISTRICT	9	2.47%	UNIVERSITY INTERNSHIP CREDENTIALS			
				Education Specialist Instruction Credential	4		
						Mild/Moderate Disabilities	4
				Multiple Subject Teaching Credential	3		
						General Subjects (Examination)	3
				Single Subject Teaching Credential	2		
						English (Examination)	2
		2	0.55%	SHORT-TERM STAFF PERMIT			
				Short-Term Staff Permit	2		
						Mathematics	1
						Mild/Moderate Disabilities	1
		3	0.82%	PROVISIONAL INTERNSHIP PERMIT			
				Provisional Internship Permit	3		
						English	1
						Mathematics	1
						Mild/Moderate Disabilities	1
		1	0.27%	CREDENTIAL WAIVERS			
				Single Subject Teaching Credential	1		
						Mathematics	1
		349	95.88%	Fully Credentialed Teachers			
	LENNOX ELEMENTARY SCHOOL DISTRICT Total	364					
LOS ANGELES	LITTLE LAKE CITY ELEMENTARY SCHOOL DISTRICT	4	1.68%	UNIVERSITY INTERNSHIP CREDENTIALS			

County	Agency	Agency Total	Agency %	Credential Title	Cred Total	Subject	Subj Total
				Education Specialist Instruction Credential	3		
						Mild/Moderate Disabilities	2
						Moderate/Severe Disabilities	1
				Multiple Subject Teaching Credential	1		
						General Subjects (Examination)	1
		1	0.42%	SHORT-TERM STAFF PERMIT			
				Short-Term Staff Permit	1		
						Mild/Moderate Disabilities	1
		233	97.90%	Fully Credentialed Teachers			
	LITTLE LAKE CITY ELEMENTARY SCHOOL DISTRICT	238					
LOS ANGELES	LONG BEACH UNIFIED SCHOOL DISTRICT	66	1.55%	UNIVERSITY INTERNSHIP CREDENTIALS			
				Education Specialist Instruction Credential	45		
						Early Childhood Special Education	6
						Mild/Moderate Disabilities	32
						Moderate/Severe Disabilities	8
				Multiple Subject Teaching Credential	2		
						General Subjects (Examination)	2
				Single Subject Teaching Credential	19		
						Art	1
						Art (Examination)	1
						English	3
						English (Examination)	2
						Foreign Language: Spanish	1
						Foreign Language: Spanish (Examination)	1
						Foundational-Level Mathematics (Examination)	1
						Mathematics	2
						Mathematics (Examination)	1
						Physical Education	1
						Science: Biological Sciences (Examination)	2
						Science: Physics (Examination)	1
						Social Science	1
						Social Science (Examination)	1
		1	0.02%	DISTRICT INTERNSHIP CERTIFICATES			
				District Intern Credential / Ed. Specialist	1		
						Mild/Moderate Disabilities	1
		115	2.70%	SHORT-TERM STAFF PERMIT			
				Short-Term Staff Permit	115		
						Art	2



County	Agency	Agency Total	Agency %	Credential Title	Cred Total	Subject	Subj Total
						Art (Examination)	2
						Business	1
						Early Childhood Special Education	17
						English	10
						English (Examination)	5
						Foreign Language: Japanese (Examination)	1
						Foreign Language: Spanish	5
						Foreign Language: Spanish (Examination)	1
						Foundational-Level Mathematics (Examination)	2
						General Subjects	3
						General Subjects (Examination)	3
						Industrial and Technology Education	2
						Mathematics	5
						Mathematics (Examination)	1
						Mild/Moderate Disabilities	45
						Moderate/Severe Disabilities	29
						Music (Examination)	1
						Physical Education	2
						Physical and Health Impairments	1
						Science: Biological Sciences	4
						Science: Biological Sciences (Examination)	4
						Science: Chemistry	2
						Science: Chemistry (Examination)	2
						Science: Physics (Examination)	1
						Social Science	4
						Social Science (Examination)	1
						Visual Impairments	1
		34	0.80%	PROVISIONAL INTERNSHIP PERMIT			
				Provisional Internship Permit	34		
						Business	1
						Deaf and Hard-of-Hearing	2
						English	1
						Foreign Language: American Sign Language	2
						Foundational-Level Mathematics	7
						Mathematics	1
						Mild/Moderate Disabilities	15
						Moderate/Severe Disabilities	4
						Science: Biological Sciences	1

County	Agency	Agency Total	Agency %	Credential Title	Cred Total	Subject	Subj Total
						Science: Chemistry	1
						Social Science	1
		2	0.05%	CREDENTIAL WAIVERS			
				Single Subject Teaching Credential	1		
						Foreign Language: Spanish	1
				Speech-Language Pathology Services Credential	1		
						Language, Speech and Hearing	1
		4047	94.89%	Fully Credentialed Teachers			
	LONG BEACH UNIFIED SCHOOL DISTRICT Total	4265					
LOS ANGELES	LOS ANGELES COUNTY OFFICE OF EDUCATION	14	1.63%	UNIVERSITY INTERNSHIP CREDENTIALS			
				Education Specialist Instruction Credential	9		
						Early Childhood Special Education	1
						Mild/Moderate Disabilities	1
						Mild/Moderate Disabilities	1
						Moderate/Severe Disabilities	6
				Multiple Subject Teaching Credential	5		
						General Subjects (Examination)	2
						General Subjects (Examination)	3
		7	0.82%	DISTRICT INTERNSHIP CERTIFICATES			
				District Intern Credential / Ed. Specialist	6		
						Mild/Moderate Disabilities	1
						Mild/Moderate Disabilities	1
						Moderate/Severe Disabilities	4
				District Intern Credential / Single Subject	1		
						Social Science (Examination)	1
		23	2.68%	SHORT-TERM STAFF PERMIT			
				Short-Term Staff Permit	23		
						Early Childhood Special Education	2
						General Subjects	3
						General Subjects (Examination)	2
						General Subjects (Examination)	1
						Mild/Moderate Disabilities	1
						Mild/Moderate Disabilities	1
						Moderate/Severe Disabilities	9
						Moderate/Severe Disabilities	4
		39	4.55%	PROVISIONAL INTERNSHIP PERMIT			
				Provisional Internship Permit	39		
						Deaf and Hard-of-Hearing	1

County	Agency	Agency Total	Agency %	Credential Title	Cred Total	Subject	Subj Total
						Deaf and Hard-of-Hearing	2
						General Subjects	4
						General Subjects	1
						Mathematics	1
						Mild/Moderate Disabilities	5
						Mild/Moderate Disabilities	2
						Moderate/Severe Disabilities	15
						Moderate/Severe Disabilities	8
		775	90.33%	Fully Credentialed Teachers			
	LOS ANGELES COUNTY OFFICE OF EDUCATION Total	858					
LOS ANGELES	LOS ANGELES UNIFIED SCHOOL DISTRICT	690	1.99%	UNIVERSITY INTERNSHIP CREDENTIALS			
				Education Specialist Instruction Credential	299		
						Deaf and Hard-of-Hearing	3
						Early Childhood Special Education	21
						Mild/Moderate Disabilities	224
						Moderate/Severe Disabilities	47
						Physical and Health Impairments	1
						Visual Impairments	2
							1
				Multiple Subject Teaching Credential	97		
						General Subjects	4
						General Subjects (Examination)	92
							1
				Single Subject Teaching Credential	294		
						Art	2
						Art (Examination)	3
						Biological Sciences (Specialized) (Examination)	3
						Business (Examination)	1
						Chemistry (Specialized)	1
						English	19
						English (Examination)	68
						Foreign Language: French (Examination)	3
						Foreign Language: Spanish	5
						Foreign Language: Spanish (Examination)	3
						Foundational-Level Mathematics	1
						Foundational-Level Mathematics (Examination)	42
						Health Science	2
						Health Science (Examination)	9

County	Agency	Agency Total	Agency %	Credential Title	Cred Total	Subject	Subj Total
						Industrial and Technology Education	1
						Industrial and Technology Education (Examination)	1
						Mathematics	15
						Mathematics (Examination)	18
						Music	1
						Music (Examination)	2
						Physical Education	15
						Physical Education (Examination)	8
						Science: Biological Sciences	7
						Science: Biological Sciences (Examination)	25
						Science: Chemistry	2
						Science: Chemistry (Examination)	8
						Science: Geosciences (Examination)	4
						Science: Physics (Examination)	1
						Social Science	7
						Social Science (Examination)	20
							1
		263	0.76%	DISTRICT INTERNSHIP CERTIFICATES			
				District Intern Credential / Ed. Specialist	123		
						Mild/Moderate Disabilities	107
						Moderate/Severe Disabilities	14
							2
				District Intern Credential / Multiple Subject	32		
						BCLAD: Spanish	1
						General Subjects	1
						General Subjects (Examination)	1
						General Subjects (Examination)	27
						General Subjects (Examination)	3
				District Intern Credential / Single Subject	108		
						English	8
						English (Examination)	32
						Foundational-Level Mathematics (Examination)	29
						Mathematics	3
						Mathematics (Examination)	11
						Science: Biological Sciences (Examination)	1
						Science: Biological Sciences (Examination)	13
						Science: Chemistry	1
						Science: Chemistry (Examination)	1

County	Agency	Agency Total	Agency %	Credential Title	Cred Total	Subject	Subj Total
						Science: Chemistry (Examination)	4
						Science: Geosciences (Examination)	1
						Science: Physics (Examination)	1
						Social Science (Examination)	1
							1
							1
		428	1.24%	SHORT-TERM STAFF PERMIT			
				Short-Term Staff Permit	428		
						Art	1
						Deaf and Hard-of-Hearing	1
						Early Childhood Special Education	18
						English	10
						English (Examination)	36
						Foreign Language: Spanish	3
						Foundational-Level Mathematics (Examination)	32
						General Subjects	8
						General Subjects (Examination)	42
						Health Science (Examination)	2
						Industrial and Technology Education	1
						Mathematics	14
						Mathematics (Examination)	7
						Mild/Moderate Disabilities	165
						Moderate/Severe Disabilities	39
						Music	1
						Physical Education	2
						Physical Education (Examination)	1
						Physical and Health Impairments	2
						Science: Biological Sciences	4
						Science: Biological Sciences (Examination)	14
						Science: Chemistry	2
						Science: Chemistry (Examination)	7
						Science: Geosciences	1
						Science: Geosciences (Examination)	2
						Science: Physics	1
						Social Science	6
						Social Science (Examination)	8
						Visual Impairments	1
		338	0.98%	PROVISIONAL INTERNSHIP PERMIT			

County	Agency	Agency Total	Agency %	Credential Title	Cred Total	Subject	Subj Total
				Provisional Internship Permit	338		
						Art	2
						Business	5
						Deaf and Hard-of-Hearing	2
						English	28
						Foreign Language: French	2
						Foreign Language: Spanish	2
						Foundational-Level Mathematics	4
						General Subjects	8
						Health Science	1
						Industrial and Technology Education	1
						Mathematics	50
						Mild/Moderate Disabilities	122
						Moderate/Severe Disabilities	21
						Music	1
						Physical Education	17
						Science: Biological Sciences	47
						Science: Chemistry	16
						Science: Geosciences	1
						Science: Physics	8
						Social Science	8
						Visual Impairments	2
		4	0.01%	CREDENTIAL WAIVERS			
				Education Specialist Instruction Credential	4		
						Early Childhood Special Education	4
		32922	95.03%	Fully Credentialed Teachers			
	LOS ANGELES UNIFIED SCHOOL DISTRICT Total	34645					
LOS ANGELES	LOS NIETOS ELEMENTARY	1	1.08%	UNIVERSITY INTERNSHIP CREDENTIALS			
				Multiple Subject Teaching Credential	1		
						General Subjects (Examination)	1
		1	1.08%	PROVISIONAL INTERNSHIP PERMIT			
				Provisional Internship Permit	1		
						Moderate/Severe Disabilities	1
		91	97.85%	Fully Credentialed Teachers			
	LOS NIETOS ELEMENTARY Total	93					
LOS ANGELES	LOWELL JOINT ELEMENTARY SCHOOL DISTRICT	2	1.45%	UNIVERSITY INTERNSHIP CREDENTIALS			
				Education Specialist Instruction Credential	2		
						Mild/Moderate Disabilities	2

County	Agency	Agency Total	Agency %	Credential Title	Cred Total	Subject	Subj Total
		136	98.55%	Fully Credentialed Teachers			
	LOWELL JOINT ELEMENTARY SCHOOL DISTRICT Tot	138					
LOS ANGELES	LYNWOOD UNIFIED SCHOOL DISTRICT	59	7.19%	UNIVERSITY INTERNSHIP CREDENTIALS			
				Education Specialist Instruction Credential	11		
						Early Childhood Special Education	1
						Mild/Moderate Disabilities	10
				Multiple Subject Teaching Credential	28		
						General Subjects	1
						General Subjects (Examination)	27
				Single Subject Teaching Credential	20		
						Art (Examination)	1
						English	5
						English (Examination)	6
						Health Science (Examination)	2
						Mathematics	1
						Mathematics (Examination)	1
						Physical Education	1
						Social Science (Examination)	3
		2	0.24%	DISTRICT INTERNSHIP CERTIFICATES			
				District Intern Credential / Single Subject	2		
						English (Examination)	1
						Foundational-Level Mathematics (Examination)	1
		4	0.49%	SHORT-TERM STAFF PERMIT			
				Short-Term Staff Permit	4		
						Early Childhood Special Education	2
						General Subjects (Examination)	1
						Mild/Moderate Disabilities	1
		20	2.44%	PROVISIONAL INTERNSHIP PERMIT			
				Provisional Internship Permit	20		
						English	5
						General Subjects	2
						Health Science	1
						Mathematics	3
						Mild/Moderate Disabilities	6
						Physical Education	1
						Science: Biological Sciences	2
		2	0.24%	CREDENTIAL WAIVERS			
				Education Specialist Instruction Credential	2		

County	Agency	Agency Total	Agency %	Credential Title	Cred Total	Subject	Subj Total
						Mild/Moderate Disabilities	2
		734	89.40%	Fully Credentialed Teachers			
	LYNWOOD UNIFIED SCHOOL DISTRICT Total	821					
LOS ANGELES	MANHATTAN BEACH UNIFIED SCHOOL DISTRICT	3	0.98%	UNIVERSITY INTERNSHIP CREDENTIALS			
				Education Specialist Instruction Credential	1		
						Mild/Moderate Disabilities	1
				Single Subject Teaching Credential	2		
						Foreign Language: Spanish	1
						Science: Geosciences (Examination)	1
		2	0.65%	SHORT-TERM STAFF PERMIT			
				Short-Term Staff Permit	2		
						Foreign Language: Spanish	2
		301	98.37%	Fully Credentialed Teachers			
	MANHATTAN BEACH UNIFIED SCHOOL DISTRICT Total	306					
LOS ANGELES	MONROVIA UNIFIED SCHOOL DISTRICT	4	1.30%	UNIVERSITY INTERNSHIP CREDENTIALS			
				Education Specialist Instruction Credential	2		
						Mild/Moderate Disabilities	2
				Multiple Subject Teaching Credential	1		
						General Subjects (Examination)	1
				Single Subject Teaching Credential	1		
						Foundational-Level Mathematics (Examination)	1
		303	98.70%	Fully Credentialed Teachers			
	MONROVIA UNIFIED SCHOOL DISTRICT Total	307					
LOS ANGELES	MONTEBELLO UNIFIED SCHOOL DISTRICT	22	1.52%	UNIVERSITY INTERNSHIP CREDENTIALS			
				Education Specialist Instruction Credential	15		
						Mild/Moderate Disabilities	12
						Moderate/Severe Disabilities	3
				Single Subject Teaching Credential	7		
						English	1
						English (Examination)	2
						Foundational-Level Mathematics (Examination)	1
						Mathematics	1
						Physical Education (Examination)	1
						Science: Biological Sciences (Examination)	1
		18	1.24%	SHORT-TERM STAFF PERMIT			
				Short-Term Staff Permit	18		
						Early Childhood Special Education	1
						English (Examination)	1



County	Agency	Agency Total	Agency %	Credential Title	Cred Total	Subject	Subj Total
						Foundational-Level Mathematics (Examination)	1
						General Subjects (Examination)	2
						Mild/Moderate Disabilities	10
						Moderate/Severe Disabilities	1
						Science: Biological Sciences (Examination)	1
						Science: Chemistry	1
						Social Science	1
		19	1.31%	PROVISIONAL INTERNSHIP PERMIT			
				Provisional Internship Permit	19		
						English	1
						Foundational-Level Mathematics	1
						Mathematics	6
						Mild/Moderate Disabilities	6
						Moderate/Severe Disabilities	2
						Science: Biological Sciences	3
						Science: Chemistry	1
		1388	95.92%	Fully Credentialed Teachers			
	MONTEBELLO UNIFIED SCHOOL DISTRICT Total	1447					
LOS ANGELES	MOUNTAIN VIEW ELEMENTARY SCHOOL DISTRICT	2	0.44%	UNIVERSITY INTERNSHIP CREDENTIALS			
				Education Specialist Instruction Credential	1		
						Mild/Moderate Disabilities	1
				Multiple Subject Teaching Credential	1		
						General Subjects (Examination)	1
		457	99.56%	Fully Credentialed Teachers			
	MOUNTAIN VIEW ELEMENTARY SCHOOL DISTRICT Total	459					
LOS ANGELES	NEWHALL ELEMENTARY SCHOOL DISTRICT	1	0.30%	UNIVERSITY INTERNSHIP CREDENTIALS			
				Education Specialist Instruction Credential	1		
						Moderate/Severe Disabilities	1
		6	1.80%	SHORT-TERM STAFF PERMIT			
				Short-Term Staff Permit	6		
						General Subjects (Examination)	3
						Mild/Moderate Disabilities	3
		3	0.90%	PROVISIONAL INTERNSHIP PERMIT			
				Provisional Internship Permit	3		
						Mild/Moderate Disabilities	2
						Moderate/Severe Disabilities	1
		324	97.01%	Fully Credentialed Teachers			
	NEWHALL ELEMENTARY SCHOOL DISTRICT Total	334					

County	Agency	Agency Total	Agency %	Credential Title	Cred Total	Subject	Subj Total
LOS ANGELES	NORWALK-LA MIRADA UNIFIED SCHOOL DISTRICT	28	2.94%	UNIVERSITY INTERNSHIP CREDENTIALS			
				Education Specialist Instruction Credential	11		
						Early Childhood Special Education	1
						Mild/Moderate Disabilities	8
						Moderate/Severe Disabilities	3
				Multiple Subject Teaching Credential	3		
						General Subjects (Examination)	3
				Single Subject Teaching Credential	14		
						English (Examination)	1
						Foreign Language: Spanish	1
						Foundational-Level Mathematics (Examination)	2
						Mathematics (Examination)	1
						Music (Examination)	1
						Science: Biological Sciences (Examination)	4
						Science: Chemistry (Examination)	2
						Social Science	1
						Social Science (Examination)	2
		24	2.52%	SHORT-TERM STAFF PERMIT			
				Short-Term Staff Permit	24		
						Foreign Language: Spanish (Examination)	1
						General Subjects	2
						General Subjects (Examination)	4
						Mathematics	1
						Mathematics (Examination)	1
						Mild/Moderate Disabilities	8
						Moderate/Severe Disabilities	4
						Physical Education	1
						Science: Chemistry (Examination)	1
						Social Science	1
		15	1.58%	PROVISIONAL INTERNSHIP PERMIT			
				Provisional Internship Permit	15		
						English	1
						Mathematics	2
						Mild/Moderate Disabilities	4
						Moderate/Severe Disabilities	6
						Physical Education	1
						Science: Biological Sciences	1
						Social Science	1

County	Agency	Agency Total	Agency %	Credential Title	Cred Total	Subject	Subj Total
		2	0.21%	CREDENTIAL WAIVERS			
				Education Specialist Instruction Credential	2		
						Mild/Moderate Disabilities	2
		883	92.75%	Fully Credentialed Teachers			
	NORWALK-LA MIRADA UNIFIED SCHOOL DISTRICT	952					
LOS ANGELES	PALMDALE ELEMENTARY SCHOOL DISTRICT	58	6.22%	UNIVERSITY INTERNSHIP CREDENTIALS			
				Education Specialist Instruction Credential	19		
						Early Childhood Special Education	1
						Mild/Moderate Disabilities	14
						Moderate/Severe Disabilities	4
				Multiple Subject Teaching Credential	37		
						General Subjects (Examination)	37
				Single Subject Teaching Credential	2		
						English (Examination)	2
		4	0.43%	SHORT-TERM STAFF PERMIT			
				Short-Term Staff Permit	4		
						General Subjects	1
						Mild/Moderate Disabilities	2
						Moderate/Severe Disabilities	1
		2	0.21%	CREDENTIAL WAIVERS			
				Education Specialist Instruction Credential	2		
						Early Childhood Special Education	2
		868	93.13%	Fully Credentialed Teachers			
	PALMDALE ELEMENTARY SCHOOL DISTRICT Total	932					
LOS ANGELES	PALOS VERDES PENINSULA UNIFIED	4	0.72%	UNIVERSITY INTERNSHIP CREDENTIALS			
				Education Specialist Instruction Credential	3		
						Mild/Moderate Disabilities	3
				Single Subject Teaching Credential	1		
						Science: Biological Sciences (Examination)	1
		549	99.28%	Fully Credentialed Teachers			
	PALOS VERDES PENINSULA UNIFIED Total	553					
LOS ANGELES	PARAMOUNT UNIFIED SCHOOL DISTRICT	17	2.15%	UNIVERSITY INTERNSHIP CREDENTIALS			
				Education Specialist Instruction Credential	11		
						Mild/Moderate Disabilities	11
				Multiple Subject Teaching Credential	5		
						General Subjects (Examination)	5
				Single Subject Teaching Credential	1		
						Foundational-Level Mathematics (Examination)	1

County	Agency	Agency Total	Agency %	Credential Title	Cred Total	Subject	Subj Total
		18	2.28%	SHORT-TERM STAFF PERMIT			
				Short-Term Staff Permit	18		
						English	1
						General Subjects	3
						General Subjects (Examination)	1
						Mathematics	3
						Mild/Moderate Disabilities	6
						Moderate/Severe Disabilities	3
						Science: Biological Sciences (Examination)	1
		3	0.38%	PROVISIONAL INTERNSHIP PERMIT			
				Provisional Internship Permit	3		
						Mathematics	1
						Mild/Moderate Disabilities	1
						Moderate/Severe Disabilities	1
		1	0.13%	CREDENTIAL WAIVERS			
				Education Specialist Instruction Credential	1		
						Moderate/Severe Disabilities	1
		751	95.06%	Fully Credentialed Teachers			
	PARAMOUNT UNIFIED SCHOOL DISTRICT Total	790					
LOS ANGELES	PASADENA UNIFIED SCHOOL DISTRICT	26	2.59%	UNIVERSITY INTERNSHIP CREDENTIALS			
				Education Specialist Instruction Credential	9		
						Mild/Moderate Disabilities	7
						Moderate/Severe Disabilities	2
				Multiple Subject Teaching Credential	6		
						General Subjects (Examination)	6
				Single Subject Teaching Credential	11		
						English	1
						English (Examination)	3
						Foundational-Level Mathematics (Examination)	2
						Music	1
						Social Science (Examination)	4
		17	1.69%	SHORT-TERM STAFF PERMIT			
				Short-Term Staff Permit	17		
						Early Childhood Special Education	1
						English	1
						General Subjects	1
						General Subjects (Examination)	3
						Mathematics	3

County	Agency	Agency Total	Agency %	Credential Title	Cred Total	Subject	Subj Total
						Mild/Moderate Disabilities	4
						Moderate/Severe Disabilities	4
		21	2.09%	PROVISIONAL INTERNSHIP PERMIT			
				Provisional Internship Permit	21		
						English	4
						General Subjects	2
						Mathematics	3
						Mild/Moderate Disabilities	2
						Moderate/Severe Disabilities	3
						Music	2
						Physical Education	2
						Science: Biological Sciences	1
						Social Science	3
		3	0.30%	CREDENTIAL WAIVERS			
				Single Subject Teaching Credential	3		
						Foreign Language: Spanish	1
						Mathematics	2
		936	93.32%	Fully Credentialed Teachers			
	PASADENA UNIFIED SCHOOL DISTRICT Total	1003					
LOS ANGELES	POMONA UNIFIED SCHOOL DISTRICT	42	2.86%	UNIVERSITY INTERNSHIP CREDENTIALS			
				Education Specialist Instruction Credential	17		
						Early Childhood Special Education	1
						Mild/Moderate Disabilities	15
						Moderate/Severe Disabilities	1
				Multiple Subject Teaching Credential	9		
						General Subjects (Examination)	9
				Single Subject Teaching Credential	16		
						English	2
						English (Examination)	3
						Foreign Language: Spanish	2
						Foundational-Level Mathematics (Examination)	4
						Mathematics	1
						Physical Education	1
						Science: Biological Sciences	1
						Social Science	1
						Social Science (Examination)	1
		1	0.07%	SHORT-TERM STAFF PERMIT			
				Short-Term Staff Permit	1		

County	Agency	Agency Total	Agency %	Credential Title	Cred Total	Subject	Subj Total
						General Subjects (Examination)	1
		27	1.84%	PROVISIONAL INTERNSHIP PERMIT			
				Provisional Internship Permit	27		
						Art	1
						Business	3
						English	5
						General Subjects	1
						Mathematics	7
						Mild/Moderate Disabilities	1
						Music	2
						Physical Education	1
						Science: Biological Sciences	3
						Science: Physics	1
						Social Science	2
		1400	95.24%	Fully Credentialed Teachers			
	POMONA UNIFIED SCHOOL DISTRICT Total	1470					
LOS ANGELES	REDONDO BEACH UNIFIED SCHOOL DISTRICT	5	1.29%	UNIVERSITY INTERNSHIP CREDENTIALS			
				Education Specialist Instruction Credential	2		
						Mild/Moderate Disabilities	2
				Multiple Subject Teaching Credential	1		
						General Subjects (Examination)	1
				Single Subject Teaching Credential	2		
						English (Examination)	1
						Foundational-Level Mathematics (Examination)	1
		382	98.71%	Fully Credentialed Teachers			
	REDONDO BEACH UNIFIED SCHOOL DISTRICT Total	387					
LOS ANGELES	ROWLAND UNIFIED SCHOOL DISTRICT	18	2.20%	UNIVERSITY INTERNSHIP CREDENTIALS			
				Education Specialist Instruction Credential	6		
						Early Childhood Special Education	1
						Mild/Moderate Disabilities	4
						Moderate/Severe Disabilities	1
				Multiple Subject Teaching Credential	1		
						General Subjects (Examination)	1
				Single Subject Teaching Credential	11		
						English	2
						English (Examination)	1
						Foreign Language: Spanish (Examination)	1
						Foundational-Level Mathematics (Examination)	2

County	Agency	Agency Total	Agency %	Credential Title	Cred Total	Subject	Subj Total
						Mathematics (Examination)	1
						Music (Examination)	1
						Science: Geosciences (Examination)	2
						Social Science	1
						Social Science (Examination)	1
		8	0.98%	SHORT-TERM STAFF PERMIT			
				Short-Term Staff Permit	8		
						Health Science (Examination)	1
						Moderate/Severe Disabilities	5
						Physical Education (Examination)	1
						Science: Geosciences	1
		10	1.22%	PROVISIONAL INTERNSHIP PERMIT			
				Provisional Internship Permit	10		
						Mathematics	1
						Mild/Moderate Disabilities	3
						Moderate/Severe Disabilities	6
		784	95.61%	Fully Credentialed Teachers			
	ROWLAND UNIFIED SCHOOL DISTRICT Total	820					
LOS ANGELES	SAN GABRIEL UNIFIED	8	2.86%	UNIVERSITY INTERNSHIP CREDENTIALS			
				Education Specialist Instruction Credential	5		
						Early Childhood Special Education	2
						Mild/Moderate Disabilities	3
				Multiple Subject Teaching Credential	1		
						General Subjects (Examination)	1
				Single Subject Teaching Credential	2		
						Foundational-Level Mathematics (Examination)	2
		3	1.07%	SHORT-TERM STAFF PERMIT			
				Short-Term Staff Permit	3		
						English	1
						Mild/Moderate Disabilities	2
		2	0.71%	PROVISIONAL INTERNSHIP PERMIT			
				Provisional Internship Permit	2		
						Mathematics	1
						Mild/Moderate Disabilities	1
		267	95.36%	Fully Credentialed Teachers			
	SAN GABRIEL UNIFIED Total	280					
LOS ANGELES	SAN MARINO UNIFIED SCHOOL DISTRICT	5	3.07%	UNIVERSITY INTERNSHIP CREDENTIALS			
				Education Specialist Instruction Credential	4		

County	Agency	Agency Total	Agency %	Credential Title	Cred Total	Subject	Subj Total
						Moderate/Severe Disabilities	4
				Single Subject Teaching Credential	1		
						Physical Education (Examination)	1
		1	0.61%	PROVISIONAL INTERNSHIP PERMIT			
				Provisional Internship Permit	1		
						Moderate/Severe Disabilities	1
		157	96.32%	Fully Credentialed Teachers			
	SAN MARINO UNIFIED SCHOOL DISTRICT Total	163					
LOS ANGELES	SANTA MONICA-MALIBU UNIFIED SCHOOL DISTRICT	12	1.93%	UNIVERSITY INTERNSHIP CREDENTIALS			
				Education Specialist Instruction Credential	3		
						Early Childhood Special Education	1
						Mild/Moderate Disabilities	2
				Multiple Subject Teaching Credential	2		
						General Subjects (Examination)	2
				Single Subject Teaching Credential	7		
						Biological Sciences (Specialized)	1
						Foreign Language: Spanish (Examination)	1
						Foundational-Level Mathematics (Examination)	3
						Music (Examination)	2
		610	98.07%	Fully Credentialed Teachers			
	SANTA MONICA-MALIBU UNIFIED SCHOOL DISTRICT	622					
LOS ANGELES	SAUGUS UNION ELEMENTARY SCHOOL DISTRICT	3	0.57%	UNIVERSITY INTERNSHIP CREDENTIALS			
				Education Specialist Instruction Credential	2		
						Mild/Moderate Disabilities	2
				Multiple Subject Teaching Credential	1		
						General Subjects (Examination)	1
		1	0.19%	SHORT-TERM STAFF PERMIT			
				Short-Term Staff Permit	1		
						General Subjects (Examination)	1
		523	99.24%	Fully Credentialed Teachers			
	SAUGUS UNION ELEMENTARY SCHOOL DISTRICT Total	527					
LOS ANGELES	SOUTH PASADENA UNIFIED SCHOOL DISTRICT	1	0.55%	UNIVERSITY INTERNSHIP CREDENTIALS			
				Education Specialist Instruction Credential	1		
						Mild/Moderate Disabilities	1
		1	0.55%	PROVISIONAL INTERNSHIP PERMIT			
				Provisional Internship Permit	1		
						Moderate/Severe Disabilities	1
		180	98.90%	Fully Credentialed Teachers			



County	Agency	Agency Total	Agency %	Credential Title	Cred Total	Subject	Subj Total
	SOUTH PASADENA UNIFIED SCHOOL DISTRICT Total	182					
LOS ANGELES	SULPHUR SPRINGS UNION ELEMENTARY SCHOOL DISTRICT	1	0.37%	UNIVERSITY INTERNSHIP CREDENTIALS			
				Education Specialist Instruction Credential	1		
						Physical and Health Impairments	1
		3	1.10%	SHORT-TERM STAFF PERMIT			
				Short-Term Staff Permit	3		
						Early Childhood Special Education	1
						Mild/Moderate Disabilities	1
						Moderate/Severe Disabilities	1
						Physical and Health Impairments	1
		268	98.53%	Fully Credentialed Teachers			
	SULPHUR SPRINGS UNION ELEMENTARY SCHOOL DISTRICT	272					
LOS ANGELES	TEMPLE CITY UNIFIED SCHOOL DISTRICT	3	1.06%	UNIVERSITY INTERNSHIP CREDENTIALS			
				Single Subject Teaching Credential	3		
						English (Examination)	2
						Science: Biological Sciences (Examination)	1
		2	0.70%	SHORT-TERM STAFF PERMIT			
				Short-Term Staff Permit	2		
						Foreign Language: Spanish (Examination)	1
						Science: Biological Sciences	1
						Science: Chemistry	1
		1	0.35%	PROVISIONAL INTERNSHIP PERMIT			
				Provisional Internship Permit	1		
						Visual Impairments	1
		278	97.89%	Fully Credentialed Teachers			
	TEMPLE CITY UNIFIED SCHOOL DISTRICT Total	284					
LOS ANGELES	TORRANCE UNIFIED SCHOOL DISTRICT	24	2.08%	UNIVERSITY INTERNSHIP CREDENTIALS			
				Education Specialist Instruction Credential	13		
						Mild/Moderate Disabilities	11
						Moderate/Severe Disabilities	2
				Multiple Subject Teaching Credential	4		
						General Subjects (Examination)	4
				Single Subject Teaching Credential	7		
						English	1
						English (Examination)	1
						Foreign Language: Spanish	1
						Foundational-Level Mathematics (Examination)	1
						Mathematics	1

County	Agency	Agency Total	Agency %	Credential Title	Cred Total	Subject	Subj Total
						Music	1
						Social Science (Examination)	1
		19	1.65%	SHORT-TERM STAFF PERMIT			
				Short-Term Staff Permit	19		
						Early Childhood Special Education	3
						Foreign Language: Korean (Examination)	1
						Industrial and Technology Education	1
						Mathematics	1
						Mild/Moderate Disabilities	8
						Moderate/Severe Disabilities	1
						Science: Biological Sciences	3
						Science: Biological Sciences (Examination)	1
						Science: Chemistry	1
		8	0.69%	PROVISIONAL INTERNSHIP PERMIT			
				Provisional Internship Permit	8		
						Business	1
						Foreign Language: Spanish	1
						Mathematics	1
						Mild/Moderate Disabilities	2
						Physical Education	1
						Science: Chemistry (Examination)	1
						Science: Physics	1
		1104	95.58%	Fully Credentialed Teachers			
	TORRANCE UNIFIED SCHOOL DISTRICT Total	1155					
LOS ANGELES	VALLE LINDO SCHOOL DISTRICT	3	5.36%	UNIVERSITY INTERNSHIP CREDENTIALS			
				Multiple Subject Teaching Credential	2		
						General Subjects (Examination)	2
				Single Subject Teaching Credential	1		
						Foundational-Level Mathematics (Examination)	1
		53	94.64%	Fully Credentialed Teachers			
	VALLE LINDO SCHOOL DISTRICT Total	56					
LOS ANGELES	WALNUT VALLEY UNIFIED SCHOOL DISTRICT	9	1.34%	UNIVERSITY INTERNSHIP CREDENTIALS			
				Education Specialist Instruction Credential	4		
						Mild/Moderate Disabilities	4
				Single Subject Teaching Credential	5		
						English (Examination)	1
						Music (Examination)	1
						Physical Education (Examination)	1

County	Agency	Agency Total	Agency %	Credential Title	Cred Total	Subject	Subj Total
						Science: Biological Sciences	1
						Science: Biological Sciences (Examination)	1
		3	0.45%	SHORT-TERM STAFF PERMIT			
				Short-Term Staff Permit	3		
						English	1
						Foreign Language: Spanish	1
						Music	1
		662	98.22%	Fully Credentialed Teachers			
	WALNUT VALLEY UNIFIED SCHOOL DISTRICT Total	674					
LOS ANGELES	WEST COVINA UNIFIED SCHOOL DISTRICT	14	2.50%	UNIVERSITY INTERNSHIP CREDENTIALS			
				Education Specialist Instruction Credential	4		
						Mild/Moderate Disabilities	4
				Single Subject Teaching Credential	10		
						English (Examination)	2
						Foundational-Level Mathematics (Examination)	2
						Mathematics	1
						Mathematics (Examination)	1
						Science: Biological Sciences (Examination)	4
						Science: Chemistry (Examination)	1
		1	0.18%	SHORT-TERM STAFF PERMIT			
				Short-Term Staff Permit	1		
						Foreign Language: Spanish	1
		545	97.32%	Fully Credentialed Teachers			
	WEST COVINA UNIFIED SCHOOL DISTRICT Total	560					
LOS ANGELES	WESTSIDE UNION ELEMENTARY SCHOOL DISTRICT	17	4.76%	UNIVERSITY INTERNSHIP CREDENTIALS			
				Education Specialist Instruction Credential	7		
						Mild/Moderate Disabilities	6
						Moderate/Severe Disabilities	1
				Multiple Subject Teaching Credential	10		
						General Subjects (Examination)	10
		2	0.56%	PROVISIONAL INTERNSHIP PERMIT			
				Provisional Internship Permit	2		
						Mild/Moderate Disabilities	1
						Moderate/Severe Disabilities	1
		338	94.68%	Fully Credentialed Teachers			
	WESTSIDE UNION ELEMENTARY SCHOOL DISTRICT Total	357					
LOS ANGELES	WHITTIER CITY SCHOOL DISTRICT	6	1.74%	UNIVERSITY INTERNSHIP CREDENTIALS			
				Education Specialist Instruction Credential	3		

County	Agency	Agency Total	Agency %	Credential Title	Cred Total	Subject	Subj Total
						Mild/Moderate Disabilities	2
						Moderate/Severe Disabilities	1
				Multiple Subject Teaching Credential	2		
						General Subjects (Examination)	2
				Single Subject Teaching Credential	1		
						Physical Education	1
		3	0.87%	SHORT-TERM STAFF PERMIT			
				Short-Term Staff Permit	3		
						Mild/Moderate Disabilities	1
						Moderate/Severe Disabilities	2
		336	97.39%	Fully Credentialed Teachers			
	WHITTIER CITY SCHOOL DISTRICT Total	345					
LOS ANGELES	WHITTIER UNION HIGH SCHOOL DISTRICT	18	3.32%	UNIVERSITY INTERNSHIP CREDENTIALS			
				Education Specialist Instruction Credential	4		
						Mild/Moderate Disabilities	3
						Moderate/Severe Disabilities	1
				Single Subject Teaching Credential	14		
						Business	1
						English	4
						English (Examination)	2
						Foreign Language: Spanish (Examination)	1
						Foundational-Level Mathematics (Examination)	2
						Mathematics	1
						Science: Biological Sciences	1
						Science: Chemistry (Examination)	1
							1
		1	0.18%	DISTRICT INTERNSHIP CERTIFICATES			
				District Intern Credential / Ed. Specialist	1		
						Moderate/Severe Disabilities	1
		1	0.18%	SHORT-TERM STAFF PERMIT			
				Short-Term Staff Permit	1		
						Moderate/Severe Disabilities	1
		11	2.03%	PROVISIONAL INTERNSHIP PERMIT			
				Provisional Internship Permit	11		
						Business	1
						Foreign Language: French	1
						Foreign Language: Spanish	1
						Mathematics	6

County	Agency	Agency Total	Agency %	Credential Title	Cred Total	Subject	Subj Total
						Physical Education	1
						Social Science	2
		511	94.28%	Fully Credentialed Teachers			
	WHITTIER UNION HIGH SCHOOL DISTRICT Total	542					
LOS ANGELES	WILLIAM S. HART UNION HIGH SCHOOL DISTRICT	20	2.10%	UNIVERSITY INTERNSHIP CREDENTIALS			
				Education Specialist Instruction Credential	9		
						Mild/Moderate Disabilities	7
						Moderate/Severe Disabilities	2
				Single Subject Teaching Credential	11		
						English	1
						English (Examination)	4
						Foreign Language: American Sign Language (C	1
						Foreign Language: Spanish	1
						Foreign Language: Spanish (Examination)	1
						Foundational-Level Mathematics (Examination)	2
						Science: Biological Sciences (Examination)	1
		5	0.52%	SHORT-TERM STAFF PERMIT			
				Short-Term Staff Permit	5		
						Mathematics	1
						Mild/Moderate Disabilities	3
						Science: Biological Sciences (Examination)	1
		4	0.42%	PROVISIONAL INTERNSHIP PERMIT			
				Provisional Internship Permit	4		
						Moderate/Severe Disabilities	2
						Science: Biological Sciences	2
		924	96.96%	Fully Credentialed Teachers			
	WILLIAM S. HART UNION HIGH SCHOOL DISTRICT T	953					
LOS ANGELES	WILSONA SCHOOL DISTRICT	6	6.25%	UNIVERSITY INTERNSHIP CREDENTIALS			
				Education Specialist Instruction Credential	1		
						Mild/Moderate Disabilities	1
				Multiple Subject Teaching Credential	5		
						General Subjects (Examination)	5
		7	7.29%	SHORT-TERM STAFF PERMIT			
				Short-Term Staff Permit	7		
						General Subjects	3
						General Subjects (Examination)	3
						Mild/Moderate Disabilities	1
		1	1.04%	PROVISIONAL INTERNSHIP PERMIT			

County	Agency	Agency Total	Agency %	Credential Title	Cred Total	Subject	Subj Total
				Provisional Internship Permit	1		
						General Subjects	1
		82	85.42%	Fully Credentialed Teachers			
	WILSONA SCHOOL DISTRICT Total	96					
MADERA	ALVIEW-DAIRYLAND UNION ELEMENTARY	2	11.76%	SHORT-TERM STAFF PERMIT			
				Short-Term Staff Permit	2		
						General Subjects (Examination)	2
		15	88.24%	Fully Credentialed Teachers			
	ALVIEW-DAIRYLAND UNION ELEMENTARY Total	17					
MADERA	BASS LAKE JOINT UNION ELEMENTARY SCHOOL DIS	1	1.59%	UNIVERSITY INTERNSHIP CREDENTIALS			
				Education Specialist Instruction Credential	1		
						Mild/Moderate Disabilities	1
		62	98.41%	Fully Credentialed Teachers			
	BASS LAKE JOINT UNION ELEMENTARY SCHOOL DIS	63					
MADERA	CHAWANAKEE UNIFIED SCHOOL DISTRICT	1		UNIVERSITY INTERNSHIP CREDENTIALS			
				Multiple Subject Teaching Credential	1		
						General Subjects (Examination)	1
	CHAWANAKEE UNIFIED SCHOOL DISTRICT Total	1					
MADERA	CHOWCHILLA ELEMENTARY SCHOOL DISTRICT	1	1.06%	UNIVERSITY INTERNSHIP CREDENTIALS			
				Single Subject Teaching Credential	1		
						Mathematics	1
		1	1.06%	DISTRICT INTERNSHIP CERTIFICATES			
				District Intern Credential / Ed. Specialist	1		
						Mild/Moderate Disabilities	1
		1	1.06%	SHORT-TERM STAFF PERMIT			
				Short-Term Staff Permit	1		
						Mild/Moderate Disabilities	1
		91	96.81%	Fully Credentialed Teachers			
	CHOWCHILLA ELEMENTARY SCHOOL DISTRICT Total	94					
MADERA	CHOWCHILLA UNION HIGH SCHOOL DISTRICT	3	6.82%	UNIVERSITY INTERNSHIP CREDENTIALS			
				Single Subject Teaching Credential	3		
						Agriculture	1
						English (Examination)	1
						Social Science	1
		41	93.18%	Fully Credentialed Teachers			
	CHOWCHILLA UNION HIGH SCHOOL DISTRICT Total	44					
MADERA	COARSEGOLD UNION SCHOOL DISTRICT	2		UNIVERSITY INTERNSHIP CREDENTIALS			
				Education Specialist Instruction Credential	2		

County	Agency	Agency Total	Agency %	Credential Title	Cred Total	Subject	Subj Total
						Mild/Moderate Disabilities	1
							1
	COARSEGOLD UNION SCHOOL DISTRICT Total	2					
MADERA	GOLDEN VALLEY UNIFIED SCHOOL DISTRICT	2	1.89%	UNIVERSITY INTERNSHIP CREDENTIALS			
				Education Specialist Instruction Credential	1		
						Mild/Moderate Disabilities	1
				Single Subject Teaching Credential	1		
						English (Examination)	1
		104	98.11%	Fully Credentialed Teachers			
	GOLDEN VALLEY UNIFIED SCHOOL DISTRICT Total	106					
MADERA	MADERA COUNTY OFFICE OF EDUCATION	1	1.69%	UNIVERSITY INTERNSHIP CREDENTIALS			
				Education Specialist Instruction Credential	1		
						Moderate/Severe Disabilities	1
		6	10.17%	SHORT-TERM STAFF PERMIT			
				Short-Term Staff Permit	6		
						Early Childhood Special Education	4
						Early Childhood Special Education	1
						Moderate/Severe Disabilities	1
		8	13.56%	PROVISIONAL INTERNSHIP PERMIT			
				Provisional Internship Permit	8		
						Mathematics	1
						Moderate/Severe Disabilities	5
						Social Science	2
		44	74.58%	Fully Credentialed Teachers			
	MADERA COUNTY OFFICE OF EDUCATION Total	59					
MADERA	MADERA UNIFIED SCHOOL DISTRICT	17	1.89%	UNIVERSITY INTERNSHIP CREDENTIALS			
				Education Specialist Instruction Credential	8		
						Mild/Moderate Disabilities	8
				Multiple Subject Teaching Credential	3		
						General Subjects (Examination)	3
				Single Subject Teaching Credential	6		
						English (Examination)	1
						Industrial and Technology Education (Examination)	1
						Music	1
						Science: Biological Sciences	1
						Science: Biological Sciences (Examination)	2
		1	0.11%	DISTRICT INTERNSHIP CERTIFICATES			
				District Intern Credential / Ed. Specialist	1		

County	Agency	Agency Total	Agency %	Credential Title	Cred Total	Subject	Subj Total
						Mild/Moderate Disabilities	1
		11	1.22%	SHORT-TERM STAFF PERMIT			
				Short-Term Staff Permit	11		
						Agriculture	1
						English	2
						General Subjects (Examination)	2
						Mild/Moderate Disabilities	4
						Science: Biological Sciences (Examination)	1
						Social Science	1
		2	0.22%	PROVISIONAL INTERNSHIP PERMIT			
				Provisional Internship Permit	2		
						English	1
						Mild/Moderate Disabilities	1
		868	96.55%	Fully Credentialed Teachers			
	MADERA UNIFIED SCHOOL DISTRICT Total	899					
MADERA	YOSEMITE UNIFIED SCHOOL DISTRICT	1	0.82%	SHORT-TERM STAFF PERMIT			
				Short-Term Staff Permit	1		
						Moderate/Severe Disabilities	1
		121	99.18%	Fully Credentialed Teachers			
	YOSEMITE UNIFIED SCHOOL DISTRICT Total	122					
MARIN	DIXIE ELEMENTARY SCHOOL DISTRICT	2	2.08%	UNIVERSITY INTERNSHIP CREDENTIALS			
				Education Specialist Instruction Credential	1		
						Mild/Moderate Disabilities	1
				Single Subject Teaching Credential	1		
						Music	1
		1	1.04%	PROVISIONAL INTERNSHIP PERMIT			
				Provisional Internship Permit	1		
						Music	1
		93	96.88%	Fully Credentialed Teachers			
	DIXIE ELEMENTARY SCHOOL DISTRICT Total	96					
MARIN	MARIN COUNTY OFFICE OF EDUCATION	1	2.22%	UNIVERSITY INTERNSHIP CREDENTIALS			
				Education Specialist Instruction Credential	1		
						Mild/Moderate Disabilities	1
		5	11.11%	SHORT-TERM STAFF PERMIT			
				Short-Term Staff Permit	5		
						Early Childhood Special Education	2
						Early Childhood Special Education	1
						English	1



County	Agency	Agency Total	Agency %	Credential Title	Cred Total	Subject	Subj Total
						Visual Impairments	1
		1	2.22%	PROVISIONAL INTERNSHIP PERMIT			
				Provisional Internship Permit	1		
						Moderate/Severe Disabilities	1
		38	84.44%	Fully Credentialed Teachers			
	MARIN COUNTY OFFICE OF EDUCATION Total	45					
MARIN	MILL VALLEY ELEMENTARY SCHOOL DISTRICT	1	0.69%	UNIVERSITY INTERNSHIP CREDENTIALS			
				Single Subject Teaching Credential	1		
						Physical Education (Examination)	1
		144	99.31%	Fully Credentialed Teachers			
	MILL VALLEY ELEMENTARY SCHOOL DISTRICT Total	145					
MARIN	NOVATO UNIFIED SCHOOL DISTRICT	10	2.36%	UNIVERSITY INTERNSHIP CREDENTIALS			
				Multiple Subject Teaching Credential	2		
						General Subjects (Examination)	2
				Single Subject Teaching Credential	8		
						English (Examination)	3
						Foreign Language: French (Examination)	1
						Mathematics (Examination)	2
						Music	1
						Physical Education (Examination)	1
						Social Science (Examination)	2
		414	97.64%	Fully Credentialed Teachers			
	NOVATO UNIFIED SCHOOL DISTRICT Total	424					
MARIN	ROSS ELEMENTARY	1	3.45%	UNIVERSITY INTERNSHIP CREDENTIALS			
				Single Subject Teaching Credential	1		
						Physical Education	1
		28	96.55%	Fully Credentialed Teachers			
	ROSS ELEMENTARY Total	29					
MARIN	SAN RAFAEL CITY ELEMENTARY SCHOOL DISTRICT	3	1.52%	UNIVERSITY INTERNSHIP CREDENTIALS			
				Education Specialist Instruction Credential	1		
						Mild/Moderate Disabilities	1
				Single Subject Teaching Credential	2		
						Foundational-Level Mathematics (Examination)	2
		195	98.48%	Fully Credentialed Teachers			
	SAN RAFAEL CITY ELEMENTARY SCHOOL DISTRICT	198					
MARIN	SAN RAFAEL CITY HIGH SCHOOL DISTRICT	3	2.68%	UNIVERSITY INTERNSHIP CREDENTIALS			
				Education Specialist Instruction Credential	1		
						Mild/Moderate Disabilities	1

County	Agency	Agency Total	Agency %	Credential Title	Cred Total	Subject	Subj Total
				Single Subject Teaching Credential	2		
						Foundational-Level Mathematics (Examination)	1
						Mathematics	1
		109	97.32%	Fully Credentialed Teachers			
	SAN RAFAEL CITY HIGH SCHOOL DISTRICT Total	112					
MARIN	SAUSALITO ELEMENTARY	1	4.35%	PROVISIONAL INTERNSHIP PERMIT			
				Provisional Internship Permit	1		
						Science: Biological Sciences	1
		22	95.65%	Fully Credentialed Teachers			
	SAUSALITO ELEMENTARY Total	23					
MARIN	TAMALPAIS UNION HIGH SCHOOL DISTRICT	2	0.85%	UNIVERSITY INTERNSHIP CREDENTIALS			
				Single Subject Teaching Credential	2		
						Foreign Language: Spanish (Examination)	1
						Physical Education	1
		233	99.15%	Fully Credentialed Teachers			
	TAMALPAIS UNION HIGH SCHOOL DISTRICT Total	235					
MARIPOSA	MARIPOSA COUNTY UNIFIED SCHOOL DISTRICT	1	0.78%	UNIVERSITY INTERNSHIP CREDENTIALS			
				Education Specialist Instruction Credential	1		
						Moderate/Severe Disabilities	1
		127	99.22%	Fully Credentialed Teachers			
	MARIPOSA COUNTY UNIFIED SCHOOL DISTRICT Total	128					
MENDOCINO	ANDERSON VALLEY UNIFIED	1	2.00%	UNIVERSITY INTERNSHIP CREDENTIALS			
				Multiple Subject Teaching Credential	1		
						General Subjects (Examination)	1
		49	98.00%	Fully Credentialed Teachers			
	ANDERSON VALLEY UNIFIED Total	50					
MENDOCINO	LAYTONVILLE UNIFIED SCHOOL DISTRICT	1	3.45%	UNIVERSITY INTERNSHIP CREDENTIALS			
				Multiple Subject Teaching Credential	1		
						General Subjects (Examination)	1
		28	96.55%	Fully Credentialed Teachers			
	LAYTONVILLE UNIFIED SCHOOL DISTRICT Total	29					
MENDOCINO	MENDOCINO COUNTY OFFICE OF EDUCATION	1	3.57%	UNIVERSITY INTERNSHIP CREDENTIALS			
				Education Specialist Instruction Credential	1		
						Moderate/Severe Disabilities	1
		1	3.57%	SHORT-TERM STAFF PERMIT			
				Short-Term Staff Permit	1		
						Moderate/Severe Disabilities	1
		26	92.86%	Fully Credentialed Teachers			

County	Agency	Agency Total	Agency %	Credential Title	Cred Total	Subject	Subj Total
	MENDOCINO COUNTY OFFICE OF EDUCATION Total	28					
MENDOCINO	ROUND VALLEY UNIFIED SCHOOL DISTRICT	2	6.25%	UNIVERSITY INTERNSHIP CREDENTIALS			
				Education Specialist Instruction Credential	1		
						Mild/Moderate Disabilities	1
				Single Subject Teaching Credential	1		
						Science: Biological Sciences (Examination)	1
		2	6.25%	SHORT-TERM STAFF PERMIT			
				Short-Term Staff Permit	2		
						General Subjects	1
						General Subjects (Examination)	1
		28	87.50%	Fully Credentialed Teachers			
	ROUND VALLEY UNIFIED SCHOOL DISTRICT Total	32					
MENDOCINO	UKIAH UNIFIED SCHOOL DISTRICT	6	1.70%	UNIVERSITY INTERNSHIP CREDENTIALS			
				Education Specialist Instruction Credential	2		
						Mild/Moderate Disabilities	1
						Moderate/Severe Disabilities	1
				Multiple Subject Teaching Credential	2		
						General Subjects (Examination)	2
				Single Subject Teaching Credential	2		
						Mathematics	1
						Mathematics (Examination)	1
		2	0.57%	SHORT-TERM STAFF PERMIT			
				Short-Term Staff Permit	2		
						Industrial and Technology Education (Examination)	1
						Moderate/Severe Disabilities	1
		344	97.73%	Fully Credentialed Teachers			
	UKIAH UNIFIED SCHOOL DISTRICT Total	352					
MENDOCINO	WILLITS UNIFIED SCHOOL DISTRICT	1	0.81%	UNIVERSITY INTERNSHIP CREDENTIALS			
				Education Specialist Instruction Credential	1		
						Moderate/Severe Disabilities	1
		1	0.81%	SHORT-TERM STAFF PERMIT			
				Short-Term Staff Permit	1		
						General Subjects (Examination)	1
		1	0.81%	PROVISIONAL INTERNSHIP PERMIT			
				Provisional Internship Permit	1		
						Moderate/Severe Disabilities	1
		1	0.81%	CREDENTIAL WAIVERS			
				Education Specialist Instruction Credential	1		

County	Agency	Agency Total	Agency %	Credential Title	Cred Total	Subject	Subj Total
						Mild/Moderate Disabilities	1
		120	96.77%	Fully Credentialed Teachers			
	WILLITS UNIFIED SCHOOL DISTRICT Total	124					
MERCED	ATWATER ELEMENTARY SCHOOL DISTRICT	5	2.16%	SHORT-TERM STAFF PERMIT			
				Short-Term Staff Permit	5		
						General Subjects	2
						General Subjects (Examination)	2
						Science: Biological Sciences	1
		227	97.84%	Fully Credentialed Teachers			
	ATWATER ELEMENTARY SCHOOL DISTRICT Total	232					
MERCED	BALLICO-CRESSEY ELEMENTARY SCHOOL DISTRICT	2	10.00%	UNIVERSITY INTERNSHIP CREDENTIALS			
				Education Specialist Instruction Credential	1		
						Mild/Moderate Disabilities	1
				Multiple Subject Teaching Credential	1		
						General Subjects (Examination)	1
		18	90.00%	Fully Credentialed Teachers			
	BALLICO-CRESSEY ELEMENTARY SCHOOL DISTRICT	20					
MERCED	DELHI UNIFIED SCHOOL DISTRICT	1	0.77%	UNIVERSITY INTERNSHIP CREDENTIALS			
				Single Subject Teaching Credential	1		
						Business (Examination)	1
		3	2.31%	SHORT-TERM STAFF PERMIT			
				Short-Term Staff Permit	3		
						Business	1
						Foundational-Level Mathematics (Examination)	1
						Mathematics	1
						Mild/Moderate Disabilities	1
		126	96.92%	Fully Credentialed Teachers			
	DELHI UNIFIED SCHOOL DISTRICT Total	130					
MERCED	DOS PALOS ORO-LOMA JOINT UNIFIED SCHOOL DIST	3	2.16%	UNIVERSITY INTERNSHIP CREDENTIALS			
				Multiple Subject Teaching Credential	1		
						General Subjects (Examination)	1
				Single Subject Teaching Credential	2		
						English (Examination)	1
						Foreign Language: Spanish (Examination)	1
		5	3.60%	SHORT-TERM STAFF PERMIT			
				Short-Term Staff Permit	5		
						English	1
						General Subjects (Examination)	1

County	Agency	Agency Total	Agency %	Credential Title	Cred Total	Subject	Subj Total
						Mathematics	1
						Mild/Moderate Disabilities	2
						Science: Physics	1
		2	1.44%	PROVISIONAL INTERNSHIP PERMIT			
				Provisional Internship Permit	2		
						English	1
						Science: Biological Sciences	1
		1	0.72%	CREDENTIAL WAIVERS			
				Crosscultural, Language and Academic Development	1		
		128	92.09%	Fully Credentialed Teachers			
	DOS PALOS ORO-LOMA JOINT UNIFIED SCHOOL DISTRICT	139					
MERCED	GUSTINE UNIFIED SCHOOL DISTRICT	7	6.67%	UNIVERSITY INTERNSHIP CREDENTIALS			
				Education Specialist Instruction Credential	1		
						Mild/Moderate Disabilities	1
				Single Subject Teaching Credential	6		
						English	2
						Physical Education	1
						Physical Education (Examination)	1
						Science: Biological Sciences (Examination)	1
						Science: Geosciences (Examination)	1
		1	0.95%	DISTRICT INTERNSHIP CERTIFICATES			
				District Intern Credential / Multiple Subject	1		
						General Subjects (Examination)	1
		3	2.86%	SHORT-TERM STAFF PERMIT			
				Short-Term Staff Permit	3		
						General Subjects (Examination)	2
						Mild/Moderate Disabilities	1
		1	0.95%	PROVISIONAL INTERNSHIP PERMIT			
				Provisional Internship Permit	1		
						General Subjects	1
		1	0.95%	CREDENTIAL WAIVERS			
				Single Subject Teaching Credential	1		
						Science: Chemistry	1
						Science: Physics	1
		92	87.62%	Fully Credentialed Teachers			
	GUSTINE UNIFIED SCHOOL DISTRICT Total	105					
MERCED	HILMAR UNIFIED SCHOOL DISTRICT	1	0.81%	SHORT-TERM STAFF PERMIT			
				Short-Term Staff Permit	1		

County	Agency	Agency Total	Agency %	Credential Title	Cred Total	Subject	Subj Total
						Mild/Moderate Disabilities	1
		123	99.19%	Fully Credentialed Teachers			
	HILMAR UNIFIED SCHOOL DISTRICT Total	124					
MERCED	LE GRAND UNION ELEMENTARY	1	5.00%	SHORT-TERM STAFF PERMIT			
				Short-Term Staff Permit	1		
						General Subjects	1
		19	95.00%	Fully Credentialed Teachers			
	LE GRAND UNION ELEMENTARY Total	20					
MERCED	LE GRAND UNION HIGH SCHOOL DISTRICT	1	3.45%	UNIVERSITY INTERNSHIP CREDENTIALS			
				Education Specialist Instruction Credential	1		
						Mild/Moderate Disabilities	1
		2	6.90%	SHORT-TERM STAFF PERMIT			
				Short-Term Staff Permit	2		
						English (Examination)	1
						Mild/Moderate Disabilities	1
		26	89.66%	Fully Credentialed Teachers			
	LE GRAND UNION HIGH SCHOOL DISTRICT Total	29					
MERCED	LIVINGSTON UNION SCHOOL DISTRICT	1	0.81%	UNIVERSITY INTERNSHIP CREDENTIALS			
				Single Subject Teaching Credential	1		
						Foundational-Level Mathematics (Examination)	1
		3	2.42%	SHORT-TERM STAFF PERMIT			
				Short-Term Staff Permit	3		
						English	1
						General Subjects (Examination)	2
		1	0.81%	PROVISIONAL INTERNSHIP PERMIT			
				Provisional Internship Permit	1		
						Mild/Moderate Disabilities	1
		119	95.97%	Fully Credentialed Teachers			
	LIVINGSTON UNION SCHOOL DISTRICT Total	124					
MERCED	LOS BANOS UNIFIED SCHOOL DISTRICT	11	2.56%	UNIVERSITY INTERNSHIP CREDENTIALS			
				Education Specialist Instruction Credential	4		
						Mild/Moderate Disabilities	4
				Multiple Subject Teaching Credential	3		
						General Subjects (Examination)	3
				Single Subject Teaching Credential	4		
						Mathematics	1
						Music	2
						Science: Chemistry	1

County	Agency	Agency Total	Agency %	Credential Title	Cred Total	Subject	Subj Total
						Science: Geosciences	1
		12	2.80%	SHORT-TERM STAFF PERMIT			
				Short-Term Staff Permit	12		
						English (Examination)	1
						Foundational-Level Mathematics (Examination)	1
						General Subjects	2
						General Subjects (Examination)	3
						Mathematics	1
						Mild/Moderate Disabilities	2
						Science: Biological Sciences (Examination)	1
						Science: Geosciences (Examination)	1
						Social Science (Examination)	1
		15	3.50%	PROVISIONAL INTERNSHIP PERMIT			
				Provisional Internship Permit	15		
						English	2
						Foreign Language: Spanish	1
						Foundational-Level Mathematics	1
						General Subjects	1
						Home Economics	2
						Mathematics	2
						Mild/Moderate Disabilities	2
						Science: Biological Sciences	3
						Social Science	1
		391	91.14%	Fully Credentialed Teachers			
	LOS BANOS UNIFIED SCHOOL DISTRICT Total	429					
MERCED	MCSWAIN UNION ELEMENTARY SCHOOL DISTRICT	1	2.38%	UNIVERSITY INTERNSHIP CREDENTIALS			
				Education Specialist Instruction Credential	1		
						Mild/Moderate Disabilities	1
		1	2.38%	DISTRICT INTERNSHIP CERTIFICATES			
				District Intern Credential / Multiple Subject	1		
						General Subjects (Examination)	1
		2	4.76%	SHORT-TERM STAFF PERMIT			
				Short-Term Staff Permit	2		
						General Subjects (Examination)	1
						Mild/Moderate Disabilities	1
		1	2.38%	PROVISIONAL INTERNSHIP PERMIT			
				Provisional Internship Permit	1		
						Mild/Moderate Disabilities	1

County	Agency	Agency Total	Agency %	Credential Title	Cred Total	Subject	Subj Total
		37	88.10%	Fully Credentialed Teachers			
	MCSWAIN UNION ELEMENTARY SCHOOL DISTRICT	42					
MERCED	MERCED CITY ELEMENTARY SCHOOL DISTRICT	6	1.13%	UNIVERSITY INTERNSHIP CREDENTIALS			
				Education Specialist Instruction Credential	5		
						Mild/Moderate Disabilities	5
				Multiple Subject Teaching Credential	1		
						General Subjects (Examination)	1
		3	0.56%	DISTRICT INTERNSHIP CERTIFICATES			
				District Intern Credential / Ed. Specialist	3		
						Mild/Moderate Disabilities	3
		9	1.69%	SHORT-TERM STAFF PERMIT			
				Short-Term Staff Permit	9		
						General Subjects (Examination)	2
						Mild/Moderate Disabilities	7
		3	0.56%	PROVISIONAL INTERNSHIP PERMIT			
				Provisional Internship Permit	3		
						General Subjects	1
						Mathematics	1
						Mild/Moderate Disabilities	1
		511	96.05%	Fully Credentialed Teachers			
	MERCED CITY ELEMENTARY SCHOOL DISTRICT Total	532					
MERCED	MERCED COUNTY OFFICE OF EDUCATION	2	1.41%	UNIVERSITY INTERNSHIP CREDENTIALS			
				Education Specialist Instruction Credential	2		
						Moderate/Severe Disabilities	2
		4	2.82%	DISTRICT INTERNSHIP CERTIFICATES			
				District Intern Credential / Ed. Specialist	4		
						Moderate/Severe Disabilities	4
		22	15.49%	SHORT-TERM STAFF PERMIT			
				Short-Term Staff Permit	22		
						Foundational-Level Mathematics (Examination)	1
						General Subjects (Examination)	5
						General Subjects (Examination)	2
						Mild/Moderate Disabilities	1
						Moderate/Severe Disabilities	2
						Moderate/Severe Disabilities	8
						Physical and Health Impairments	2
						Science: Biological Sciences (Examination)	1
		31	21.83%	PROVISIONAL INTERNSHIP PERMIT			



County	Agency	Agency Total	Agency %	Credential Title	Cred Total	Subject	Subj Total
				Provisional Internship Permit	31		
						Business	1
						Business	1
						Early Childhood Special Education	1
						English	1
						English	1
						General Subjects	5
						General Subjects	10
						Mild/Moderate Disabilities	1
						Mild/Moderate Disabilities	1
						Moderate/Severe Disabilities	6
						Moderate/Severe Disabilities	2
						Physical Education	1
						Social Science	1
		1	0.70%	CREDENTIAL WAIVERS			
				Education Specialist Instruction Credential	1		
						Moderate/Severe Disabilities	1
		82	57.75%	Fully Credentialed Teachers			
	MERCED COUNTY OFFICE OF EDUCATION Total	142					
MERCED	MERCED RIVER UNION ELEMENTARY SCHOOL DIST	1	10.00%	UNIVERSITY INTERNSHIP CREDENTIALS			
				Education Specialist Instruction Credential	1		
						Mild/Moderate Disabilities	1
		9	90.00%	Fully Credentialed Teachers			
	MERCED RIVER UNION ELEMENTARY SCHOOL DIST	10					
MERCED	MERCED UNION HIGH SCHOOL DISTRICT	14	3.08%	UNIVERSITY INTERNSHIP CREDENTIALS			
				Education Specialist Instruction Credential	2		
						Mild/Moderate Disabilities	1
						Moderate/Severe Disabilities	1
				Multiple Subject Teaching Credential	1		
						General Subjects (Examination)	1
				Single Subject Teaching Credential	11		
						English	5
						English (Examination)	1
						Foundational-Level Mathematics (Examination)	2
						Mathematics	1
						Mathematics (Examination)	1
						Social Science (Examination)	1
		2	0.44%	DISTRICT INTERNSHIP CERTIFICATES			

County	Agency	Agency Total	Agency %	Credential Title	Cred Total	Subject	Subj Total
				District Intern Credential / Ed. Specialist	2		
						Mild/Moderate Disabilities	2
		18	3.96%	SHORT-TERM STAFF PERMIT			
				Short-Term Staff Permit	18		
						Foreign Language: Spanish	1
						Foreign Language: Spanish (Examination)	2
						General Subjects	2
						General Subjects (Examination)	2
						Health Science (Examination)	1
						Mathematics	1
						Mild/Moderate Disabilities	6
						Moderate/Severe Disabilities	1
						Physical Education (Examination)	1
						Social Science (Examination)	1
		19	4.18%	PROVISIONAL INTERNSHIP PERMIT			
				Provisional Internship Permit	19		
						English	1
						General Subjects	4
						Mathematics	1
						Mild/Moderate Disabilities	8
						Physical Education	3
						Social Science	2
		1	0.22%	CREDENTIAL WAIVERS			
				Single Subject Teaching Credential	1		
						English	1
		401	88.13%	Fully Credentialed Teachers			
	MERCED UNION HIGH SCHOOL DISTRICT Total	455					
MERCED	PLANADA ELEMENTARY SCHOOL DISTRICT SCHOOLS	1	2.38%	PROVISIONAL INTERNSHIP PERMIT			
				Provisional Internship Permit	1		
						Mild/Moderate Disabilities	1
		41	97.62%	Fully Credentialed Teachers			
	PLANADA ELEMENTARY SCHOOL DISTRICT SCHOOLS	42					
MERCED	WEAVER UNION SCHOOL DISTRICT	2	1.56%	UNIVERSITY INTERNSHIP CREDENTIALS			
				Multiple Subject Teaching Credential	1		
						General Subjects (Examination)	1
				Single Subject Teaching Credential	1		
						Mathematics	1
		1	0.78%	DISTRICT INTERNSHIP CERTIFICATES			

County	Agency	Agency Total	Agency %	Credential Title	Cred Total	Subject	Subj Total
				District Intern Credential / Ed. Specialist	1		
						Mild/Moderate Disabilities	1
		2	1.56%	SHORT-TERM STAFF PERMIT			
				Short-Term Staff Permit	2		
						Mild/Moderate Disabilities	2
		123	96.09%	Fully Credentialed Teachers			
	WEAVER UNION SCHOOL DISTRICT Total	128					
MERCED	WINTON ELEMENTARY SCHOOL DISTRICT	1	1.08%	UNIVERSITY INTERNSHIP CREDENTIALS			
				Multiple Subject Teaching Credential	1		
						General Subjects (Examination)	1
		2	2.15%	SHORT-TERM STAFF PERMIT			
				Short-Term Staff Permit	2		
						General Subjects (Examination)	2
		9	9.68%	PROVISIONAL INTERNSHIP PERMIT			
				Provisional Internship Permit	9		
						General Subjects	9
		81	87.10%	Fully Credentialed Teachers			
	WINTON ELEMENTARY SCHOOL DISTRICT Total	93					
MODOC	MODOC COUNTY OFFICE OF EDUCATION	1	5.88%	CREDENTIAL WAIVERS			
				Education Specialist Instruction Credential	1		
						Early Childhood Special Education	1
		16	94.12%	Fully Credentialed Teachers			
	MODOC COUNTY OFFICE OF EDUCATION Total	17					
MODOC	MODOC JOINT UNIFIED SCHOOL DISTRICT	1	1.20%	SHORT-TERM STAFF PERMIT			
				Short-Term Staff Permit	1		
						General Subjects (Examination)	1
		1	1.20%	PROVISIONAL INTERNSHIP PERMIT			
				Provisional Internship Permit	1		
						General Subjects	1
		81	97.59%	Fully Credentialed Teachers			
	MODOC JOINT UNIFIED SCHOOL DISTRICT Total	83					
MODOC	SURPRISE VALLEY JOINT UNIFIED SCHOOL DISTRICT	1	6.67%	PROVISIONAL INTERNSHIP PERMIT			
				Provisional Internship Permit	1		
						Agriculture	1
		14	93.33%	Fully Credentialed Teachers			
	SURPRISE VALLEY JOINT UNIFIED SCHOOL DISTRICT	15					
MONO	EASTERN SIERRA UNIFIED	1	1.28%	SHORT-TERM STAFF PERMIT			
				Short-Term Staff Permit	1		

County	Agency	Agency Total	Agency %	Credential Title	Cred Total	Subject	Subj Total
						Social Science	1
		77	98.72%	Fully Credentialed Teachers			
	EASTERN SIERRA UNIFIED Total	78					
MONO	MAMMOTH UNIFIED	1	1.39%	UNIVERSITY INTERNSHIP CREDENTIALS			
				Multiple Subject Teaching Credential	1		
						General Subjects (Examination)	1
		71	98.61%	Fully Credentialed Teachers			
	MAMMOTH UNIFIED Total	72					
MONO	MONO COUNTY OFFICE OF EDUCATION	1	5.26%	CREDENTIAL WAIVERS			
				Education Specialist Instruction Credential	1		
						Early Childhood Special Education	1
		18	94.74%	Fully Credentialed Teachers			
	MONO COUNTY OFFICE OF EDUCATION Total	19					
MONTEREY	ALISAL UNION ELEMENTARY SCHOOL DISTRICT	16	4.60%	UNIVERSITY INTERNSHIP CREDENTIALS			
				Multiple Subject Teaching Credential	16		
						General Subjects (Examination)	16
		7	2.01%	SHORT-TERM STAFF PERMIT			
				Short-Term Staff Permit	7		
						General Subjects	3
						General Subjects (Examination)	4
		6	1.72%	PROVISIONAL INTERNSHIP PERMIT			
				Provisional Internship Permit	6		
						General Subjects	6
		319	91.67%	Fully Credentialed Teachers			
	ALISAL UNION ELEMENTARY SCHOOL DISTRICT Total	348					
MONTEREY	CARMEL UNIFIED SCHOOL DISTRICT	2	1.47%	UNIVERSITY INTERNSHIP CREDENTIALS			
				Multiple Subject Teaching Credential	1		
						General Subjects (Examination)	1
				Single Subject Teaching Credential	1		
						Social Science (Examination)	1
		134	98.53%	Fully Credentialed Teachers			
	CARMEL UNIFIED SCHOOL DISTRICT Total	136					
MONTEREY	CHUALAR UNION ELEMENTARY	2	12.50%	UNIVERSITY INTERNSHIP CREDENTIALS			
				Multiple Subject Teaching Credential	2		
						General Subjects	1
						General Subjects (Examination)	1
		14	87.50%	Fully Credentialed Teachers			
	CHUALAR UNION ELEMENTARY Total	16					

County	Agency	Agency Total	Agency %	Credential Title	Cred Total	Subject	Subj Total
MONTEREY	GONZALES UNIFIED SCHOOL DISTRICT	4	3.36%	CREDENTIAL WAIVERS			
				Single Subject Teaching Credential	4		
						Mathematics	4
		115	96.64%	Fully Credentialed Teachers			
	GONZALES UNIFIED SCHOOL DISTRICT Total	119					
MONTEREY	GREENFIELD UNION SCHOOL DISTRICT	9	7.69%	UNIVERSITY INTERNSHIP CREDENTIALS			
				Multiple Subject Teaching Credential	8		
						General Subjects (Examination)	8
				Single Subject Teaching Credential	1		
						Social Science (Examination)	1
		3	2.56%	SHORT-TERM STAFF PERMIT			
				Short-Term Staff Permit	3		
						General Subjects	2
						Mild/Moderate Disabilities	1
		6	5.13%	PROVISIONAL INTERNSHIP PERMIT			
				Provisional Internship Permit	6		
						General Subjects	4
						Mild/Moderate Disabilities	2
		12	10.26%	CREDENTIAL WAIVERS			
				Bilingual, Crosscultural, Language and Academic Proficiency	12		
						Spanish	12
		87	74.36%	Fully Credentialed Teachers			
	GREENFIELD UNION SCHOOL DISTRICT Total	117					
MONTEREY	KING CITY JOINT UNION HIGH SCHOOL DISTRICT	3	3.53%	UNIVERSITY INTERNSHIP CREDENTIALS			
				Education Specialist Instruction Credential	1		
						Mild/Moderate Disabilities	1
				Single Subject Teaching Credential	2		
						Mathematics	2
		1	1.18%	SHORT-TERM STAFF PERMIT			
				Short-Term Staff Permit	1		
						Mild/Moderate Disabilities	1
		3	3.53%	PROVISIONAL INTERNSHIP PERMIT			
				Provisional Internship Permit	3		
						Health Science	1
						Mathematics	2
		78	91.76%	Fully Credentialed Teachers			
	KING CITY JOINT UNION HIGH SCHOOL DISTRICT Total	85					
MONTEREY	KING CITY UNION ELEMENTARY SCHOOL DISTRICT	4	2.88%	UNIVERSITY INTERNSHIP CREDENTIALS			

County	Agency	Agency Total	Agency %	Credential Title	Cred Total	Subject	Subj Total
				Multiple Subject Teaching Credential	3		
						General Subjects (Examination)	3
				Single Subject Teaching Credential	1		
						Foundational-Level Mathematics (Examination)	1
		1	0.72%	SHORT-TERM STAFF PERMIT			
				Short-Term Staff Permit	1		
						Science: Biological Sciences	1
		2	1.44%	PROVISIONAL INTERNSHIP PERMIT			
				Provisional Internship Permit	2		
						General Subjects	2
		132	94.96%	Fully Credentialed Teachers			
	KING CITY UNION ELEMENTARY SCHOOL DISTRICT	139					
MONTEREY	MISSION UNION ELEMENTARY	1	11.11%	UNIVERSITY INTERNSHIP CREDENTIALS			
				Multiple Subject Teaching Credential	1		
						General Subjects (Examination)	1
		1	11.11%	SHORT-TERM STAFF PERMIT			
				Short-Term Staff Permit	1		
						General Subjects (Examination)	1
		7	77.78%	Fully Credentialed Teachers			
	MISSION UNION ELEMENTARY Total	9					
MONTEREY	MONTEREY COUNTY OFFICE OF EDUCATION	14	7.18%	UNIVERSITY INTERNSHIP CREDENTIALS			
				Education Specialist Instruction Credential	9		
						Moderate/Severe Disabilities	9
				Multiple Subject Teaching Credential	4		
						General Subjects (Examination)	4
				Single Subject Teaching Credential	1		
						Social Science (Examination)	1
		13	6.67%	SHORT-TERM STAFF PERMIT			
				Short-Term Staff Permit	13		
						Business	1
						Deaf and Hard-of-Hearing	1
						English (Examination)	1
						Moderate/Severe Disabilities	7
						Social Science	1
						Social Science (Examination)	2
		9	4.62%	PROVISIONAL INTERNSHIP PERMIT			
				Provisional Internship Permit	9		
						Business	1

County	Agency	Agency Total	Agency %	Credential Title	Cred Total	Subject	Subj Total
						Foreign Language: Spanish	1
						General Subjects	1
						Mild/Moderate Disabilities	2
						Moderate/Severe Disabilities	5
						Social Science	1
		3	1.54%	CREDENTIAL WAIVERS			
				Crosscultural, Language and Academic Development	1		
				Education Specialist Instruction Credential	2		
						Early Childhood Special Education	1
						Moderate/Severe Disabilities	1
		156	80.00%	Fully Credentialed Teachers			
	MONTEREY COUNTY OFFICE OF EDUCATION Total	195					
MONTEREY	MONTEREY PENINSULA UNIFIED SCHOOL DISTRICT	22	3.67%	UNIVERSITY INTERNSHIP CREDENTIALS			
				Education Specialist Instruction Credential	8		
						Mild/Moderate Disabilities	7
						Moderate/Severe Disabilities	1
				Multiple Subject Teaching Credential	5		
						General Subjects (Examination)	5
				Single Subject Teaching Credential	9		
						English	1
						Foreign Language: Spanish (Examination)	1
						Foundational-Level Mathematics (Examination)	3
						Mathematics (Examination)	1
						Physical Education	1
						Physical Education (Examination)	1
						Science: Biological Sciences (Examination)	1
		5	0.83%	CREDENTIAL WAIVERS			
				Crosscultural, Language and Academic Development	5		
		572	95.49%	Fully Credentialed Teachers			
	MONTEREY PENINSULA UNIFIED SCHOOL DISTRICT	599					
MONTEREY	NORTH MONTEREY COUNTY UNIFIED SCHOOL DISTRICT	2	0.91%	UNIVERSITY INTERNSHIP CREDENTIALS			
				Multiple Subject Teaching Credential	1		
						General Subjects (Examination)	1
				Single Subject Teaching Credential	1		
						Music (Examination)	1
		2	0.91%	SHORT-TERM STAFF PERMIT			
				Short-Term Staff Permit	2		
						General Subjects	1

County	Agency	Agency Total	Agency %	Credential Title	Cred Total	Subject	Subj Total
						Mild/Moderate Disabilities	1
		4	1.83%	PROVISIONAL INTERNSHIP PERMIT			
				Provisional Internship Permit	4		
						English	1
						General Subjects	3
		3	1.37%	CREDENTIAL WAIVERS			
				Education Specialist Instruction Credential	1		
						Mild/Moderate Disabilities	1
				Multiple Subject Teaching Credential	2		
						General Subjects	2
		208	94.98%	Fully Credentialed Teachers			
	NORTH MONTEREY COUNTY UNIFIED SCHOOL DIST	219					
MONTEREY	PACIFIC GROVE UNIFIED SCHOOL DISTRICT	1	0.96%	UNIVERSITY INTERNSHIP CREDENTIALS			
				Education Specialist Instruction Credential	1		
						Mild/Moderate Disabilities	1
		103	99.04%	Fully Credentialed Teachers			
	PACIFIC GROVE UNIFIED SCHOOL DISTRICT Total	104					
MONTEREY	SALINAS CITY ELEMENTARY	25	6.91%	UNIVERSITY INTERNSHIP CREDENTIALS			
				Education Specialist Instruction Credential	3		
						Mild/Moderate Disabilities	3
				Multiple Subject Teaching Credential	22		
						General Subjects	1
						General Subjects (Examination)	21
		7	1.93%	SHORT-TERM STAFF PERMIT			
				Short-Term Staff Permit	7		
						General Subjects	4
						General Subjects (Examination)	2
						Mild/Moderate Disabilities	1
		330	91.16%	Fully Credentialed Teachers			
	SALINAS CITY ELEMENTARY Total	362					
MONTEREY	SALINAS UNION HIGH SCHOOL DISTRICT	9	1.66%	UNIVERSITY INTERNSHIP CREDENTIALS			
				Education Specialist Instruction Credential	3		
						Mild/Moderate Disabilities	3
				Multiple Subject Teaching Credential	1		
						General Subjects (Examination)	1
				Single Subject Teaching Credential	5		
						Agriculture	1
						English (Examination)	1



County	Agency	Agency Total	Agency %	Credential Title	Cred Total	Subject	Subj Total
						Home Economics (Examination)	1
						Mathematics (Examination)	1
						Science: Biological Sciences (Examination)	1
		12	2.21%	SHORT-TERM STAFF PERMIT			
				Short-Term Staff Permit	12		
						Business	1
						English	1
						Foreign Language: Spanish	2
						Mathematics	1
						Mild/Moderate Disabilities	3
						Music	1
						Physical Education	1
						Social Science	3
		5	0.92%	PROVISIONAL INTERNSHIP PERMIT			
				Provisional Internship Permit	5		
						Deaf and Hard-of-Hearing	1
						Mild/Moderate Disabilities	2
						Science: Biological Sciences	1
						Social Science	1
		5	0.92%	CREDENTIAL WAIVERS			
				Bilingual, Crosscultural, Language and Academic Proficiency	1		
						Spanish	1
				Education Specialist Instruction Credential	1		
						Mild/Moderate Disabilities	1
				Single Subject Teaching Credential	3		
						Mathematics	1
						Science: Biological Sciences	1
						Science: Geosciences	1
		512	94.29%	Fully Credentialed Teachers			
	SALINAS UNION HIGH SCHOOL DISTRICT Total	543					
MONTEREY	SANTA RITA UNION ELEMENTARY SCHOOL DISTRICT	3	2.40%	UNIVERSITY INTERNSHIP CREDENTIALS			
				Multiple Subject Teaching Credential	2		
						General Subjects (Examination)	2
				Single Subject Teaching Credential	1		
						Music (Examination)	1
		3	2.40%	SHORT-TERM STAFF PERMIT			
				Short-Term Staff Permit	3		
						General Subjects	1

County	Agency	Agency Total	Agency %	Credential Title	Cred Total	Subject	Subj Total
						General Subjects (Examination)	1
						Mild/Moderate Disabilities	1
		119	95.20%	Fully Credentialed Teachers			
	SANTA RITA UNION ELEMENTARY SCHOOL DISTRICT	125					
MONTEREY	SOLEDAD UNIFIED SCHOOL DISTRICT	1	0.51%	UNIVERSITY INTERNSHIP CREDENTIALS			
				Multiple Subject Teaching Credential	1		
						General Subjects (Examination)	1
		1	0.51%	SHORT-TERM STAFF PERMIT			
				Short-Term Staff Permit	1		
						English	1
		3	1.53%	PROVISIONAL INTERNSHIP PERMIT			
				Provisional Internship Permit	3		
						General Subjects	2
						Mathematics	1
						Science: Chemistry	1
						Science: Physics	1
		1	0.51%	CREDENTIAL WAIVERS			
				Multiple Subject Teaching Credential	1		
						General Subjects	1
		190	96.94%	Fully Credentialed Teachers			
	SOLEDAD UNIFIED SCHOOL DISTRICT Total	196					
NAPA	CALISTOGA JOINT UNIFIED	1	1.92%	PROVISIONAL INTERNSHIP PERMIT			
				Provisional Internship Permit	1		
						Mild/Moderate Disabilities	1
		51	98.08%	Fully Credentialed Teachers			
	CALISTOGA JOINT UNIFIED Total	52					
NAPA	NAPA VALLEY UNIFIED SCHOOL DISTRICT	20	2.08%	UNIVERSITY INTERNSHIP CREDENTIALS			
				Education Specialist Instruction Credential	9		
						Mild/Moderate Disabilities	7
						Moderate/Severe Disabilities	2
				Multiple Subject Teaching Credential	2		
						General Subjects (Examination)	2
				Single Subject Teaching Credential	9		
						Art (Examination)	1
						Biological Sciences (Specialized) (Examination)	1
						English (Examination)	1
						Foreign Language: Spanish (Examination)	1
						Foundational-Level Mathematics (Examination)	1

County	Agency	Agency Total	Agency %	Credential Title	Cred Total	Subject	Subj Total
						Physical Education	1
						Science: Geosciences (Examination)	1
						Social Science (Examination)	2
		6	0.62%	SHORT-TERM STAFF PERMIT			
				Short-Term Staff Permit	6		
						General Subjects	2
						General Subjects (Examination)	1
						Mild/Moderate Disabilities	1
						Moderate/Severe Disabilities	1
						Physical Education	1
		1	0.10%	PROVISIONAL INTERNSHIP PERMIT			
				Provisional Internship Permit	1		
						Mathematics	1
		2	0.21%	CREDENTIAL WAIVERS			
				Single Subject Teaching Credential	2		
						Mathematics	2
		933	96.99%	Fully Credentialed Teachers			
	NAPA VALLEY UNIFIED SCHOOL DISTRICT Total	962					
NAPA	SAINT HELENA UNIFIED SCHOOL DISTRICT	13	14.77%	UNIVERSITY INTERNSHIP CREDENTIALS			
				Education Specialist Instruction Credential	2		
						Mild/Moderate Disabilities	2
				Multiple Subject Teaching Credential	4		
						General Subjects (Examination)	4
				Single Subject Teaching Credential	7		
						English	1
						English (Examination)	2
						Foreign Language: Spanish	1
						Health Science (Examination)	1
						Mathematics (Examination)	1
						Physical Education	1
						Science: Physics	1
		6	6.82%	DISTRICT INTERNSHIP CERTIFICATES			
				District Intern Credential / Single Subject	6		
						English (Examination)	3
						Social Science	1
						Social Science (Examination)	2
		2	2.27%	SHORT-TERM STAFF PERMIT			
				Short-Term Staff Permit	2		

County	Agency	Agency Total	Agency %	Credential Title	Cred Total	Subject	Subj Total
						Mild/Moderate Disabilities	1
						Moderate/Severe Disabilities	1
		67	76.14%	Fully Credentialed Teachers			
	SAINT HELENA UNIFIED SCHOOL DISTRICT Total	88					
NEVADA	NEVADA JOINT UNION HIGH SCHOOL DISTRICT	2	1.15%	SHORT-TERM STAFF PERMIT			
				Short-Term Staff Permit	2		
						English	1
						Moderate/Severe Disabilities	1
		172	98.85%	Fully Credentialed Teachers			
	NEVADA JOINT UNION HIGH SCHOOL DISTRICT Total	174					
NEVADA	TWIN RIDGES ELEMENTARY SCHOOL DISTRICT	2	1.61%	UNIVERSITY INTERNSHIP CREDENTIALS			
				Multiple Subject Teaching Credential	2		
						General Subjects (Examination)	2
		122	98.39%	Fully Credentialed Teachers			
	TWIN RIDGES ELEMENTARY SCHOOL DISTRICT Total	124					
NEVADA	UNION HILL ELEMENTARY	1	2.17%	UNIVERSITY INTERNSHIP CREDENTIALS			
				Multiple Subject Teaching Credential	1		
						General Subjects (Examination)	1
		45	97.83%	Fully Credentialed Teachers			
	UNION HILL ELEMENTARY Total	46					
ORANGE	ANAHEIM CITY SCHOOL DISTRICT	6	0.61%	UNIVERSITY INTERNSHIP CREDENTIALS			
				Education Specialist Instruction Credential	6		
						Mild/Moderate Disabilities	5
						Moderate/Severe Disabilities	1
		1	0.10%	DISTRICT INTERNSHIP CERTIFICATES			
				District Intern Credential / Ed. Specialist	1		
						Mild/Moderate Disabilities	1
		1	0.10%	SHORT-TERM STAFF PERMIT			
				Short-Term Staff Permit	1		
						Mild/Moderate Disabilities	1
		1	0.10%	PROVISIONAL INTERNSHIP PERMIT			
				Provisional Internship Permit	1		
						Mild/Moderate Disabilities	1
		969	99.08%	Fully Credentialed Teachers			
	ANAHEIM CITY SCHOOL DISTRICT Total	978					
ORANGE	ANAHEIM UNION HIGH SCHOOL DISTRICT	38	2.84%	UNIVERSITY INTERNSHIP CREDENTIALS			
				Education Specialist Instruction Credential	17		
						Mild/Moderate Disabilities	12

County	Agency	Agency Total	Agency %	Credential Title	Cred Total	Subject	Subj Total
						Moderate/Severe Disabilities	5
				Single Subject Teaching Credential	21		
						Business (Examination)	2
						English	2
						English (Examination)	3
						Foreign Language: Spanish	1
						Foreign Language: Spanish (Examination)	1
						Foundational-Level Mathematics (Examination)	7
						Industrial and Technology Education (Examination)	1
						Mathematics	3
						Science: Biological Sciences (Examination)	1
		2	0.15%	DISTRICT INTERNSHIP CERTIFICATES			
				District Intern Credential / Ed. Specialist	2		
						Mild/Moderate Disabilities	2
		16	1.20%	SHORT-TERM STAFF PERMIT			
				Short-Term Staff Permit	16		
						English	2
						English (Examination)	1
						Home Economics	1
						Mathematics	3
						Mild/Moderate Disabilities	4
						Physical Education (Examination)	1
						Science: Biological Sciences	2
						Science: Biological Sciences (Examination)	1
						Science: Chemistry	2
						Social Science	1
		1281	95.81%	Fully Credentialed Teachers			
	ANAHEIM UNION HIGH SCHOOL DISTRICT Total	1337					
ORANGE	BREA-OLINDA UNIFIED SCHOOL DISTRICT	1	0.37%	UNIVERSITY INTERNSHIP CREDENTIALS			
				Education Specialist Instruction Credential	1		
						Early Childhood Special Education	1
		1	0.37%	SHORT-TERM STAFF PERMIT			
				Short-Term Staff Permit	1		
						Mathematics (Examination)	1
		271	99.27%	Fully Credentialed Teachers			
	BREA-OLINDA UNIFIED SCHOOL DISTRICT Total	273					
ORANGE	BUENA PARK ELEMENTARY SCHOOL DISTRICT	4	1.45%	UNIVERSITY INTERNSHIP CREDENTIALS			
				Education Specialist Instruction Credential	2		

County	Agency	Agency Total	Agency %	Credential Title	Cred Total	Subject	Subj Total
						Early Childhood Special Education	1
						Mild/Moderate Disabilities	1
				Single Subject Teaching Credential	2		
						Foundational-Level Mathematics (Examination)	1
						Mathematics	1
		1	0.36%	DISTRICT INTERNSHIP CERTIFICATES			
				District Intern Credential / Ed. Specialist	1		
						Mild/Moderate Disabilities	1
		271	98.19%	Fully Credentialed Teachers			
	BUENA PARK ELEMENTARY SCHOOL DISTRICT Total	276					
ORANGE	CAPISTRANO UNIFIED SCHOOL DISTRICT	15	0.64%	UNIVERSITY INTERNSHIP CREDENTIALS			
				Education Specialist Instruction Credential	9		
						Mild/Moderate Disabilities	7
						Moderate/Severe Disabilities	6
				Multiple Subject Teaching Credential	2		
						General Subjects (Examination)	2
				Single Subject Teaching Credential	4		
						English	1
						English (Examination)	1
						Foreign Language: Mandarin (Examination)	1
						Foundational-Level Mathematics (Examination)	1
		2	0.09%	SHORT-TERM STAFF PERMIT			
				Short-Term Staff Permit	2		
						Early Childhood Special Education	1
						Physical and Health Impairments	1
		2325	99.27%	Fully Credentialed Teachers			
	CAPISTRANO UNIFIED SCHOOL DISTRICT Total	2342					
ORANGE	CENTRALIA SCHOOL DISTRICT	5	2.28%	UNIVERSITY INTERNSHIP CREDENTIALS			
				Education Specialist Instruction Credential	5		
						Early Childhood Special Education	2
						Mild/Moderate Disabilities	1
						Moderate/Severe Disabilities	2
		1	0.46%	DISTRICT INTERNSHIP CERTIFICATES			
				District Intern Credential / Ed. Specialist	1		
						Mild/Moderate Disabilities	1
		1	0.46%	SHORT-TERM STAFF PERMIT			
				Short-Term Staff Permit	1		
						Mild/Moderate Disabilities	1

County	Agency	Agency Total	Agency %	Credential Title	Cred Total	Subject	Subj Total
		212	96.80%	Fully Credentialed Teachers			
	CENTRALIA SCHOOL DISTRICT Total	219					
ORANGE	CYPRESS ELEMENTARY SCHOOL DISTRICT	1	0.45%	UNIVERSITY INTERNSHIP CREDENTIALS			
				Education Specialist Instruction Credential	1		
						Early Childhood Special Education	1
		3	1.36%	SHORT-TERM STAFF PERMIT			
				Short-Term Staff Permit	3		
						Mild/Moderate Disabilities	3
		217	98.19%	Fully Credentialed Teachers			
	CYPRESS ELEMENTARY SCHOOL DISTRICT Total	221					
ORANGE	FOUNTAIN VALLEY ELEMENTARY SCHOOL DISTRICT	2	0.74%	DISTRICT INTERNSHIP CERTIFICATES			
				District Intern Credential / Ed. Specialist	2		
						Mild/Moderate Disabilities	2
		269	99.26%	Fully Credentialed Teachers			
	FOUNTAIN VALLEY ELEMENTARY SCHOOL DISTRICT	271					
ORANGE	FULLERTON ELEMENTARY SCHOOL DISTRICT	5	0.81%	UNIVERSITY INTERNSHIP CREDENTIALS			
				Education Specialist Instruction Credential	3		
						Mild/Moderate Disabilities	3
				Single Subject Teaching Credential	2		
						Music (Examination)	1
						Physical Education (Examination)	1
		1	0.16%	DISTRICT INTERNSHIP CERTIFICATES			
				District Intern Credential / Ed. Specialist	1		
						Mild/Moderate Disabilities	1
		5	0.81%	SHORT-TERM STAFF PERMIT			
				Short-Term Staff Permit	5		
						English	1
						General Subjects (Examination)	1
						Mild/Moderate Disabilities	2
						Music	1
						Social Science	1
		1	0.16%	CREDENTIAL WAIVERS			
				Education Specialist Instruction Credential	1		
						Early Childhood Special Education	1
		608	98.06%	Fully Credentialed Teachers			
	FULLERTON ELEMENTARY SCHOOL DISTRICT Total	620					
ORANGE	FULLERTON JOINT UNION HIGH SCHOOL DISTRICT	8	1.30%	UNIVERSITY INTERNSHIP CREDENTIALS			
				Education Specialist Instruction Credential	1		

County	Agency	Agency Total	Agency %	Credential Title	Cred Total	Subject	Subj Total
						Mild/Moderate Disabilities	1
				Single Subject Teaching Credential	7		
						English	2
						Foreign Language: Spanish	1
						Mathematics	1
						Physical Education	1
						Physical Education (Examination)	1
						Science: Biological Sciences (Examination)	1
						Science: Chemistry (Examination)	1
		1	0.16%	SHORT-TERM STAFF PERMIT			
				Short-Term Staff Permit	1		
						Mild/Moderate Disabilities	1
		608	98.54%	Fully Credentialed Teachers			
	FULLERTON JOINT UNION HIGH SCHOOL DISTRICT T	617					
ORANGE	GARDEN GROVE UNIFIED SCHOOL DISTRICT	13	0.59%	UNIVERSITY INTERNSHIP CREDENTIALS			
				Education Specialist Instruction Credential	8		
						Early Childhood Special Education	1
						Mild/Moderate Disabilities	6
						Moderate/Severe Disabilities	1
				Single Subject Teaching Credential	5		
						Mathematics (Examination)	2
						Science: Biological Sciences (Examination)	3
		1	0.05%	DISTRICT INTERNSHIP CERTIFICATES			
				District Intern Credential / Ed. Specialist	1		
						Mild/Moderate Disabilities	1
		6	0.27%	SHORT-TERM STAFF PERMIT			
				Short-Term Staff Permit	6		
						Early Childhood Special Education	1
						Foundational-Level Mathematics (Examination)	1
						Mathematics	1
						Mild/Moderate Disabilities	3
		3	0.14%	PROVISIONAL INTERNSHIP PERMIT			
				Provisional Internship Permit	3		
						Mild/Moderate Disabilities	2
						Moderate/Severe Disabilities	1
		2178	98.96%	Fully Credentialed Teachers			
	GARDEN GROVE UNIFIED SCHOOL DISTRICT Total	2201					
ORANGE	HUNTINGTON BEACH CITY ELEMENTARY SCHOOL D	1	0.35%	SHORT-TERM STAFF PERMIT			



County	Agency	Agency Total	Agency %	Credential Title	Cred Total	Subject	Subj Total
				Short-Term Staff Permit	1		
						Mild/Moderate Disabilities	1
		281	99.65%	Fully Credentialed Teachers			
	HUNTINGTON BEACH CITY ELEMENTARY SCHOOL D	282					
ORANGE	HUNTINGTON BEACH UNION HIGH SCHOOL DISTRIC	12	1.85%	SHORT-TERM STAFF PERMIT			
				Short-Term Staff Permit	12		
						Mathematics	1
						Mild/Moderate Disabilities	7
						Moderate/Severe Disabilities	2
						Physical Education	1
						Science: Geosciences	1
						Visual Impairments	1
		12	1.85%	PROVISIONAL INTERNSHIP PERMIT			
				Provisional Internship Permit	12		
						Business	1
						Mathematics	1
						Mild/Moderate Disabilities	6
						Moderate/Severe Disabilities	2
						Physical Education	2
						Science: Biological Sciences	1
						Science: Geosciences	1
		624	96.30%	Fully Credentialed Teachers			
	HUNTINGTON BEACH UNION HIGH SCHOOL DISTRIC	648					
ORANGE	IRVINE UNIFIED SCHOOL DISTRICT	10	0.81%	UNIVERSITY INTERNSHIP CREDENTIALS			
				Education Specialist Instruction Credential	6		
						Early Childhood Special Education	2
						Mild/Moderate Disabilities	1
						Moderate/Severe Disabilities	3
				Single Subject Teaching Credential	4		
						Foundational-Level Mathematics (Examination)	1
						Music	1
						Science: Biological Sciences (Examination)	1
						Social Science (Examination)	1
		1	0.08%	DISTRICT INTERNSHIP CERTIFICATES			
				District Intern Credential / Ed. Specialist	1		
						Mild/Moderate Disabilities	1
		9	0.73%	SHORT-TERM STAFF PERMIT			
				Short-Term Staff Permit	9		

County	Agency	Agency Total	Agency %	Credential Title	Cred Total	Subject	Subj Total
						Early Childhood Special Education	1
						Mathematics	1
						Mild/Moderate Disabilities	5
						Moderate/Severe Disabilities	1
						Science: Biological Sciences	1
		1	0.08%	CREDENTIAL WAIVERS			
				Education Specialist Instruction Credential	1		
						Mild/Moderate Disabilities	1
		1214	98.30%	Fully Credentialed Teachers			
	IRVINE UNIFIED SCHOOL DISTRICT Total	1235					
ORANGE	LA HABRA CITY ELEMENTARY	3	1.06%	UNIVERSITY INTERNSHIP CREDENTIALS			
				Education Specialist Instruction Credential	1		
						Mild/Moderate Disabilities	1
				Single Subject Teaching Credential	2		
						Foundational-Level Mathematics (Examination	1
						Social Science	1
		2	0.71%	DISTRICT INTERNSHIP CERTIFICATES			
				District Intern Credential / Ed. Specialist	2		
						Mild/Moderate Disabilities	2
		1	0.35%	SHORT-TERM STAFF PERMIT			
				Short-Term Staff Permit	1		
						Mild/Moderate Disabilities	1
		277	97.88%	Fully Credentialed Teachers			
	LA HABRA CITY ELEMENTARY Total	283					
ORANGE	LOS ALAMITOS UNIFIED SCHOOL DISTRICT	2	0.50%	UNIVERSITY INTERNSHIP CREDENTIALS			
				Education Specialist Instruction Credential	2		
						Early Childhood Special Education	2
		2	0.50%	SHORT-TERM STAFF PERMIT			
				Short-Term Staff Permit	2		
						General Subjects	1
						Mild/Moderate Disabilities	1
		2	0.50%	PROVISIONAL INTERNSHIP PERMIT			
				Provisional Internship Permit	2		
						Mild/Moderate Disabilities	1
						Moderate/Severe Disabilities	1
		1	0.25%	CREDENTIAL WAIVERS			
				Education Specialist Instruction Credential	1		
						Early Childhood Special Education	1

County	Agency	Agency Total	Agency %	Credential Title	Cred Total	Subject	Subj Total
		394	98.25%	Fully Credentialed Teachers			
	LOS ALAMITOS UNIFIED SCHOOL DISTRICT Total	401					
ORANGE	MAGNOLIA ELEMENTARY SCHOOL DISTRICT	2	0.60%	SHORT-TERM STAFF PERMIT			
				Short-Term Staff Permit	2		
						Mild/Moderate Disabilities	1
						Moderate/Severe Disabilities	1
		331	99.40%	Fully Credentialed Teachers			
	MAGNOLIA ELEMENTARY SCHOOL DISTRICT Total	333					
ORANGE	NEWPORT-MESA UNIFIED SCHOOL DISTRICT	9	0.84%	UNIVERSITY INTERNSHIP CREDENTIALS			
				Education Specialist Instruction Credential	7		
						Early Childhood Special Education	1
						Mild/Moderate Disabilities	3
						Moderate/Severe Disabilities	3
				Single Subject Teaching Credential	2		
						Foundational-Level Mathematics (Examination)	1
						Science: Chemistry (Examination)	1
		3	0.28%	DISTRICT INTERNSHIP CERTIFICATES			
				District Intern Credential / Ed. Specialist	3		
						Mild/Moderate Disabilities	3
		8	0.74%	SHORT-TERM STAFF PERMIT			
				Short-Term Staff Permit	8		
						Early Childhood Special Education	3
						Foreign Language: Latin	1
						Mathematics (Examination)	1
						Moderate/Severe Disabilities	2
						Music (Examination)	1
		1055	98.14%	Fully Credentialed Teachers			
	NEWPORT-MESA UNIFIED SCHOOL DISTRICT Total	1075					
ORANGE	OCEAN VIEW ELEMENTARY SCHOOL DISTRICT	2	0.42%	UNIVERSITY INTERNSHIP CREDENTIALS			
				Education Specialist Instruction Credential	2		
						Mild/Moderate Disabilities	1
						Moderate/Severe Disabilities	1
		3	0.62%	DISTRICT INTERNSHIP CERTIFICATES			
				District Intern Credential / Ed. Specialist	3		
						Mild/Moderate Disabilities	3
		3	0.62%	SHORT-TERM STAFF PERMIT			
				Short-Term Staff Permit	3		
						Early Childhood Special Education	1

County	Agency	Agency Total	Agency %	Credential Title	Cred Total	Subject	Subj Total
						Mild/Moderate Disabilities	1
						Music	1
		473	98.34%	Fully Credentialed Teachers			
	OCEAN VIEW ELEMENTARY SCHOOL DISTRICT Total	481					
ORANGE	ORANGE COUNTY OFFICE OF EDUCATION	16	26.67%	UNIVERSITY INTERNSHIP CREDENTIALS			
				Education Specialist Instruction Credential	6		
						Deaf and Hard-of-Hearing	1
						Mild/Moderate Disabilities	1
						Mild/Moderate Disabilities	1
						Moderate/Severe Disabilities	2
						Moderate/Severe Disabilities	2
				Multiple Subject Teaching Credential	3		
						General Subjects (Examination)	3
				Single Subject Teaching Credential	5		
						English	1
						Foundational-Level Mathematics (Examination)	1
						Mathematics (Examination)	1
						Social Science (Examination)	2
		1	1.67%	DISTRICT INTERNSHIP CERTIFICATES			
				District Intern Credential / Ed. Specialist	1		
						Mild/Moderate Disabilities	1
		16	26.67%	SHORT-TERM STAFF PERMIT			
				Short-Term Staff Permit	16		
						Art (Examination)	1
						Business	1
						English	1
						General Subjects (Examination)	4
						General Subjects (Examination)	4
						Moderate/Severe Disabilities	2
						Moderate/Severe Disabilities	2
						Social Science (Examination)	1
		23	38.33%	PROVISIONAL INTERNSHIP PERMIT			
				Provisional Internship Permit	23		
						Art	1
						Business	2
						Business	1
						Deaf and Hard-of-Hearing	1
						English	2

County	Agency	Agency Total	Agency %	Credential Title	Cred Total	Subject	Subj Total
						General Subjects	2
						General Subjects	2
						Health Science	1
						Moderate/Severe Disabilities	1
						Moderate/Severe Disabilities	1
						Physical Education	1
						Physical Education	1
						Social Science	5
						Social Science	2
		1	1.67%	CREDENTIAL WAIVERS			
				Crosscultural, Language and Academic Develo	1		
	ORANGE COUNTY OFFICE OF EDUCATION Total	60					
ORANGE	ORANGE UNIFIED SCHOOL DISTRICT	22	1.55%	UNIVERSITY INTERNSHIP CREDENTIALS			
				Education Specialist Instruction Credential	15		
						Early Childhood Special Education	2
						Mild/Moderate Disabilities	9
						Moderate/Severe Disabilities	4
				Single Subject Teaching Credential	7		
						English (Examination)	1
						Foreign Language: Spanish	1
						Foundational-Level Mathematics (Examination)	1
						Geosciences (Specialized) (Examination)	1
						Science: Biological Sciences (Examination)	1
						Social Science (Examination)	2
		5	0.35%	DISTRICT INTERNSHIP CERTIFICATES			
				District Intern Credential / Ed. Specialist	5		
						Mild/Moderate Disabilities	5
		12	0.85%	SHORT-TERM STAFF PERMIT			
				Short-Term Staff Permit	12		
						Early Childhood Special Education	1
						English	1
						Foreign Language: Spanish	1
						General Subjects (Examination)	3
						Mathematics (Examination)	1
						Mild/Moderate Disabilities	3
						Science: Chemistry	1
						Social Science (Examination)	1
		10	0.70%	PROVISIONAL INTERNSHIP PERMIT			

County	Agency	Agency Total	Agency %	Credential Title	Cred Total	Subject	Subj Total
				Provisional Internship Permit	10		
						Deaf and Hard-of-Hearing	1
						General Subjects	1
						Mathematics	1
						Mild/Moderate Disabilities	3
						Moderate/Severe Disabilities	2
						Physics (Specialized) (Examination)	1
						Science: Chemistry	2
		1371	96.55%	Fully Credentialed Teachers			
	ORANGE UNIFIED SCHOOL DISTRICT Total	1420					
ORANGE	PLACENTIA-YORBA LINDA UNIFIED SCHOOL DISTRICT	19	1.67%	UNIVERSITY INTERNSHIP CREDENTIALS			
				Education Specialist Instruction Credential	13		
						Early Childhood Special Education	1
						Mild/Moderate Disabilities	8
						Moderate/Severe Disabilities	4
				Single Subject Teaching Credential	6		
						English	2
						English (Examination)	1
						Foreign Language: Spanish (Examination)	2
						Foundational-Level Mathematics (Examination)	1
		1	0.09%	DISTRICT INTERNSHIP CERTIFICATES			
				District Intern Credential / Ed. Specialist	1		
						Mild/Moderate Disabilities	1
		1118	98.24%	Fully Credentialed Teachers			
	PLACENTIA-YORBA LINDA UNIFIED SCHOOL DISTRICT	1138					
ORANGE	SADDLEBACK VALLEY UNIFIED SCHOOL DISTRICT	10	0.64%	UNIVERSITY INTERNSHIP CREDENTIALS			
				Education Specialist Instruction Credential	9		
						Early Childhood Special Education	2
						Mild/Moderate Disabilities	3
						Moderate/Severe Disabilities	4
				Single Subject Teaching Credential	1		
						Science: Biological Sciences (Examination)	1
		9	0.58%	SHORT-TERM STAFF PERMIT			
				Short-Term Staff Permit	9		
						Art	1
						English (Examination)	1
						Foreign Language: Spanish (Examination)	1
						Mathematics	1

County	Agency	Agency Total	Agency %	Credential Title	Cred Total	Subject	Subj Total
						Mild/Moderate Disabilities	2
						Moderate/Severe Disabilities	3
		1533	98.78%	Fully Credentialed Teachers			
	SADDLEBACK VALLEY UNIFIED SCHOOL DISTRICT T	1552					
ORANGE	SANTA ANA UNIFIED SCHOOL DISTRICT	28	1.11%	UNIVERSITY INTERNSHIP CREDENTIALS			
				Education Specialist Instruction Credential	14		
						Early Childhood Special Education	2
						Mild/Moderate Disabilities	9
						Moderate/Severe Disabilities	3
				Single Subject Teaching Credential	14		
						English (Examination)	4
						Foreign Language: Spanish (Examination)	1
						Foundational-Level Mathematics (Examination)	7
						Science: Biological Sciences (Examination)	1
						Science: Geosciences (Examination)	1
		2	0.08%	DISTRICT INTERNSHIP CERTIFICATES			
				District Intern Credential / Ed. Specialist	2		
						Mild/Moderate Disabilities	2
		10	0.40%	SHORT-TERM STAFF PERMIT			
				Short-Term Staff Permit	10		
						Early Childhood Special Education	3
						Mathematics	1
						Mild/Moderate Disabilities	5
						Moderate/Severe Disabilities	1
		4	0.16%	PROVISIONAL INTERNSHIP PERMIT			
				Provisional Internship Permit	4		
						Mathematics	2
						Mild/Moderate Disabilities	1
						Science: Biological Sciences	1
		4	0.16%	CREDENTIAL WAIVERS			
				Education Specialist Instruction Credential	2		
						Early Childhood Special Education	2
		2478	98.10%	Fully Credentialed Teachers			
	SANTA ANA UNIFIED SCHOOL DISTRICT Total	2526					
ORANGE	TUSTIN UNIFIED SCHOOL DISTRICT	13	1.45%	UNIVERSITY INTERNSHIP CREDENTIALS			
				Education Specialist Instruction Credential	7		
						Early Childhood Special Education	1
						Mild/Moderate Disabilities	4

County	Agency	Agency Total	Agency %	Credential Title	Cred Total	Subject	Subj Total
						Moderate/Severe Disabilities	2
				Single Subject Teaching Credential	6		
						English (Examination)	1
						Foreign Language: Spanish (Examination)	1
						Foundational-Level Mathematics (Examination)	1
						Geosciences (Specialized) (Examination)	1
						Home Economics (Examination)	1
						Science: Biological Sciences (Examination)	1
		883	98.55%	Fully Credentialed Teachers			
	TUSTIN UNIFIED SCHOOL DISTRICT Total	896					
ORANGE	WESTMINSTER ELEMENTARY SCHOOL DISTRICT	2	0.40%	UNIVERSITY INTERNSHIP CREDENTIALS			
				Education Specialist Instruction Credential	2		
						Mild/Moderate Disabilities	1
						Moderate/Severe Disabilities	1
		1	0.20%	DISTRICT INTERNSHIP CERTIFICATES			
				District Intern Credential / Ed. Specialist	1		
						Mild/Moderate Disabilities	1
		2	0.40%	SHORT-TERM STAFF PERMIT			
				Short-Term Staff Permit	2		
						Mild/Moderate Disabilities	1
						Moderate/Severe Disabilities	1
		6	1.21%	PROVISIONAL INTERNSHIP PERMIT			
				Provisional Internship Permit	6		
						English	1
						Mild/Moderate Disabilities	3
						Moderate/Severe Disabilities	2
		483	97.77%	Fully Credentialed Teachers			
	WESTMINSTER ELEMENTARY SCHOOL DISTRICT Total	494					
PLACER	ACKERMAN ELEMENTARY	1	4.35%	SHORT-TERM STAFF PERMIT			
				Short-Term Staff Permit	1		
						Mild/Moderate Disabilities	1
		22	95.65%	Fully Credentialed Teachers			
	ACKERMAN ELEMENTARY Total	23					
PLACER	ALTA-DUTCH FLAT UNION ELEMENTARY	1	12.50%	UNIVERSITY INTERNSHIP CREDENTIALS			
				Education Specialist Instruction Credential	1		
						Mild/Moderate Disabilities	1
		7	87.50%	Fully Credentialed Teachers			
	ALTA-DUTCH FLAT UNION ELEMENTARY Total	8					



County	Agency	Agency Total	Agency %	Credential Title	Cred Total	Subject	Subj Total
PLACER	AUBURN UNION SCHOOL DISTRICT	1	0.83%	UNIVERSITY INTERNSHIP CREDENTIALS			
				Education Specialist Instruction Credential	1		
						Early Childhood Special Education	1
		1	0.83%	SHORT-TERM STAFF PERMIT			
				Short-Term Staff Permit	1		
						General Subjects (Examination)	1
		118	98.33%	Fully Credentialed Teachers			
	AUBURN UNION SCHOOL DISTRICT Total	120					
PLACER	DRY CREEK JOINT ELEMENTARY SCHOOL DISTRICT	3	0.83%	UNIVERSITY INTERNSHIP CREDENTIALS			
				Education Specialist Instruction Credential	3		
						Mild/Moderate Disabilities	3
		2	0.55%	SHORT-TERM STAFF PERMIT			
				Short-Term Staff Permit	2		
						Early Childhood Special Education	1
						General Subjects (Examination)	1
		357	98.62%	Fully Credentialed Teachers			
	DRY CREEK JOINT ELEMENTARY SCHOOL DISTRICT	362					
PLACER	EUREKA UNION ELEMENTARY SCHOOL DISTRICT	4	2.00%	UNIVERSITY INTERNSHIP CREDENTIALS			
				Education Specialist Instruction Credential	4		
						Early Childhood Special Education	3
						Mild/Moderate Disabilities	1
		196	98.00%	Fully Credentialed Teachers			
	EUREKA UNION ELEMENTARY SCHOOL DISTRICT Total	200					
	LOOMIS UNION ELEMENTARY SCHOOL DISTRICT Total	100					
PLACER	PLACER COUNTY OFFICE OF EDUCATION	4	5.06%	UNIVERSITY INTERNSHIP CREDENTIALS			
				Education Specialist Instruction Credential	4		
						Early Childhood Special Education	1
						Mild/Moderate Disabilities	2
						Moderate/Severe Disabilities	1
		13	16.46%	SHORT-TERM STAFF PERMIT			
				Short-Term Staff Permit	13		
						Deaf and Hard-of-Hearing	1
						Early Childhood Special Education	4
						Mild/Moderate Disabilities	2
						Moderate/Severe Disabilities	5
						Moderate/Severe Disabilities	1
		62	78.48%	Fully Credentialed Teachers			
	PLACER COUNTY OFFICE OF EDUCATION Total	79					

County	Agency	Agency Total	Agency %	Credential Title	Cred Total	Subject	Subj Total
PLACER	PLACER UNION HIGH SCHOOL DISTRICT	2	0.89%	UNIVERSITY INTERNSHIP CREDENTIALS			
				Education Specialist Instruction Credential	1		
						Moderate/Severe Disabilities	1
				Single Subject Teaching Credential	1		
						Art (Examination)	1
		5	2.22%	SHORT-TERM STAFF PERMIT			
				Short-Term Staff Permit	5		
						English	1
						Mild/Moderate Disabilities	3
						Moderate/Severe Disabilities	1
		218	96.89%	Fully Credentialed Teachers			
	PLACER UNION HIGH SCHOOL DISTRICT Total	225					
PLACER	ROCKLIN UNIFIED SCHOOL DISTRICT	2	0.39%	UNIVERSITY INTERNSHIP CREDENTIALS			
				Education Specialist Instruction Credential	1		
						Early Childhood Special Education	1
				Single Subject Teaching Credential	1		
						Physical Education (Examination)	1
		3	0.58%	SHORT-TERM STAFF PERMIT			
				Short-Term Staff Permit	3		
						Mild/Moderate Disabilities	2
						Moderate/Severe Disabilities	1
		512	99.03%	Fully Credentialed Teachers			
	ROCKLIN UNIFIED SCHOOL DISTRICT Total	517					
PLACER	ROSEVILLE CITY ELEMENTARY SCHOOL DISTRICT	1	0.23%	UNIVERSITY INTERNSHIP CREDENTIALS			
				Education Specialist Instruction Credential	1		
						Mild/Moderate Disabilities	1
		2	0.45%	SHORT-TERM STAFF PERMIT			
				Short-Term Staff Permit	2		
						Early Childhood Special Education	1
						Mild/Moderate Disabilities	1
		441	99.32%	Fully Credentialed Teachers			
	ROSEVILLE CITY ELEMENTARY SCHOOL DISTRICT Total	444					
PLACER	ROSEVILLE JOINT UNION HIGH SCHOOL DISTRICT	7	1.76%	UNIVERSITY INTERNSHIP CREDENTIALS			
				Education Specialist Instruction Credential	5		
						Mild/Moderate Disabilities	3
						Moderate/Severe Disabilities	2
				Single Subject Teaching Credential	2		
						English (Examination)	1

County	Agency	Agency Total	Agency %	Credential Title	Cred Total	Subject	Subj Total
						Science: Biological Sciences (Examination)	1
		1	0.25%	SHORT-TERM STAFF PERMIT			
				Short-Term Staff Permit	1		
						Mild/Moderate Disabilities	1
		390	97.99%	Fully Credentialed Teachers			
	ROSEVILLE JOINT UNION HIGH SCHOOL DISTRICT Total	398					
PLACER	TAHOE-TRUCKEE UNIFIED SCHOOL DISTRICT	1	0.37%	UNIVERSITY INTERNSHIP CREDENTIALS			
				Education Specialist Instruction Credential	1		
						Moderate/Severe Disabilities	1
		1	0.37%	SHORT-TERM STAFF PERMIT			
				Short-Term Staff Permit	1		
						Moderate/Severe Disabilities	1
		271	99.27%	Fully Credentialed Teachers			
	TAHOE-TRUCKEE UNIFIED SCHOOL DISTRICT Total	273					
PLACER	WESTERN PLACER UNIFIED SCHOOL DISTRICT	9	2.08%	UNIVERSITY INTERNSHIP CREDENTIALS			
				Education Specialist Instruction Credential	4		
						Mild/Moderate Disabilities	4
				Single Subject Teaching Credential	5		
						Mathematics (Examination)	1
						Music	2
						Science: Biological Sciences (Examination)	1
						Social Science	1
		2	0.46%	DISTRICT INTERNSHIP CERTIFICATES			
				District Intern Credential / Ed. Specialist	1		
						Mild/Moderate Disabilities	1
				District Intern Credential / Single Subject	1		
						Mathematics	1
		6	1.39%	SHORT-TERM STAFF PERMIT			
				Short-Term Staff Permit	6		
						General Subjects	3
						General Subjects (Examination)	1
						Mathematics	1
						Science: Biological Sciences	1
		416	96.07%	Fully Credentialed Teachers			
	WESTERN PLACER UNIFIED SCHOOL DISTRICT Total	433					
PLUMAS	PLUMAS COUNTY OFFICE OF EDUCATION	1	16.67%	UNIVERSITY INTERNSHIP CREDENTIALS			
				Education Specialist Instruction Credential	1		
						Moderate/Severe Disabilities	1

County	Agency	Agency Total	Agency %	Credential Title	Cred Total	Subject	Subj Total
		1	16.67%	SHORT-TERM STAFF PERMIT			
				Short-Term Staff Permit	1		
						General Subjects	1
		4	66.67%	Fully Credentialed Teachers			
	PLUMAS COUNTY OFFICE OF EDUCATION Total	6					
PLUMAS	PLUMAS UNIFIED SCHOOL DISTRICT	2	1.21%	UNIVERSITY INTERNSHIP CREDENTIALS			
				Education Specialist Instruction Credential	2		
						Mild/Moderate Disabilities	1
						Moderate/Severe Disabilities	1
		5	3.03%	SHORT-TERM STAFF PERMIT			
				Short-Term Staff Permit	5		
						Foreign Language: Spanish (Examination)	1
						Mathematics	1
						Mild/Moderate Disabilities	2
						Moderate/Severe Disabilities	1
		158	95.76%	Fully Credentialed Teachers			
	PLUMAS UNIFIED SCHOOL DISTRICT Total	165					
RIVERSIDE	ALVORD UNIFIED SCHOOL DISTRICT	25	2.88%	UNIVERSITY INTERNSHIP CREDENTIALS			
				Education Specialist Instruction Credential	6		
						Mild/Moderate Disabilities	5
						Moderate/Severe Disabilities	1
				Multiple Subject Teaching Credential	5		
						General Subjects (Examination)	5
				Single Subject Teaching Credential	14		
						Biological Sciences (Specialized) (Examination)	1
						English	1
						English (Examination)	2
						Foundational-Level Mathematics (Examination)	2
						Mathematics	2
						Mathematics (Examination)	1
						Music	1
						Physical Education	1
						Science: Biological Sciences (Examination)	2
						Social Science (Examination)	1
		842	97.12%	Fully Credentialed Teachers			
	ALVORD UNIFIED SCHOOL DISTRICT Total	867					
RIVERSIDE	BANNING UNIFIED SCHOOL DISTRICT	8	3.25%	UNIVERSITY INTERNSHIP CREDENTIALS			
				Education Specialist Instruction Credential	1		

County	Agency	Agency Total	Agency %	Credential Title	Cred Total	Subject	Subj Total
						Mild/Moderate Disabilities	1
				Multiple Subject Teaching Credential	3		
						General Subjects (Examination)	3
				Single Subject Teaching Credential	4		
						English (Examination)	1
						Foreign Language: Spanish (Examination)	1
						Mathematics	1
						Science: Biological Sciences	1
		4	1.63%	PROVISIONAL INTERNSHIP PERMIT			
				Provisional Internship Permit	4		
						English	1
						Mathematics	3
		234	95.12%	Fully Credentialed Teachers			
	BANNING UNIFIED SCHOOL DISTRICT Total	246					
RIVERSIDE	BEAUMONT UNIFIED SCHOOL DISTRICT	10	3.32%	UNIVERSITY INTERNSHIP CREDENTIALS			
				Education Specialist Instruction Credential	2		
						Mild/Moderate Disabilities	2
				Multiple Subject Teaching Credential	6		
						General Subjects (Examination)	6
				Single Subject Teaching Credential	2		
						English	1
		1	0.33%	SHORT-TERM STAFF PERMIT			
				Short-Term Staff Permit	1		
						Science: Chemistry	1
		2	0.66%	PROVISIONAL INTERNSHIP PERMIT			
				Provisional Internship Permit	2		
						Physical Education	1
						Social Science	1
		288	95.68%	Fully Credentialed Teachers			
	BEAUMONT UNIFIED SCHOOL DISTRICT Total	301					
RIVERSIDE	COACHELLA VALLEY UNIFIED	75	9.07%	UNIVERSITY INTERNSHIP CREDENTIALS			
				Education Specialist Instruction Credential	8		
						Mild/Moderate Disabilities	8
				Multiple Subject Teaching Credential	41		
						General Subjects	4
						General Subjects (Examination)	37
				Single Subject Teaching Credential	26		
						Biological Sciences (Specialized) (Examination)	1

County	Agency	Agency Total	Agency %	Credential Title	Cred Total	Subject	Subj Total
						Business (Examination)	1
						English	5
						English (Examination)	6
						Foreign Language: Spanish (Examination)	1
						Foundational-Level Mathematics (Examination)	1
						Industrial and Technology Education (Examination)	1
						Physical Education	2
						Science: Biological Sciences (Examination)	2
						Social Science	2
						Social Science (Examination)	4
		15	1.81%	SHORT-TERM STAFF PERMIT			
				Short-Term Staff Permit	15		
						English	1
						General Subjects	2
						General Subjects (Examination)	1
						Mathematics	6
						Mild/Moderate Disabilities	4
						Social Science	1
		5	0.60%	PROVISIONAL INTERNSHIP PERMIT			
				Provisional Internship Permit	5		
						Mathematics	3
						Mild/Moderate Disabilities	2
		7	0.85%	CREDENTIAL WAIVERS			
				Education Specialist Instruction Credential	1		
						Mild/Moderate Disabilities	1
				Multiple Subject Teaching Credential	1		
						General Subjects	1
				Single Subject Teaching Credential	3		
						English	1
						Mathematics	1
						Science: Biological Sciences	1
		725	87.67%	Fully Credentialed Teachers			
	COACHELLA VALLEY UNIFIED Total	827					
RIVERSIDE	CORONA-NORCO UNIFIED SCHOOL DISTRICT	43	1.85%	UNIVERSITY INTERNSHIP CREDENTIALS			
				Education Specialist Instruction Credential	18		
						Early Childhood Special Education	2
						Mild/Moderate Disabilities	7
						Moderate/Severe Disabilities	9

County	Agency	Agency Total	Agency %	Credential Title	Cred Total	Subject	Subj Total
				Single Subject Teaching Credential	25		
						Biological Sciences (Specialized) (Examination)	1
						English	5
						English (Examination)	4
						Foreign Language: Spanish	1
						Foundational-Level Mathematics (Examination)	1
						Home Economics (Examination)	1
						Mathematics	6
						Mathematics (Examination)	1
						Science: Biological Sciences (Examination)	5
		30	1.29%	SHORT-TERM STAFF PERMIT			
				Short-Term Staff Permit	30		
						Business	1
						Early Childhood Special Education	4
						English	1
						English (Examination)	2
						Foreign Language: Spanish	1
						Foundational-Level Mathematics (Examination)	2
						General Subjects (Examination)	13
						Home Economics	1
						Mild/Moderate Disabilities	5
						Moderate/Severe Disabilities	3
						Science: Biological Sciences	1
						Science: Biological Sciences (Examination)	1
						Science: Chemistry (Examination)	1
						Science: Physics	1
						Social Science	1
		41	1.76%	PROVISIONAL INTERNSHIP PERMIT			
				Provisional Internship Permit	41		
						Art	1
						Early Childhood Special Education	1
						English	6
						Foreign Language: French	1
						Foreign Language: Spanish	2
						Foundational-Level Mathematics	3
						General Subjects	13
						Mathematics	1
						Mild/Moderate Disabilities	6

County	Agency	Agency Total	Agency %	Credential Title	Cred Total	Subject	Subj Total
						Moderate/Severe Disabilities	3
						Music	2
						Physical Education	1
						Science: Biological Sciences	2
						Science: Chemistry	2
						Science: Physics	1
						Social Science	5
		14	0.60%	CREDENTIAL WAIVERS			
				Crosscultural, Language and Academic Development	13		
				Single Subject Teaching Credential	1		
						Mathematics	1
		2200	94.50%	Fully Credentialed Teachers			
	CORONA-NORCO UNIFIED SCHOOL DISTRICT Total	2328					
RIVERSIDE	DESERT SANDS UNIFIED SCHOOL DISTRICT	23	1.79%	UNIVERSITY INTERNSHIP CREDENTIALS			
				Education Specialist Instruction Credential	4		
						Early Childhood Special Education	1
						Moderate/Severe Disabilities	3
				Multiple Subject Teaching Credential	11		
						General Subjects (Examination)	11
				Single Subject Teaching Credential	8		
						Business	1
						English (Examination)	1
						Foreign Language: French (Examination)	1
						Foundational-Level Mathematics (Examination)	2
						Mathematics	1
						Physical Education	1
						Physical Education (Examination)	1
		3	0.23%	SHORT-TERM STAFF PERMIT			
				Short-Term Staff Permit	3		
						Deaf and Hard-of-Hearing	1
						Moderate/Severe Disabilities	2
		1262	97.98%	Fully Credentialed Teachers			
	DESERT SANDS UNIFIED SCHOOL DISTRICT Total	1288					
RIVERSIDE	HEMET UNIFIED SCHOOL DISTRICT	30	2.85%	UNIVERSITY INTERNSHIP CREDENTIALS			
				Education Specialist Instruction Credential	23		
						Early Childhood Special Education	1
						Mild/Moderate Disabilities	21
						Moderate/Severe Disabilities	5



County	Agency	Agency Total	Agency %	Credential Title	Cred Total	Subject	Subj Total
				Multiple Subject Teaching Credential	4		
						General Subjects (Examination)	4
				Single Subject Teaching Credential	3		
						English (Examination)	2
						Foundational-Level Mathematics (Examination)	1
		15	1.42%	SHORT-TERM STAFF PERMIT			
				Short-Term Staff Permit	15		
						Foundational-Level Mathematics (Examination)	1
						General Subjects (Examination)	1
						Mild/Moderate Disabilities	11
						Moderate/Severe Disabilities	1
						Social Science	1
		5	0.47%	PROVISIONAL INTERNSHIP PERMIT			
				Provisional Internship Permit	5		
						Mathematics	1
						Mild/Moderate Disabilities	3
						Physical Education	1
						Science: Geosciences	1
		1	0.09%	CREDENTIAL WAIVERS			
				Education Specialist Instruction Credential	1		
						Mild/Moderate Disabilities	1
		1002	95.16%	Fully Credentialed Teachers			
	HEMET UNIFIED SCHOOL DISTRICT Total	1053					
RIVERSIDE	JURUPA UNIFIED SCHOOL DISTRICT	14	1.47%	UNIVERSITY INTERNSHIP CREDENTIALS			
				Education Specialist Instruction Credential	3		
						Early Childhood Special Education	1
						Moderate/Severe Disabilities	2
				Multiple Subject Teaching Credential	3		
						General Subjects (Examination)	3
				Single Subject Teaching Credential	8		
						English	1
						Foreign Language: Spanish (Examination)	1
						Foundational-Level Mathematics (Examination)	1
						Mathematics	3
						Physical Education	1
						Science: Biological Sciences (Examination)	1
		1	0.11%	SHORT-TERM STAFF PERMIT			
				Short-Term Staff Permit	1		

County	Agency	Agency Total	Agency %	Credential Title	Cred Total	Subject	Subj Total
						Mathematics	1
		1	0.11%	CREDENTIAL WAIVERS			
				Single Subject Teaching Credential	1		
						Physical Education	1
		936	98.32%	Fully Credentialed Teachers			
	JURUPA UNIFIED SCHOOL DISTRICT Total	952					
RIVERSIDE	LAKE ELSINORE UNIFIED SCHOOL DISTRICT	23	2.35%	UNIVERSITY INTERNSHIP CREDENTIALS			
				Education Specialist Instruction Credential	8		
						Mild/Moderate Disabilities	8
						Moderate/Severe Disabilities	1
				Multiple Subject Teaching Credential	5		
						General Subjects (Examination)	5
				Single Subject Teaching Credential	10		
						English (Examination)	2
						Foreign Language: Spanish (Examination)	1
						Foundational-Level Mathematics (Examination)	2
						Mathematics	1
						Mathematics (Examination)	1
						Physical Education (Examination)	1
						Science: Biological Sciences (Examination)	1
						Social Science (Examination)	1
		4	0.41%	SHORT-TERM STAFF PERMIT			
				Short-Term Staff Permit	4		
						Early Childhood Special Education	1
						English	1
						Mild/Moderate Disabilities	2
		953	97.24%	Fully Credentialed Teachers			
	LAKE ELSINORE UNIFIED SCHOOL DISTRICT Total	980					
RIVERSIDE	MENIFEE UNION SCHOOL DISTRICT	6	1.45%	UNIVERSITY INTERNSHIP CREDENTIALS			
				Multiple Subject Teaching Credential	6		
						General Subjects (Examination)	6
		1	0.24%	SHORT-TERM STAFF PERMIT			
				Short-Term Staff Permit	1		
						Early Childhood Special Education	1
		406	98.31%	Fully Credentialed Teachers			
	MENIFEE UNION SCHOOL DISTRICT Total	413					
RIVERSIDE	MORENO VALLEY UNIFIED SCHOOL DISTRICT	47	2.81%	UNIVERSITY INTERNSHIP CREDENTIALS			
				Education Specialist Instruction Credential	18		

County	Agency	Agency Total	Agency %	Credential Title	Cred Total	Subject	Subj Total
						Early Childhood Special Education	1
						Mild/Moderate Disabilities	13
						Moderate/Severe Disabilities	4
				Multiple Subject Teaching Credential	7		
						General Subjects (Examination)	7
				Single Subject Teaching Credential	22		
						English	4
						English (Examination)	4
						Foundational-Level Mathematics (Examination)	3
						Mathematics	4
						Mathematics (Examination)	1
						Physical Education (Examination)	2
						Science: Chemistry (Examination)	1
						Science: Geosciences (Examination)	1
						Social Science (Examination)	2
		3	0.18%	SHORT-TERM STAFF PERMIT			
				Short-Term Staff Permit	3		
						Mild/Moderate Disabilities	2
						Science: Geosciences (Examination)	1
		9	0.54%	PROVISIONAL INTERNSHIP PERMIT			
				Provisional Internship Permit	9		
						English	2
						Foundational-Level Mathematics	1
						Mathematics	2
						Mild/Moderate Disabilities	1
						Science: Biological Sciences	1
						Visual Impairments	2
		14	0.84%	CREDENTIAL WAIVERS			
				Bilingual, Crosscultural, Language and Academic Development	2		
						Spanish	2
				Crosscultural, Language and Academic Development	8		
				Education Specialist Instruction Credential	2		
						Mild/Moderate Disabilities	1
						Moderate/Severe Disabilities	1
				Multiple Subject Teaching Credential	1		
						General Subjects	1
				Single Subject Teaching Credential	1		
						Science: Biological Sciences	1

County	Agency	Agency Total	Agency %	Credential Title	Cred Total	Subject	Subj Total
		1600	95.64%	Fully Credentialed Teachers			
	MORENO VALLEY UNIFIED SCHOOL DISTRICT Total	1673					
RIVERSIDE	MURRIETA VALLEY UNIFIED SCHOOL DISTRICT	10	1.08%	UNIVERSITY INTERNSHIP CREDENTIALS			
				Education Specialist Instruction Credential	6		
						Mild/Moderate Disabilities	6
						Moderate/Severe Disabilities	1
				Single Subject Teaching Credential	4		
						Art	1
						Biological Sciences (Specialized) (Examination)	1
						Chemistry (Specialized) (Examination)	1
						Mathematics	1
						Music	1
		3	0.32%	SHORT-TERM STAFF PERMIT			
				Short-Term Staff Permit	3		
						Foreign Language: Spanish (Examination)	1
						Mild/Moderate Disabilities	1
						Physical Education	1
		5	0.54%	PROVISIONAL INTERNSHIP PERMIT			
				Provisional Internship Permit	5		
						Art	1
						Mathematics	1
						Mild/Moderate Disabilities	2
						Moderate/Severe Disabilities	1
						Science: Biological Sciences	1
						Science: Chemistry	1
		2	0.22%	CREDENTIAL WAIVERS			
				Education Specialist Instruction Credential	1		
						Moderate/Severe Disabilities	1
				Single Subject Teaching Credential	1		
						Foreign Language: American Sign Language	1
		908	97.84%	Fully Credentialed Teachers			
	MURRIETA VALLEY UNIFIED SCHOOL DISTRICT Total	928					
RIVERSIDE	NUVIEW UNION SCHOOL DISTRICT	5	5.62%	UNIVERSITY INTERNSHIP CREDENTIALS			
				Multiple Subject Teaching Credential	4		
						General Subjects (Examination)	4
				Single Subject Teaching Credential	1		
						Science: Biological Sciences (Examination)	1
		1	1.12%	PROVISIONAL INTERNSHIP PERMIT			

County	Agency	Agency Total	Agency %	Credential Title	Cred Total	Subject	Subj Total
				Provisional Internship Permit	1		
						English	1
		83	93.26%	Fully Credentialed Teachers			
	NUVIEW UNION SCHOOL DISTRICT Total	89					
RIVERSIDE	PALM SPRINGS UNIFIED SCHOOL DISTRICT	31	2.82%	UNIVERSITY INTERNSHIP CREDENTIALS			
				Education Specialist Instruction Credential	11		
						Early Childhood Special Education	1
						Mild/Moderate Disabilities	8
						Moderate/Severe Disabilities	2
				Multiple Subject Teaching Credential	8		
						General Subjects (Examination)	8
				Single Subject Teaching Credential	12		
						Art (Examination)	2
						Biological Sciences (Specialized) (Examination)	1
						English	1
						Health Science (Examination)	1
						Mathematics	2
						Science: Biological Sciences (Examination)	1
						Science: Geosciences (Examination)	2
						Social Science (Examination)	2
		11	1.00%	SHORT-TERM STAFF PERMIT			
				Short-Term Staff Permit	11		
						Early Childhood Special Education	1
						English (Examination)	1
						Foundational-Level Mathematics (Examination)	1
						General Subjects (Examination)	4
						Mild/Moderate Disabilities	2
						Moderate/Severe Disabilities	1
						Science: Geosciences (Examination)	1
		10	0.91%	PROVISIONAL INTERNSHIP PERMIT			
				Provisional Internship Permit	10		
						Mathematics	5
						Mild/Moderate Disabilities	2
						Physical Education	2
						Science: Biological Sciences	1
		1	0.09%	CREDENTIAL WAIVERS			
				Single Subject Teaching Credential	1		
						Mathematics	1

County	Agency	Agency Total	Agency %	Credential Title	Cred Total	Subject	Subj Total
		1045	95.17%	Fully Credentialed Teachers			
	PALM SPRINGS UNIFIED SCHOOL DISTRICT Total	1098					
RIVERSIDE	PALO VERDE UNIFIED SCHOOL DISTRICT	1	0.61%	UNIVERSITY INTERNSHIP CREDENTIALS			
				Education Specialist Instruction Credential	1		
						Mild/Moderate Disabilities	1
		2	1.21%	SHORT-TERM STAFF PERMIT			
				Short-Term Staff Permit	2		
						General Subjects (Examination)	1
						Music	1
		1	0.61%	PROVISIONAL INTERNSHIP PERMIT			
				Provisional Internship Permit	1		
						English	1
		161	97.58%	Fully Credentialed Teachers			
	PALO VERDE UNIFIED SCHOOL DISTRICT Total	165					
RIVERSIDE	PERRIS ELEMENTARY SCHOOL DISTRICT	1	0.33%	UNIVERSITY INTERNSHIP CREDENTIALS			
				Education Specialist Instruction Credential	1		
						Mild/Moderate Disabilities	1
		300	99.67%	Fully Credentialed Teachers			
	PERRIS ELEMENTARY SCHOOL DISTRICT Total	301					
RIVERSIDE	PERRIS UNION HIGH SCHOOL DISTRICT	24	6.58%	UNIVERSITY INTERNSHIP CREDENTIALS			
				Education Specialist Instruction Credential	5		
						Mild/Moderate Disabilities	4
						Moderate/Severe Disabilities	2
				Multiple Subject Teaching Credential	1		
						General Subjects (Examination)	1
				Single Subject Teaching Credential	18		
						Biological Sciences (Specialized) (Examination)	1
						English	1
						English (Examination)	3
						Foreign Language: Spanish (Examination)	2
						Foundational-Level Mathematics (Examination)	5
						Geosciences (Specialized) (Examination)	1
						Health Science (Examination)	1
						Mathematics	2
						Music	1
						Science: Biological Sciences (Examination)	1
		1	0.27%	PROVISIONAL INTERNSHIP PERMIT			
				Provisional Internship Permit	1		

County	Agency	Agency Total	Agency %	Credential Title	Cred Total	Subject	Subj Total
						Science: Biological Sciences	1
		2	0.55%	CREDENTIAL WAIVERS			
				Crosscultural, Language and Academic Develo	2		
		338	92.60%	Fully Credentialed Teachers			
	PERRIS UNION HIGH SCHOOL DISTRICT Total	365					
RIVERSIDE	RIVERSIDE COUNTY OFFICE OF EDUCATION	8	2.48%	UNIVERSITY INTERNSHIP CREDENTIALS			
				Education Specialist Instruction Credential	6		
						Mild/Moderate Disabilities	1
						Moderate/Severe Disabilities	1
						Moderate/Severe Disabilities	4
				Single Subject Teaching Credential	2		
						English (Examination)	1
						Social Science (Examination)	1
		15	4.64%	SHORT-TERM STAFF PERMIT			
				Short-Term Staff Permit	15		
						Deaf and Hard-of-Hearing	1
						Health Science (Examination)	1
						Mild/Moderate Disabilities	1
						Mild/Moderate Disabilities	2
						Moderate/Severe Disabilities	6
						Moderate/Severe Disabilities	3
						Social Science (Examination)	1
		18	5.57%	PROVISIONAL INTERNSHIP PERMIT			
				Provisional Internship Permit	18		
						General Subjects	1
						Mild/Moderate Disabilities	5
						Mild/Moderate Disabilities	1
						Moderate/Severe Disabilities	10
						Moderate/Severe Disabilities	1
		282	82.04%	Fully Credentialed Teachers			
	RIVERSIDE COUNTY OFFICE OF EDUCATION Total	323					
RIVERSIDE	RIVERSIDE UNIFIED SCHOOL DISTRICT	38	2.06%	UNIVERSITY INTERNSHIP CREDENTIALS			
				Education Specialist Instruction Credential	11		
						Mild/Moderate Disabilities	7
						Moderate/Severe Disabilities	4
				Multiple Subject Teaching Credential	3		
						General Subjects (Examination)	3
				Single Subject Teaching Credential	24		

County	Agency	Agency Total	Agency %	Credential Title	Cred Total	Subject	Subj Total
						English	1
						English (Examination)	7
						Foundational-Level Mathematics	1
						Foundational-Level Mathematics (Examination)	2
						Mathematics	4
						Mathematics (Examination)	2
						Physical Education (Examination)	1
						Science: Biological Sciences	1
						Science: Biological Sciences (Examination)	1
						Science: Geosciences (Examination)	1
						Social Science	2
						Social Science (Examination)	1
		17	0.92%	SHORT-TERM STAFF PERMIT			
				Short-Term Staff Permit	17		
						English	1
						English (Examination)	1
						Foreign Language: Spanish	1
						General Subjects	1
						General Subjects (Examination)	2
						Mild/Moderate Disabilities	7
						Moderate/Severe Disabilities	3
						Social Science (Examination)	1
		26	1.41%	PROVISIONAL INTERNSHIP PERMIT			
				Provisional Internship Permit	26		
						Business	2
						English	5
						Foreign Language: Spanish	3
						General Subjects	2
						Mathematics	1
						Mild/Moderate Disabilities	5
						Physical Education	2
						Science: Biological Sciences	3
						Science: Biological Sciences (Examination)	1
						Science: Chemistry	1
						Science: Geosciences	1
						Science: Physics	1
						Social Science	1
		2	0.11%	CREDENTIAL WAIVERS			



County	Agency	Agency Total	Agency %	Credential Title	Cred Total	Subject	Subj Total
				Single Subject Teaching Credential	2		
						Mathematics	1
						Physical Education	1
		1760	95.50%	Fully Credentialed Teachers			
	RIVERSIDE UNIFIED SCHOOL DISTRICT Total	1843					
RIVERSIDE	ROMOLAND ELEMENTARY SCHOOL DISTRICT	2	1.89%	UNIVERSITY INTERNSHIP CREDENTIALS			
				Education Specialist Instruction Credential	2		
						Mild/Moderate Disabilities	2
		104	98.11%	Fully Credentialed Teachers			
	ROMOLAND ELEMENTARY SCHOOL DISTRICT Total	106					
RIVERSIDE	SAN JACINTO UNIFIED SCHOOL DISTRICT	14	3.29%	UNIVERSITY INTERNSHIP CREDENTIALS			
				Education Specialist Instruction Credential	6		
						Mild/Moderate Disabilities	4
						Moderate/Severe Disabilities	2
				Multiple Subject Teaching Credential	1		
						General Subjects (Examination)	1
				Single Subject Teaching Credential	7		
						English	1
						Foreign Language: Spanish (Examination)	1
						Foundational-Level Mathematics (Examination)	1
						Mathematics	1
						Mathematics (Examination)	1
						Physical Education	1
						Social Science	1
		2	0.47%	SHORT-TERM STAFF PERMIT			
				Short-Term Staff Permit	2		
						Foreign Language: Spanish (Examination)	1
						Mild/Moderate Disabilities	1
		12	2.82%	PROVISIONAL INTERNSHIP PERMIT			
				Provisional Internship Permit	12		
						English	4
						General Subjects	2
						Mathematics	2
						Mild/Moderate Disabilities	4
		1	0.23%	CREDENTIAL WAIVERS			
				Single Subject Teaching Credential	1		
						Mathematics	1
		397	93.19%	Fully Credentialed Teachers			

County	Agency	Agency Total	Agency %	Credential Title	Cred Total	Subject	Subj Total
	SAN JACINTO UNIFIED SCHOOL DISTRICT Total	426					
RIVERSIDE	TEMECULA VALLEY UNIFIED SCHOOL DISTRICT	16	1.15%	UNIVERSITY INTERNSHIP CREDENTIALS			
				Education Specialist Instruction Credential	11		
						Mild/Moderate Disabilities	11
				Multiple Subject Teaching Credential	1		
						General Subjects (Examination)	1
				Single Subject Teaching Credential	4		
						Biological Sciences (Specialized)	1
						English (Examination)	1
						Foreign Language: Spanish (Examination)	1
						Foundational-Level Mathematics (Examination)	1
		16	1.15%	SHORT-TERM STAFF PERMIT			
				Short-Term Staff Permit	16		
						Early Childhood Special Education	1
						English (Examination)	1
						General Subjects (Examination)	1
						Health Science (Examination)	2
						Mild/Moderate Disabilities	8
						Moderate/Severe Disabilities	2
						Science: Biological Sciences	1
						Science: Chemistry	1
		1360	97.70%	Fully Credentialed Teachers			
	TEMECULA VALLEY UNIFIED SCHOOL DISTRICT Total	1392					
RIVERSIDE	VAL VERDE UNIFIED SCHOOL DISTRICT	40	4.90%	UNIVERSITY INTERNSHIP CREDENTIALS			
				Education Specialist Instruction Credential	7		
						Mild/Moderate Disabilities	6
						Moderate/Severe Disabilities	1
				Multiple Subject Teaching Credential	8		
						General Subjects (Examination)	8
				Single Subject Teaching Credential	25		
						Biological Sciences (Specialized) (Examination)	3
						English	1
						English (Examination)	4
						Foreign Language: Spanish	1
						Foundational-Level Mathematics (Examination)	5
						Mathematics	3
						Science: Biological Sciences	1
						Science: Biological Sciences (Examination)	3

County	Agency	Agency Total	Agency %	Credential Title	Cred Total	Subject	Subj Total
						Science: Geosciences	1
						Social Science	2
						Social Science (Examination)	1
		10	1.23%	SHORT-TERM STAFF PERMIT			
				Short-Term Staff Permit	10		
						General Subjects (Examination)	1
						Industrial and Technology Education (Examination)	1
						Mathematics	4
						Physical Education	1
						Science: Biological Sciences	1
						Science: Biological Sciences (Examination)	1
						Science: Chemistry (Examination)	1
						Science: Geosciences (Examination)	1
		766	93.87%	Fully Credentialed Teachers			
	VAL VERDE UNIFIED SCHOOL DISTRICT Total	816					
SACRAMENTO	CENTER UNIFIED SCHOOL DISTRICT	8	2.80%	UNIVERSITY INTERNSHIP CREDENTIALS			
				Education Specialist Instruction Credential	4		
						Mild/Moderate Disabilities	3
						Moderate/Severe Disabilities	1
				Single Subject Teaching Credential	4		
						Foundational-Level Mathematics (Examination)	2
						Science: Biological Sciences (Examination)	1
						Social Science (Examination)	1
		6	2.10%	DISTRICT INTERNSHIP CERTIFICATES			
				District Intern Credential / Ed. Specialist	2		
						Mild/Moderate Disabilities	2
				District Intern Credential / Single Subject	4		
						English	1
						Mathematics (Examination)	1
						Science: Chemistry (Examination)	1
						Science: Geosciences (Examination)	1
		272	95.10%	Fully Credentialed Teachers			
	CENTER UNIFIED SCHOOL DISTRICT Total	286					
SACRAMENTO	ELK GROVE UNIFIED SCHOOL DISTRICT	65	2.11%	UNIVERSITY INTERNSHIP CREDENTIALS			
				Education Specialist Instruction Credential	20		
						Mild/Moderate Disabilities	13
						Moderate/Severe Disabilities	7
				Multiple Subject Teaching Credential	22		

County	Agency	Agency Total	Agency %	Credential Title	Cred Total	Subject	Subj Total
						General Subjects (Examination)	22
				Single Subject Teaching Credential	23		
						Art (Examination)	1
						English	2
						English (Examination)	3
						Foreign Language: Spanish (Examination)	1
						Foundational-Level Mathematics (Examination)	2
						Health Science (Examination)	1
						Mathematics	3
						Mathematics (Examination)	1
						Science: Biological Sciences (Examination)	2
						Science: Physics	1
						Social Science	2
						Social Science (Examination)	5
		8	0.26%	SHORT-TERM STAFF PERMIT			
				Short-Term Staff Permit	8		
						Agriculture	1
						English	1
						Foreign Language: Spanish	1
						Mathematics (Examination)	1
						Mild/Moderate Disabilities	2
						Science: Biological Sciences	1
						Visual Impairments	1
		3	0.10%	PROVISIONAL INTERNSHIP PERMIT			
				Provisional Internship Permit	3		
						Mild/Moderate Disabilities	1
						Moderate/Severe Disabilities	1
						Physical Education	1
		3005	97.53%	Fully Credentialed Teachers			
	ELK GROVE UNIFIED SCHOOL DISTRICT Total	3081					
SACRAMENTO	FOLSOM-CORDOVA UNIFIED SCHOOL DISTRICT	5	0.54%	UNIVERSITY INTERNSHIP CREDENTIALS			
				Education Specialist Instruction Credential	5		
						Mild/Moderate Disabilities	4
						Moderate/Severe Disabilities	1
		6	0.65%	DISTRICT INTERNSHIP CERTIFICATES			
				District Intern Credential / Ed. Specialist	1		
						Mild/Moderate Disabilities	1
				District Intern Credential / Single Subject	5		

County	Agency	Agency Total	Agency %	Credential Title	Cred Total	Subject	Subj Total
						English (Examination)	2
						Foundational-Level Mathematics (Examination)	1
						Home Economics	1
						Science: Biological Sciences (Examination)	1
		4	0.43%	SHORT-TERM STAFF PERMIT			
				Short-Term Staff Permit	4		
						Mild/Moderate Disabilities	4
						Moderate/Severe Disabilities	1
		907	98.37%	Fully Credentialed Teachers			
	FOLSOM-CORDOVA UNIFIED SCHOOL DISTRICT Total	922					
SACRAMENTO	GALT JOINT UNION ELEMENTARY SCHOOL DISTRICT	6	2.35%	UNIVERSITY INTERNSHIP CREDENTIALS			
				Education Specialist Instruction Credential	4		
						Mild/Moderate Disabilities	1
						Moderate/Severe Disabilities	3
				Multiple Subject Teaching Credential	1		
						General Subjects (Examination)	1
				Single Subject Teaching Credential	1		
						Science: Biological Sciences (Examination)	1
		1	0.39%	DISTRICT INTERNSHIP CERTIFICATES			
				District Intern Credential / Ed. Specialist	1		
						Mild/Moderate Disabilities	1
		1	0.39%	SHORT-TERM STAFF PERMIT			
				Short-Term Staff Permit	1		
						Science: Biological Sciences	1
		247	96.86%	Fully Credentialed Teachers			
	GALT JOINT UNION ELEMENTARY SCHOOL DISTRICT	255					
SACRAMENTO	GALT JOINT UNION HIGH	2	1.96%	UNIVERSITY INTERNSHIP CREDENTIALS			
				Education Specialist Instruction Credential	2		
						Mild/Moderate Disabilities	2
		3	2.94%	DISTRICT INTERNSHIP CERTIFICATES			
				District Intern Credential / Single Subject	3		
						Foundational-Level Mathematics	1
						Foundational-Level Mathematics (Examination)	2
		1	0.98%	CREDENTIAL WAIVERS			
				Single Subject Teaching Credential	1		
						Mathematics	1
		96	94.12%	Fully Credentialed Teachers			
	GALT JOINT UNION HIGH Total	102					

County	Agency	Agency Total	Agency %	Credential Title	Cred Total	Subject	Subj Total
SACRAMENTO	GRANT JOINT UNION HIGH SCHOOL DISTRICT	9	1.41%	UNIVERSITY INTERNSHIP CREDENTIALS			
				Education Specialist Instruction Credential	5		
						Mild/Moderate Disabilities	5
				Single Subject Teaching Credential	4		
						English (Examination)	1
						Science: Biological Sciences (Examination)	1
						Social Science	2
		5	0.78%	DISTRICT INTERNSHIP CERTIFICATES			
				District Intern Credential / Ed. Specialist	1		
						Mild/Moderate Disabilities	1
				District Intern Credential / Single Subject	4		
						Foundational-Level Mathematics (Examination)	2
						Mathematics	1
						Science: Biological Sciences (Examination)	1
						Science: Chemistry (Examination)	1
		4	0.63%	SHORT-TERM STAFF PERMIT			
				Short-Term Staff Permit	4		
						English	1
						English (Examination)	1
						Mild/Moderate Disabilities	2
		13	2.04%	CREDENTIAL WAIVERS			
				Crosscultural, Language and Academic Development	13		
		607	95.14%	Fully Credentialed Teachers			
	GRANT JOINT UNION HIGH SCHOOL DISTRICT Total	638					
SACRAMENTO	NATOMAS UNIFIED SCHOOL DISTRICT	10	1.81%	UNIVERSITY INTERNSHIP CREDENTIALS			
				Education Specialist Instruction Credential	3		
						Mild/Moderate Disabilities	3
				Single Subject Teaching Credential	7		
						Art	1
						English (Examination)	1
						Foundational-Level Mathematics (Examination)	3
						Mathematics	1
						Social Science	1
		2	0.36%	CREDENTIAL WAIVERS			
				Crosscultural, Language and Academic Development	2		
		541	97.83%	Fully Credentialed Teachers			
	NATOMAS UNIFIED SCHOOL DISTRICT Total	553					
SACRAMENTO	NORTH SACRAMENTO ELEMENTARY SCHOOL DISTRICT	3	1.08%	SHORT-TERM STAFF PERMIT			

County	Agency	Agency Total	Agency %	Credential Title	Cred Total	Subject	Subj Total
				Short-Term Staff Permit	3		
						Early Childhood Special Education	1
						Mild/Moderate Disabilities	2
		2	0.72%	PROVISIONAL INTERNSHIP PERMIT			
				Provisional Internship Permit	2		
						Mild/Moderate Disabilities	1
						Moderate/Severe Disabilities	1
		272	98.19%	Fully Credentialed Teachers			
	NORTH SACRAMENTO ELEMENTARY SCHOOL DISTRICT	277					
SACRAMENTO	RIO LINDA UNION SCHOOL DISTRICT	6	1.07%	UNIVERSITY INTERNSHIP CREDENTIALS			
				Education Specialist Instruction Credential	6		
						Mild/Moderate Disabilities	3
						Moderate/Severe Disabilities	3
		555	98.93%	Fully Credentialed Teachers			
	RIO LINDA UNION SCHOOL DISTRICT Total	561					
SACRAMENTO	RIVER DELTA UNIFIED SCHOOL DISTRICT	2	1.55%	UNIVERSITY INTERNSHIP CREDENTIALS			
				Education Specialist Instruction Credential	2		
						Mild/Moderate Disabilities	1
						Moderate/Severe Disabilities	1
		3	2.33%	DISTRICT INTERNSHIP CERTIFICATES			
				District Intern Credential / Ed. Specialist	3		
						Mild/Moderate Disabilities	3
		2	1.55%	SHORT-TERM STAFF PERMIT			
				Short-Term Staff Permit	2		
						Mild/Moderate Disabilities	1
						Moderate/Severe Disabilities	1
		122	94.57%	Fully Credentialed Teachers			
	RIVER DELTA UNIFIED SCHOOL DISTRICT Total	129					
SACRAMENTO	SACRAMENTO CITY UNIFIED SCHOOL DISTRICT	26	1.04%	UNIVERSITY INTERNSHIP CREDENTIALS			
				Education Specialist Instruction Credential	15		
						Mild/Moderate Disabilities	11
						Moderate/Severe Disabilities	4
				Single Subject Teaching Credential	11		
						English	1
						English (Examination)	4
						Foundational-Level Mathematics (Examination)	1
						Science: Geosciences (Examination)	1
						Social Science	2

County	Agency	Agency Total	Agency %	Credential Title	Cred Total	Subject	Subj Total
						Social Science (Examination)	2
		40	1.59%	DISTRICT INTERNSHIP CERTIFICATES			
				District Intern Credential / Ed. Specialist	6		
						Mild/Moderate Disabilities	6
				District Intern Credential / Single Subject	34		
						English	5
						English (Examination)	5
						Foreign Language: Spanish	4
						Foreign Language: Spanish (Examination)	1
						Foundational-Level Mathematics (Examination)	6
						Mathematics	2
						Mathematics (Examination)	3
						Physical Education	2
						Physical Education (Examination)	3
						Science: Biological Sciences	1
						Science: Biological Sciences (Examination)	2
						Social Science (Examination)	1
		29	1.16%	SHORT-TERM STAFF PERMIT			
				Short-Term Staff Permit	29		
						Deaf and Hard-of-Hearing	1
						Early Childhood Special Education	1
						English	1
						English (Examination)	3
						Foreign Language: Japanese	1
						Foreign Language: Spanish	1
						Foundational-Level Mathematics (Examination)	1
						General Subjects (Examination)	1
						Mathematics	5
						Mild/Moderate Disabilities	7
						Moderate/Severe Disabilities	1
						Physical Education	1
						Physical and Health Impairments	3
						Science: Chemistry	1
						Social Science	1
		3	0.12%	PROVISIONAL INTERNSHIP PERMIT			
				Provisional Internship Permit	3		
						Mathematics	1
						Mild/Moderate Disabilities	2



County	Agency	Agency Total	Agency %	Credential Title	Cred Total	Subject	Subj Total
		2412	96.10%	Fully Credentialed Teachers			
	SACRAMENTO CITY UNIFIED SCHOOL DISTRICT Total	2510					
SACRAMENTO	SACRAMENTO COUNTY OFFICE OF EDUCATION	4	5.33%	UNIVERSITY INTERNSHIP CREDENTIALS			
				Education Specialist Instruction Credential	4		
						Deaf and Hard-of-Hearing	1
						Early Childhood Special Education	1
						Mild/Moderate Disabilities	1
						Moderate/Severe Disabilities	1
		2	2.67%	DISTRICT INTERNSHIP CERTIFICATES			
				District Intern Credential / Ed. Specialist	2		
						Mild/Moderate Disabilities	2
		5	6.67%	SHORT-TERM STAFF PERMIT			
				Short-Term Staff Permit	5		
						Mild/Moderate Disabilities	2
						Mild/Moderate Disabilities	1
						Moderate/Severe Disabilities	1
						Visual Impairments	1
		64	85.33%	Fully Credentialed Teachers			
	SACRAMENTO COUNTY OFFICE OF EDUCATION Total	75					
SACRAMENTO	SAN JUAN UNIFIED SCHOOL DISTRICT	33	1.41%	UNIVERSITY INTERNSHIP CREDENTIALS			
				Education Specialist Instruction Credential	18		
						Mild/Moderate Disabilities	12
						Moderate/Severe Disabilities	6
				Multiple Subject Teaching Credential	5		
						General Subjects (Examination)	5
				Single Subject Teaching Credential	10		
						English	3
						English (Examination)	1
						Foundational-Level Mathematics (Examination)	3
						Health Science (Examination)	1
						Mathematics	1
						Social Science	1
		8	0.34%	DISTRICT INTERNSHIP CERTIFICATES			
				District Intern Credential / Ed. Specialist	3		
						Mild/Moderate Disabilities	3
				District Intern Credential / Single Subject	5		
						English (Examination)	3
						Foundational-Level Mathematics (Examination)	1

County	Agency	Agency Total	Agency %	Credential Title	Cred Total	Subject	Subj Total
						Mathematics (Examination)	1
		19	0.81%	SHORT-TERM STAFF PERMIT			
				Short-Term Staff Permit	19		
						Art	1
						English	2
						Foreign Language: Japanese (Examination)	1
						Foreign Language: Spanish	1
						Foundational-Level Mathematics (Examination)	1
						General Subjects (Examination)	1
						Mathematics	3
						Mild/Moderate Disabilities	3
						Music	2
						Music (Examination)	1
						Science: Biological Sciences	1
						Science: Biological Sciences (Examination)	1
						Science: Chemistry	1
		5	0.21%	PROVISIONAL INTERNSHIP PERMIT			
				Provisional Internship Permit	5		
						English	1
						Moderate/Severe Disabilities	4
		1	0.04%	CREDENTIAL WAIVERS			
				Education Specialist Instruction Credential	1		
						Mild/Moderate Disabilities	1
		2276	97.18%	Fully Credentialed Teachers			
	SAN JUAN UNIFIED SCHOOL DISTRICT Total	2342					
SAN BENITO	AROMAS/SAN JUAN UNIFIED SCHOOL DISTRICT	1	1.45%	UNIVERSITY INTERNSHIP CREDENTIALS			
				Education Specialist Instruction Credential	1		
						Mild/Moderate Disabilities	1
		1	1.45%	PROVISIONAL INTERNSHIP PERMIT			
				Provisional Internship Permit	1		
						General Subjects	1
		67	97.10%	Fully Credentialed Teachers			
	AROMAS/SAN JUAN UNIFIED SCHOOL DISTRICT Total	69					
SAN BENITO	BITTERWATER-TULLY UNION ELEMENTARY	1	50.00%	UNIVERSITY INTERNSHIP CREDENTIALS			
				Multiple Subject Teaching Credential	1		
						General Subjects (Examination)	1
		1	50.00%	Fully Credentialed Teachers			
	BITTERWATER-TULLY UNION ELEMENTARY Total	2					

County	Agency	Agency Total	Agency %	Credential Title	Cred Total	Subject	Subj Total
SAN BENITO	HOLLISTER ELEMENTARY	10	3.31%	UNIVERSITY INTERNSHIP CREDENTIALS			
				Multiple Subject Teaching Credential	10		
						General Subjects (Examination)	10
		292	96.69%	Fully Credentialed Teachers			
	HOLLISTER ELEMENTARY Total	302					
SAN BENITO	NORTH COUNTY JOINT UNION ELEMENTARY SCHO	2	6.90%	UNIVERSITY INTERNSHIP CREDENTIALS			
				Multiple Subject Teaching Credential	2		
						General Subjects (Examination)	2
		27	93.10%	Fully Credentialed Teachers			
	NORTH COUNTY JOINT UNION ELEMENTARY SCHO	29					
SAN BENITO	SAN BENITO COUNTY OFFICE OF EDUCATION	2	18.18%	UNIVERSITY INTERNSHIP CREDENTIALS			
				Multiple Subject Teaching Credential	1		
						General Subjects (Examination)	1
				Single Subject Teaching Credential	1		
						Social Science (Examination)	1
		1	9.09%	SHORT-TERM STAFF PERMIT			
				Short-Term Staff Permit	1		
						General Subjects	1
		8	72.73%	Fully Credentialed Teachers			
	SAN BENITO COUNTY OFFICE OF EDUCATION Total	11					
SAN BENITO	SAN BENITO HIGH SCHOOL DISTRICT	4	3.20%	UNIVERSITY INTERNSHIP CREDENTIALS			
				Education Specialist Instruction Credential	2		
						Moderate/Severe Disabilities	2
				Single Subject Teaching Credential	2		
						English (Examination)	1
						Foundational-Level Mathematics (Examination)	1
		7	5.60%	SHORT-TERM STAFF PERMIT			
				Short-Term Staff Permit	7		
						English (Examination)	1
						Foundational-Level Mathematics (Examination)	1
						Mild/Moderate Disabilities	4
						Moderate/Severe Disabilities	1
		3	2.40%	PROVISIONAL INTERNSHIP PERMIT			
				Provisional Internship Permit	3		
						Mild/Moderate Disabilities	1
						Moderate/Severe Disabilities	1
						Visual Impairments	1
		111	88.80%	Fully Credentialed Teachers			

County	Agency	Agency Total	Agency %	Credential Title	Cred Total	Subject	Subj Total
	SAN BENITO HIGH SCHOOL DISTRICT Total	125					
SAN BENITO	SOUTHSIDE ELEMENTARY SCHOOL DISTRICT	1	8.33%	UNIVERSITY INTERNSHIP CREDENTIALS			
				Multiple Subject Teaching Credential	1		
						General Subjects (Examination)	1
		11	91.67%	Fully Credentialed Teachers			
	SOUTHSIDE ELEMENTARY SCHOOL DISTRICT Total	12					
SAN BERNARDI	ADELANTO ELEMENTARY SCHOOL DISTRICT	16	4.31%	UNIVERSITY INTERNSHIP CREDENTIALS			
				Education Specialist Instruction Credential	1		
						Mild/Moderate Disabilities	1
				Multiple Subject Teaching Credential	11		
						General Subjects (Examination)	11
				Single Subject Teaching Credential	4		
						English (Examination)	1
						Physical Education	1
						Physical Education (Examination)	1
						Science: Biological Sciences	1
		10	2.70%	SHORT-TERM STAFF PERMIT			
				Short-Term Staff Permit	10		
						English (Examination)	1
						General Subjects	1
						General Subjects (Examination)	6
						Mild/Moderate Disabilities	1
						Moderate/Severe Disabilities	1
		9	2.43%	PROVISIONAL INTERNSHIP PERMIT			
				Provisional Internship Permit	9		
						English	1
						General Subjects	6
						Mild/Moderate Disabilities	2
		336	90.57%	Fully Credentialed Teachers			
	ADELANTO ELEMENTARY SCHOOL DISTRICT Total	371					
SAN BERNARDI	ALTA LOMA ELEMENTARY	3	1.02%	UNIVERSITY INTERNSHIP CREDENTIALS			
				Education Specialist Instruction Credential	1		
						Mild/Moderate Disabilities	1
				Multiple Subject Teaching Credential	2		
						General Subjects (Examination)	2
		4	1.36%	SHORT-TERM STAFF PERMIT			
				Short-Term Staff Permit	4		
						General Subjects	1

County	Agency	Agency Total	Agency %	Credential Title	Cred Total	Subject	Subj Total
						General Subjects (Examination)	1
						Mathematics	1
						Mild/Moderate Disabilities	1
		287	97.62%	Fully Credentialed Teachers			
	ALTA LOMA ELEMENTARY Total	294					
SAN BERNARDI	APPLE VALLEY UNIFIED SCHOOL DISTRICT	37	5.35%	UNIVERSITY INTERNSHIP CREDENTIALS			
				Education Specialist Instruction Credential	12		
						Mild/Moderate Disabilities	10
						Moderate/Severe Disabilities	2
				Multiple Subject Teaching Credential	16		
						General Subjects (Examination)	16
				Single Subject Teaching Credential	9		
						Industrial and Technology Education (Examination)	1
						Mathematics	3
						Mathematics (Examination)	1
						Music	2
						Physical Education	1
						Physical Education (Examination)	1
		1	0.14%	SHORT-TERM STAFF PERMIT			
				Short-Term Staff Permit	1		
						Industrial and Technology Education	1
		653	94.50%	Fully Credentialed Teachers			
	APPLE VALLEY UNIFIED SCHOOL DISTRICT Total	691					
SAN BERNARDI	BAKER VALLEY UNIFIED SCHOOL DISTRICT	1	7.14%	PROVISIONAL INTERNSHIP PERMIT			
				Provisional Internship Permit	1		
						English	1
		13	92.86%	Fully Credentialed Teachers			
	BAKER VALLEY UNIFIED SCHOOL DISTRICT Total	14					
SAN BERNARDI	BARSTOW UNIFIED SCHOOL DISTRICT	21	6.14%	UNIVERSITY INTERNSHIP CREDENTIALS			
				Education Specialist Instruction Credential	6		
						Mild/Moderate Disabilities	6
				Multiple Subject Teaching Credential	8		
						General Subjects (Examination)	8
				Single Subject Teaching Credential	7		
						Art (Examination)	1
						English (Examination)	1
						Foundational-Level Mathematics (Examination)	1
						Physical Education	1

County	Agency	Agency Total	Agency %	Credential Title	Cred Total	Subject	Subj Total
						Physical Education (Examination)	2
						Science: Biological Sciences (Examination)	1
		3	0.88%	SHORT-TERM STAFF PERMIT			
				Short-Term Staff Permit	3		
						Business	1
						General Subjects (Examination)	1
						Mild/Moderate Disabilities	1
		16	4.68%	PROVISIONAL INTERNSHIP PERMIT			
				Provisional Internship Permit	16		
						English	3
						Foundational-Level Mathematics	1
						General Subjects	3
						Home Economics	1
						Mathematics	3
						Mild/Moderate Disabilities	3
						Science: Biological Sciences	2
		4	1.17%	CREDENTIAL WAIVERS			
				Education Specialist Instruction Credential	1		
						Mild/Moderate Disabilities	1
				Single Subject Teaching Credential	3		
						Mathematics	1
						Physical Education	1
						Science: Chemistry	1
		298	87.13%	Fully Credentialed Teachers			
	BARSTOW UNIFIED SCHOOL DISTRICT Total	342					
SAN BERNARDI	BEAR VALLEY UNIFIED SCHOOL DISTRICT	2	1.35%	UNIVERSITY INTERNSHIP CREDENTIALS			
				Education Specialist Instruction Credential	1		
						Mild/Moderate Disabilities	1
				Single Subject Teaching Credential	1		
						Art (Examination)	1
		1	0.68%	SHORT-TERM STAFF PERMIT			
				Short-Term Staff Permit	1		
						Foreign Language: Spanish	1
		145	97.97%	Fully Credentialed Teachers			
	BEAR VALLEY UNIFIED SCHOOL DISTRICT Total	148					
SAN BERNARDI	CENTRAL ELEMENTARY	4	1.88%	UNIVERSITY INTERNSHIP CREDENTIALS			
				Education Specialist Instruction Credential	3		
						Mild/Moderate Disabilities	3

County	Agency	Agency Total	Agency %	Credential Title	Cred Total	Subject	Subj Total
				Multiple Subject Teaching Credential	1		
						General Subjects (Examination)	1
		209	98.12%	Fully Credentialed Teachers			
	CENTRAL ELEMENTARY Total	213					
SAN BERNARDI	CHAFFEY JOINT UNION HIGH SCHOOL DISTRICT	24	2.34%	UNIVERSITY INTERNSHIP CREDENTIALS			
				Education Specialist Instruction Credential	11		
						Mild/Moderate Disabilities	10
						Moderate/Severe Disabilities	1
				Single Subject Teaching Credential	13		
						Art (Examination)	1
						Biological Sciences (Specialized) (Examination)	1
						English	1
						English (Examination)	2
						Foundational-Level Mathematics (Examination)	1
						Geosciences (Specialized) (Examination)	1
						Mathematics (Examination)	2
						Music	1
						Science: Biological Sciences (Examination)	1
						Social Science	1
						Social Science (Examination)	1
		2	0.19%	SHORT-TERM STAFF PERMIT			
				Short-Term Staff Permit	2		
						Social Science	1
						Social Science (Examination)	1
		4	0.39%	PROVISIONAL INTERNSHIP PERMIT			
				Provisional Internship Permit	4		
						Mathematics	2
						Mild/Moderate Disabilities	1
						Science: Biological Sciences	1
		1	0.10%	CREDENTIAL WAIVERS			
				Single Subject Teaching Credential	1		
						Mathematics	1
		995	96.98%	Fully Credentialed Teachers			
	CHAFFEY JOINT UNION HIGH SCHOOL DISTRICT Total	1026					
SAN BERNARDI	CHINO VALLEY UNIFIED SCHOOL DISTRICT	21	1.43%	UNIVERSITY INTERNSHIP CREDENTIALS			
				Education Specialist Instruction Credential	12		
						Mild/Moderate Disabilities	10
						Moderate/Severe Disabilities	2

County	Agency	Agency Total	Agency %	Credential Title	Cred Total	Subject	Subj Total
				Multiple Subject Teaching Credential	1		
						General Subjects (Examination)	1
				Single Subject Teaching Credential	8		
						English	2
						English (Examination)	1
						Foreign Language: Spanish (Examination)	1
						Foundational-Level Mathematics (Examination)	1
						Mathematics (Examination)	1
						Science: Biological Sciences (Examination)	1
						Social Science	1
		1	0.07%	SHORT-TERM STAFF PERMIT			
				Short-Term Staff Permit	1		
						Mild/Moderate Disabilities	1
		1444	98.50%	Fully Credentialed Teachers			
	CHINO VALLEY UNIFIED SCHOOL DISTRICT Total	1466					
SAN BERNARDI	COLTON JOINT UNIFIED SCHOOL DISTRICT	28	2.48%	UNIVERSITY INTERNSHIP CREDENTIALS			
				Education Specialist Instruction Credential	10		
						Mild/Moderate Disabilities	10
				Single Subject Teaching Credential	18		
						Chemistry (Specialized)	1
						English	3
						English (Examination)	3
						Foreign Language: Spanish	1
						Foundational-Level Mathematics (Examination)	1
						Mathematics	1
						Mathematics (Examination)	1
						Physical Education	2
						Science: Chemistry (Examination)	1
						Science: Physics (Examination)	1
						Social Science	1
						Social Science (Examination)	3
		1	0.09%	SHORT-TERM STAFF PERMIT			
				Short-Term Staff Permit	1		
						English (Examination)	1
		7	0.62%	PROVISIONAL INTERNSHIP PERMIT			
				Provisional Internship Permit	7		
						English	3
						Mathematics	1



County	Agency	Agency Total	Agency %	Credential Title	Cred Total	Subject	Subj Total
						Science: Biological Sciences	2
						Science: Chemistry	1
		1095	96.82%	Fully Credentialed Teachers			
	COLTON JOINT UNIFIED SCHOOL DISTRICT Total	1131					
SAN BERNARDI	CUCAMONGA ELEMENTARY SCHOOL DISTRICT	1	0.83%	UNIVERSITY INTERNSHIP CREDENTIALS			
				Education Specialist Instruction Credential	1		
						Mild/Moderate Disabilities	1
		1	0.83%	CREDENTIAL WAIVERS			
				Speech-Language Pathology Services Credential	1		
						Language, Speech and Hearing	1
		119	98.35%	Fully Credentialed Teachers			
	CUCAMONGA ELEMENTARY SCHOOL DISTRICT Total	121					
SAN BERNARDI	ETIWANDA ELEMENTARY SCHOOL DISTRICT	19	3.28%	UNIVERSITY INTERNSHIP CREDENTIALS			
				Education Specialist Instruction Credential	4		
						Early Childhood Special Education	1
						Mild/Moderate Disabilities	3
				Multiple Subject Teaching Credential	15		
						General Subjects (Examination)	15
		8	1.38%	SHORT-TERM STAFF PERMIT			
				Short-Term Staff Permit	8		
						General Subjects (Examination)	7
						Mild/Moderate Disabilities	1
		3	0.52%	PROVISIONAL INTERNSHIP PERMIT			
				Provisional Internship Permit	3		
						General Subjects	2
						Mild/Moderate Disabilities	1
		1	0.17%	CREDENTIAL WAIVERS			
				Crosscultural, Language and Academic Development Credential	1		
		549	94.66%	Fully Credentialed Teachers			
	ETIWANDA ELEMENTARY SCHOOL DISTRICT Total	580					
SAN BERNARDI	FONTANA UNIFIED SCHOOL DISTRICT	69	3.66%	UNIVERSITY INTERNSHIP CREDENTIALS			
				Education Specialist Instruction Credential	18		
						Mild/Moderate Disabilities	14
						Moderate/Severe Disabilities	3
						Physical and Health Impairments	1
				Multiple Subject Teaching Credential	22		
						General Subjects (Examination)	22
				Single Subject Teaching Credential	29		

County	Agency	Agency Total	Agency %	Credential Title	Cred Total	Subject	Subj Total
						Art	1
						Business (Examination)	1
						English	1
						English (Examination)	1
						Foreign Language: Spanish (Examination)	2
						Foundational-Level Mathematics (Examination)	3
						Geosciences (Specialized) (Examination)	2
						Mathematics	8
						Mathematics (Examination)	1
						Physical Education	1
						Science: Biological Sciences	1
						Science: Biological Sciences (Examination)	3
						Science: Chemistry (Examination)	1
						Social Science (Examination)	4
		7	0.37%	SHORT-TERM STAFF PERMIT			
				Short-Term Staff Permit	7		
						English (Examination)	1
						General Subjects (Examination)	1
						Mathematics	2
						Mild/Moderate Disabilities	3
						Moderate/Severe Disabilities	1
		9	0.48%	PROVISIONAL INTERNSHIP PERMIT			
				Provisional Internship Permit	9		
						Business	1
						Mathematics	3
						Mild/Moderate Disabilities	2
						Science: Biological Sciences	3
						Science: Chemistry (Examination)	1
						Science: Geosciences	1
		1	0.05%	CREDENTIAL WAIVERS			
				Single Subject Teaching Credential	1		
						Mathematics	1
		1799	95.44%	Fully Credentialed Teachers			
	FONTANA UNIFIED SCHOOL DISTRICT Total	1885					
SAN BERNARDI	HESPERIA UNIFIED SCHOOL DISTRICT	70	7.35%	UNIVERSITY INTERNSHIP CREDENTIALS			
				Education Specialist Instruction Credential	9		
						Mild/Moderate Disabilities	9
				Multiple Subject Teaching Credential	31		

County	Agency	Agency Total	Agency %	Credential Title	Cred Total	Subject	Subj Total
						General Subjects	1
						General Subjects (Examination)	30
				Single Subject Teaching Credential	30		
						Art (Examination)	1
						English	3
						English (Examination)	5
						Foreign Language: Spanish	2
						Foreign Language: Spanish (Examination)	2
						Foundational-Level Mathematics (Examination)	6
						Home Economics (Examination)	1
						Mathematics	2
						Physical Education	2
						Physical Education (Examination)	2
						Science: Biological Sciences (Examination)	1
						Science: Chemistry (Examination)	2
						Science: Geosciences (Examination)	1
						Social Science (Examination)	2
		22	2.31%	SHORT-TERM STAFF PERMIT			
				Short-Term Staff Permit	22		
						English	2
						Foreign Language: Spanish	1
						Foundational-Level Mathematics	1
						General Subjects (Examination)	3
						Home Economics	1
						Mathematics	2
						Mild/Moderate Disabilities	6
						Music (Examination)	1
						Physical Education	1
						Science: Biological Sciences	2
						Science: Chemistry	1
						Social Science	1
		17	1.79%	PROVISIONAL INTERNSHIP PERMIT			
				Provisional Internship Permit	17		
						Foundational-Level Mathematics	2
						Foundational-Level Mathematics (Examination)	1
						Mathematics	4
						Mild/Moderate Disabilities	3
						Physical Education	1

County	Agency	Agency Total	Agency %	Credential Title	Cred Total	Subject	Subj Total
						Science: Biological Sciences	2
						Science: Chemistry	3
						Social Science	1
		5	0.53%	CREDENTIAL WAIVERS			
				Single Subject Teaching Credential	5		
						Foreign Language: Spanish	1
						Foundational-Level Mathematics	1
						Mathematics	3
		838	88.03%	Fully Credentialed Teachers			
	HESPERIA UNIFIED SCHOOL DISTRICT Total	952					
SAN BERNARDI	LUCERNE VALLEY UNIFIED SCHOOL DISTRICT	2	4.26%	SHORT-TERM STAFF PERMIT			
				Short-Term Staff Permit	2		
						General Subjects	1
						Mild/Moderate Disabilities	1
		45	95.74%	Fully Credentialed Teachers			
	LUCERNE VALLEY UNIFIED SCHOOL DISTRICT Total	47					
SAN BERNARDI	MORONGO UNIFIED SCHOOL DISTRICT	16	3.53%	UNIVERSITY INTERNSHIP CREDENTIALS			
				Education Specialist Instruction Credential	7		
						Mild/Moderate Disabilities	6
						Moderate/Severe Disabilities	1
				Multiple Subject Teaching Credential	4		
						General Subjects	1
						General Subjects (Examination)	3
				Single Subject Teaching Credential	5		
						English	1
						Mathematics (Examination)	1
						Physical Education	3
		437	96.47%	Fully Credentialed Teachers			
	MORONGO UNIFIED SCHOOL DISTRICT Total	453					
SAN BERNARDI	MT. BALDY JOINT SCHOOL DISTRICT	1	16.67%	SHORT-TERM STAFF PERMIT			
				Short-Term Staff Permit	1		
						Mild/Moderate Disabilities	1
		5	83.33%	Fully Credentialed Teachers			
	MT. BALDY JOINT SCHOOL DISTRICT Total	6					
SAN BERNARDI	NEEDLES UNIFIED SCHOOL DISTRICT	1	1.82%	UNIVERSITY INTERNSHIP CREDENTIALS			
				Education Specialist Instruction Credential	1		
						Mild/Moderate Disabilities	1
		2	3.64%	SHORT-TERM STAFF PERMIT			

County	Agency	Agency Total	Agency %	Credential Title	Cred Total	Subject	Subj Total
				Short-Term Staff Permit	2		
						English (Examination)	1
						Mild/Moderate Disabilities	1
		1	1.82%	PROVISIONAL INTERNSHIP PERMIT			
				Provisional Internship Permit	1		
						Mild/Moderate Disabilities	1
		51	92.73%	Fully Credentialed Teachers			
	NEEDLES UNIFIED SCHOOL DISTRICT Total	55					
SAN BERNARDI	ONTARIO-MONTCLAIR SCHOOL DISTRICT	10	0.83%	UNIVERSITY INTERNSHIP CREDENTIALS			
				Education Specialist Instruction Credential	9		
						Mild/Moderate Disabilities	5
						Moderate/Severe Disabilities	2
						Physical and Health Impairments	2
				Multiple Subject Teaching Credential	1		
						General Subjects (Examination)	1
		9	0.75%	DISTRICT INTERNSHIP CERTIFICATES			
				District Intern Credential / Multiple Subject	9		
						General Subjects (Examination)	1
						General Subjects (Examination)	8
		37	3.08%	SHORT-TERM STAFF PERMIT			
				Short-Term Staff Permit	37		
						Early Childhood Special Education	1
						English	2
						General Subjects	6
						General Subjects (Examination)	18
						Mild/Moderate Disabilities	5
						Moderate/Severe Disabilities	4
						Social Science	1
		1146	95.34%	Fully Credentialed Teachers			
	ONTARIO-MONTCLAIR SCHOOL DISTRICT Total	1202					
SAN BERNARDI	ORO GRANDE ELEMENTARY SCHOOL DISTRICT	4	16.00%	UNIVERSITY INTERNSHIP CREDENTIALS			
				Multiple Subject Teaching Credential	3		
						General Subjects (Examination)	3
				Single Subject Teaching Credential	1		
						Physical Education (Examination)	1
		1	4.00%	PROVISIONAL INTERNSHIP PERMIT			
				Provisional Internship Permit	1		
						Social Science	1

County	Agency	Agency Total	Agency %	Credential Title	Cred Total	Subject	Subj Total
		20	80.00%	Fully Credentialed Teachers			
	ORO GRANDE ELEMENTARY SCHOOL DISTRICT Total	25					
SAN BERNARDI	REDLANDS UNIFIED SCHOOL DISTRICT	19	1.95%	UNIVERSITY INTERNSHIP CREDENTIALS			
				Education Specialist Instruction Credential	8		
						Mild/Moderate Disabilities	6
						Moderate/Severe Disabilities	2
				Multiple Subject Teaching Credential	1		
						General Subjects (Examination)	1
				Single Subject Teaching Credential	10		
						English (Examination)	2
						Foreign Language: Spanish	1
						Foundational-Level Mathematics (Examination)	1
						Health Science	1
						Mathematics	1
						Music	1
						Physical Education	1
						Science: Biological Sciences (Examination)	1
						Science: Geosciences (Examination)	1
						Social Science (Examination)	1
		3	0.31%	SHORT-TERM STAFF PERMIT			
				Short-Term Staff Permit	3		
						Mathematics	2
						Mild/Moderate Disabilities	1
		1	0.10%	PROVISIONAL INTERNSHIP PERMIT			
				Provisional Internship Permit	1		
						Mathematics	1
		4	0.41%	CREDENTIAL WAIVERS			
				Crosscultural, Language and Academic Development	4		
		945	97.22%	Fully Credentialed Teachers			
	REDLANDS UNIFIED SCHOOL DISTRICT Total	972					
SAN BERNARDI	RIALTO UNIFIED SCHOOL DISTRICT	69	5.10%	UNIVERSITY INTERNSHIP CREDENTIALS			
				Education Specialist Instruction Credential	9		
						Early Childhood Special Education	1
						Mild/Moderate Disabilities	8
				Multiple Subject Teaching Credential	25		
						General Subjects (Examination)	25
				Single Subject Teaching Credential	35		
						Art (Examination)	1

County	Agency	Agency Total	Agency %	Credential Title	Cred Total	Subject	Subj Total
						Biological Sciences (Specialized)	1
						Biological Sciences (Specialized) (Examination)	3
						Business	1
						English	6
						English (Examination)	5
						Foreign Language: Spanish (Examination)	1
						Foundational-Level Mathematics (Examination)	1
						Mathematics	5
						Mathematics (Examination)	1
						Music	2
						Physical Education	1
						Science: Geosciences (Examination)	1
						Social Science	1
						Social Science (Examination)	5
		17	1.26%	SHORT-TERM STAFF PERMIT			
				Short-Term Staff Permit	17		
						Business	1
						English	1
						English (Examination)	1
						General Subjects (Examination)	7
						Mathematics	1
						Mild/Moderate Disabilities	4
						Moderate/Severe Disabilities	2
						Physical Education	1
		14	1.03%	PROVISIONAL INTERNSHIP PERMIT			
				Provisional Internship Permit	14		
						English	1
						General Subjects	4
						Mathematics	3
						Mild/Moderate Disabilities	3
						Science: Biological Sciences	2
						Science: Chemistry	1
		2	0.15%	CREDENTIAL WAIVERS			
				Education Specialist Instruction Credential	1		
						Early Childhood Special Education	1
				Single Subject Teaching Credential	1		
						Science: Biological Sciences	1
		1252	92.47%	Fully Credentialed Teachers			

County	Agency	Agency Total	Agency %	Credential Title	Cred Total	Subject	Subj Total
	RIALTO UNIFIED SCHOOL DISTRICT Total	1354					
SAN BERNARDINO	RIM OF THE WORLD UNIFIED SCHOOL DISTRICT	7	2.98%	UNIVERSITY INTERNSHIP CREDENTIALS			
				Education Specialist Instruction Credential	1		
						Mild/Moderate Disabilities	1
				Single Subject Teaching Credential	6		
						Art	1
						Chemistry (Specialized) (Examination)	1
						English (Examination)	2
						Health Science (Examination)	1
						Social Science	1
		2	0.85%	SHORT-TERM STAFF PERMIT			
				Short-Term Staff Permit	2		
						English (Examination)	1
						Foreign Language: American Sign Language	1
		226	96.17%	Fully Credentialed Teachers			
	RIM OF THE WORLD UNIFIED SCHOOL DISTRICT Total	235					
SAN BERNARDINO	SAN BERNARDINO CITY UNIFIED SCHOOL DISTRICT	90	3.54%	UNIVERSITY INTERNSHIP CREDENTIALS			
				Education Specialist Instruction Credential	27		
						Deaf and Hard-of-Hearing	1
						Mild/Moderate Disabilities	18
						Moderate/Severe Disabilities	8
				Multiple Subject Teaching Credential	24		
						General Subjects	1
						General Subjects (Examination)	23
				Single Subject Teaching Credential	39		
						Art	2
						Biological Sciences (Specialized) (Examination)	1
						English	6
						English (Examination)	10
						Foreign Language: Spanish	1
						Foundational-Level Mathematics (Examination)	6
						Mathematics	4
						Music	1
						Physical Education (Examination)	1
						Science: Biological Sciences	2
						Science: Biological Sciences (Examination)	3
						Social Science (Examination)	2
		20	0.79%	SHORT-TERM STAFF PERMIT			



County	Agency	Agency Total	Agency %	Credential Title	Cred Total	Subject	Subj Total
				Short-Term Staff Permit	20		
						Deaf and Hard-of-Hearing	1
						English (Examination)	1
						General Subjects (Examination)	1
						Mathematics	6
						Mild/Moderate Disabilities	3
						Physical Education	1
						Science: Biological Sciences	2
						Science: Biological Sciences (Examination)	2
						Science: Chemistry	1
						Science: Chemistry (Examination)	1
						Science: Physics	1
		30	1.18%	PROVISIONAL INTERNSHIP PERMIT			
				Provisional Internship Permit	30		
						Deaf and Hard-of-Hearing	1
						English	3
						Mathematics	12
						Science: Biological Sciences	9
						Science: Chemistry	4
						Science: Geosciences	1
		2402	94.49%	Fully Credentialed Teachers			
	SAN BERNARDINO CITY UNIFIED SCHOOL DISTRICT	2542					
SAN BERNARDINO	SAN BERNARDINO COUNTY OFFICE OF EDUCATION	36	10.43%	UNIVERSITY INTERNSHIP CREDENTIALS			
				Education Specialist Instruction Credential	30		
						Early Childhood Special Education	1
						Early Childhood Special Education	2
						Mild/Moderate Disabilities	1
						Mild/Moderate Disabilities	6
						Moderate/Severe Disabilities	2
						Moderate/Severe Disabilities	16
						Visual Impairments	2
				Multiple Subject Teaching Credential	6		
						General Subjects (Examination)	1
						General Subjects (Examination)	5
		17	4.93%	SHORT-TERM STAFF PERMIT			
				Short-Term Staff Permit	17		
						Deaf and Hard-of-Hearing	1
						Early Childhood Special Education	1

County	Agency	Agency Total	Agency %	Credential Title	Cred Total	Subject	Subj Total
						Foundational-Level Mathematics (Examination)	1
						General Subjects	1
						General Subjects (Examination)	1
						General Subjects (Examination)	1
						Mild/Moderate Disabilities	1
						Mild/Moderate Disabilities	1
						Moderate/Severe Disabilities	2
						Moderate/Severe Disabilities	6
						Music	1
		22	6.38%	PROVISIONAL INTERNSHIP PERMIT			
				Provisional Internship Permit	22		
						General Subjects	1
						General Subjects	3
						Mild/Moderate Disabilities	1
						Moderate/Severe Disabilities	1
						Moderate/Severe Disabilities	16
		270	78.26%	Fully Credentialed Teachers			
	SAN BERNARDINO COUNTY OFFICE OF EDUCATION	345					
SAN BERNARDI	SILVER VALLEY UNIFIED SCHOOL DISTRICT	2	1.44%	UNIVERSITY INTERNSHIP CREDENTIALS			
				Multiple Subject Teaching Credential	1		
						General Subjects (Examination)	1
				Single Subject Teaching Credential	1		
						Physical Education	1
		1	0.72%	PROVISIONAL INTERNSHIP PERMIT			
				Provisional Internship Permit	1		
						Mild/Moderate Disabilities	1
		1	0.72%	CREDENTIAL WAIVERS			
				Education Specialist Instruction Credential	1		
						Mild/Moderate Disabilities	1
		135	97.12%	Fully Credentialed Teachers			
	SILVER VALLEY UNIFIED SCHOOL DISTRICT Total	139					
SAN BERNARDI	SNOWLINE JOINT UNIFIED SCHOOL DISTRICT	15	3.82%	UNIVERSITY INTERNSHIP CREDENTIALS			
				Education Specialist Instruction Credential	3		
						Mild/Moderate Disabilities	3
				Multiple Subject Teaching Credential	5		
						General Subjects (Examination)	5
				Single Subject Teaching Credential	7		
						Foreign Language: Spanish	2

County	Agency	Agency Total	Agency %	Credential Title	Cred Total	Subject	Subj Total
						Foundational-Level Mathematics (Examination)	2
						Music	1
						Physical Education	1
						Science: Chemistry (Examination)	1
		4	1.02%	SHORT-TERM STAFF PERMIT			
				Short-Term Staff Permit	4		
						General Subjects	1
						General Subjects (Examination)	2
						Mild/Moderate Disabilities	1
		3	0.76%	CREDENTIAL WAIVERS			
				Crosscultural, Language and Academic Development	3		
		371	94.40%	Fully Credentialed Teachers			
	SNOWLINE JOINT UNIFIED SCHOOL DISTRICT Total	393					
SAN BERNARDI	TRONA JOINT UNIFIED SCHOOL DISTRICT	1	5.56%	PROVISIONAL INTERNSHIP PERMIT			
				Provisional Internship Permit	1		
						Physical Education	1
		17	94.44%	Fully Credentialed Teachers			
	TRONA JOINT UNIFIED SCHOOL DISTRICT Total	18					
SAN BERNARDI	UPLAND UNIFIED SCHOOL DISTRICT	7	1.16%	UNIVERSITY INTERNSHIP CREDENTIALS			
				Education Specialist Instruction Credential	3		
						Mild/Moderate Disabilities	3
				Single Subject Teaching Credential	4		
						Art	1
						Industrial and Technology Education (Examination)	1
						Social Science (Examination)	2
		3	0.50%	SHORT-TERM STAFF PERMIT			
				Short-Term Staff Permit	3		
						General Subjects	1
						Industrial and Technology Education (Examination)	1
						Mild/Moderate Disabilities	1
		1	0.17%	PROVISIONAL INTERNSHIP PERMIT			
				Provisional Internship Permit	1		
						Social Science	1
		591	98.17%	Fully Credentialed Teachers			
	UPLAND UNIFIED SCHOOL DISTRICT Total	602					
SAN BERNARDI	VICTOR ELEMENTARY SCHOOL DISTRICT	8	1.59%	UNIVERSITY INTERNSHIP CREDENTIALS			
				Education Specialist Instruction Credential	5		
						Mild/Moderate Disabilities	4

County	Agency	Agency Total	Agency %	Credential Title	Cred Total	Subject	Subj Total
						Moderate/Severe Disabilities	1
				Multiple Subject Teaching Credential	3		
						General Subjects (Examination)	3
		5	1.00%	SHORT-TERM STAFF PERMIT			
				Short-Term Staff Permit	5		
						General Subjects (Examination)	5
		489	97.41%	Fully Credentialed Teachers			
	VICTOR ELEMENTARY SCHOOL DISTRICT Total	502					
SAN BERNARDI	VICTOR VALLEY UNION HIGH SCHOOL DISTRICT	31	6.03%	UNIVERSITY INTERNSHIP CREDENTIALS			
				Education Specialist Instruction Credential	11		
						Mild/Moderate Disabilities	11
				Multiple Subject Teaching Credential	1		
						General Subjects (Examination)	1
				Single Subject Teaching Credential	19		
						Biological Sciences (Specialized) (Examination)	1
						English	2
						English (Examination)	4
						Foundational-Level Mathematics (Examination)	4
						Music	1
						Physical Education	2
						Physical Education (Examination)	1
						Science: Biological Sciences (Examination)	1
						Science: Geosciences (Examination)	1
						Social Science (Examination)	2
		1	0.19%	SHORT-TERM STAFF PERMIT			
				Short-Term Staff Permit	1		
						Social Science (Examination)	1
		6	1.17%	PROVISIONAL INTERNSHIP PERMIT			
				Provisional Internship Permit	6		
						Mathematics	3
						Mild/Moderate Disabilities	1
						Physical Education	1
						Science: Biological Sciences	1
		1	0.19%	CREDENTIAL WAIVERS			
				Single Subject Teaching Credential	1		
						Mathematics	1
		475	92.41%	Fully Credentialed Teachers			
	VICTOR VALLEY UNION HIGH SCHOOL DISTRICT Tot	514					

County	Agency	Agency Total	Agency %	Credential Title	Cred Total	Subject	Subj Total
SAN BERNARDI	YUCAIPA-CALIMESA JOINT UNIFIED	5	1.14%	UNIVERSITY INTERNSHIP CREDENTIALS			
				Education Specialist Instruction Credential	2		
						Mild/Moderate Disabilities	2
				Multiple Subject Teaching Credential	1		
						General Subjects (Examination)	1
				Single Subject Teaching Credential	2		
						Foundational-Level Mathematics (Examination)	1
						Science: Biological Sciences	1
		432	98.86%	Fully Credentialed Teachers			
	YUCAIPA-CALIMESA JOINT UNIFIED Total	437					
SAN DIEGO	BORREGO SPRINGS UNIFIED SCHOOL DISTRICT	1	3.23%	UNIVERSITY INTERNSHIP CREDENTIALS			
				Multiple Subject Teaching Credential	1		
						General Subjects (Examination)	1
		2	6.45%	SHORT-TERM STAFF PERMIT			
				Short-Term Staff Permit	2		
						English	1
						Mathematics	1
		28	90.32%	Fully Credentialed Teachers			
	BORREGO SPRINGS UNIFIED SCHOOL DISTRICT Total	31					
SAN DIEGO	CAJON VALLEY UNION ELEMENTARY SCHOOL DIST	5	0.59%	UNIVERSITY INTERNSHIP CREDENTIALS			
				Education Specialist Instruction Credential	5		
						Early Childhood Special Education	1
						Mild/Moderate Disabilities	4
		3	0.36%	SHORT-TERM STAFF PERMIT			
				Short-Term Staff Permit	3		
						Mild/Moderate Disabilities	3
		1	0.12%	CREDENTIAL WAIVERS			
				Education Specialist Instruction Credential	1		
						Early Childhood Special Education	1
		835	98.93%	Fully Credentialed Teachers			
	CAJON VALLEY UNION ELEMENTARY SCHOOL DIST	844					
SAN DIEGO	CARLSBAD UNIFIED SCHOOL DISTRICT	11	2.13%	SHORT-TERM STAFF PERMIT			
				Short-Term Staff Permit	11		
						Art	2
						Early Childhood Special Education	4
						Mild/Moderate Disabilities	3
						Moderate/Severe Disabilities	1
						Music	1

County	Agency	Agency Total	Agency %	Credential Title	Cred Total	Subject	Subj Total
		505	97.87%	Fully Credentialed Teachers			
	CARLSBAD UNIFIED SCHOOL DISTRICT Total	516					
SAN DIEGO	CHULA VISTA ELEMENTARY SCHOOL DISTRICT	4	0.28%	UNIVERSITY INTERNSHIP CREDENTIALS			
				Education Specialist Instruction Credential	4		
						Mild/Moderate Disabilities	2
						Moderate/Severe Disabilities	2
		8	0.56%	SHORT-TERM STAFF PERMIT			
				Short-Term Staff Permit	8		
						Mild/Moderate Disabilities	5
						Moderate/Severe Disabilities	3
		1	0.07%	PROVISIONAL INTERNSHIP PERMIT			
				Provisional Internship Permit	1		
						Mild/Moderate Disabilities	1
		2	0.14%	CREDENTIAL WAIVERS			
				Education Specialist Instruction Credential	2		
						Early Childhood Special Education	2
		1401	98.94%	Fully Credentialed Teachers			
	CHULA VISTA ELEMENTARY SCHOOL DISTRICT Total	1416					
SAN DIEGO	CORONADO UNIFIED SCHOOL DISTRICT	1	0.67%	UNIVERSITY INTERNSHIP CREDENTIALS			
				Single Subject Teaching Credential	1		
						Foundational-Level Mathematics (Examination)	1
		1	0.67%	SHORT-TERM STAFF PERMIT			
				Short-Term Staff Permit	1		
						Moderate/Severe Disabilities	1
		148	98.67%	Fully Credentialed Teachers			
	CORONADO UNIFIED SCHOOL DISTRICT Total	150					
SAN DIEGO	DEHESA SCHOOL DISTRICT	1	2.04%	UNIVERSITY INTERNSHIP CREDENTIALS			
				Multiple Subject Teaching Credential	1		
						General Subjects (Examination)	1
		48	97.96%	Fully Credentialed Teachers			
	DEHESA SCHOOL DISTRICT Total	49					
SAN DIEGO	ENCINITAS UNION ELEMENTARY SCHOOL DISTRICT	1	0.33%	SHORT-TERM STAFF PERMIT			
				Short-Term Staff Permit	1		
						Early Childhood Special Education	1
						Moderate/Severe Disabilities	1
		2	0.67%	CREDENTIAL WAIVERS			
				Education Specialist Instruction Credential	1		
						Early Childhood Special Education	1

County	Agency	Agency Total	Agency %	Credential Title	Cred Total	Subject	Subj Total
						Mild/Moderate Disabilities	1
				Speech-Language Pathology Services Credential	1		
						Language, Speech and Hearing	1
		297	99.00%	Fully Credentialed Teachers			
	ENCINITAS UNION ELEMENTARY SCHOOL DISTRICT	300					
SAN DIEGO	ESCONDIDO UNION ELEMENTARY SCHOOL DISTRICT	2	0.19%	UNIVERSITY INTERNSHIP CREDENTIALS			
				Education Specialist Instruction Credential	1		
						Moderate/Severe Disabilities	1
				Multiple Subject Teaching Credential	1		
						General Subjects (Examination)	1
		8	0.76%	SHORT-TERM STAFF PERMIT			
				Short-Term Staff Permit	8		
						Early Childhood Special Education	1
						General Subjects (Examination)	1
						Mild/Moderate Disabilities	1
						Moderate/Severe Disabilities	3
						Physical Education (Examination)	1
						Visual Impairments	1
		1045	99.05%	Fully Credentialed Teachers			
	ESCONDIDO UNION ELEMENTARY SCHOOL DISTRICT	1055					
SAN DIEGO	ESCONDIDO UNION HIGH SCHOOL DISTRICT	4	1.04%	UNIVERSITY INTERNSHIP CREDENTIALS			
				Single Subject Teaching Credential	4		
						Home Economics (Examination)	1
						Mathematics	2
						Science: Biological Sciences (Examination)	1
		1	0.26%	SHORT-TERM STAFF PERMIT			
				Short-Term Staff Permit	1		
						Agriculture	1
						Science: Biological Sciences	1
		1	0.26%	PROVISIONAL INTERNSHIP PERMIT			
				Provisional Internship Permit	1		
						Mild/Moderate Disabilities	1
		380	98.45%	Fully Credentialed Teachers			
	ESCONDIDO UNION HIGH SCHOOL DISTRICT Total	386					
SAN DIEGO	FALLBROOK UNION ELEMENTARY SCHOOL DISTRICT	1	0.36%	UNIVERSITY INTERNSHIP CREDENTIALS			
				Education Specialist Instruction Credential	1		
						Moderate/Severe Disabilities	1
		277	99.64%	Fully Credentialed Teachers			

County	Agency	Agency Total	Agency %	Credential Title	Cred Total	Subject	Subj Total
	FALLBROOK UNION ELEMENTARY SCHOOL DISTRICT	278					
SAN DIEGO	FALLBROOK UNION HIGH SCHOOL DISTRICT	3	2.14%	UNIVERSITY INTERNSHIP CREDENTIALS			
				Education Specialist Instruction Credential	2		
						Mild/Moderate Disabilities	2
						Moderate/Severe Disabilities	2
				Single Subject Teaching Credential	1		
						Mathematics	1
		3	2.14%	SHORT-TERM STAFF PERMIT			
				Short-Term Staff Permit	3		
						English (Examination)	1
						Mathematics	2
		134	95.71%	Fully Credentialed Teachers			
	FALLBROOK UNION HIGH SCHOOL DISTRICT Total	140					
SAN DIEGO	GROSSMONT UNION HIGH SCHOOL DISTRICT	10	0.95%	UNIVERSITY INTERNSHIP CREDENTIALS			
				Education Specialist Instruction Credential	10		
						Mild/Moderate Disabilities	9
						Moderate/Severe Disabilities	1
		16	1.51%	SHORT-TERM STAFF PERMIT			
				Short-Term Staff Permit	16		
						English	1
						English (Examination)	1
						Foreign Language: Spanish (Examination)	1
						Home Economics	1
						Mathematics	2
						Mild/Moderate Disabilities	6
						Moderate/Severe Disabilities	1
						Physical Education	1
						Science: Biological Sciences	1
						Science: Chemistry (Examination)	1
						Social Science (Examination)	1
		1032	97.54%	Fully Credentialed Teachers			
	GROSSMONT UNION HIGH SCHOOL DISTRICT Total	1058					
SAN DIEGO	JULIAN UNION HIGH SCHOOL DISTRICT	1	0.83%	UNIVERSITY INTERNSHIP CREDENTIALS			
				Single Subject Teaching Credential	1		
						Mathematics	1
		1	0.83%	SHORT-TERM STAFF PERMIT			
				Short-Term Staff Permit	1		
						Mild/Moderate Disabilities	1



County	Agency	Agency Total	Agency %	Credential Title	Cred Total	Subject	Subj Total
						Moderate/Severe Disabilities	1
		119	98.35%	Fully Credentialed Teachers			
	JULIAN UNION HIGH SCHOOL DISTRICT Total	121					
SAN DIEGO	LA MESA-SPRING VALLEY SCHOOL DISTRICT	3	0.45%	UNIVERSITY INTERNSHIP CREDENTIALS			
				Education Specialist Instruction Credential	2		
						Mild/Moderate Disabilities	1
						Moderate/Severe Disabilities	1
				Single Subject Teaching Credential	1		
						Science: Biological Sciences	1
		3	0.45%	SHORT-TERM STAFF PERMIT			
				Short-Term Staff Permit	3		
						English	1
						Mathematics	1
						Mild/Moderate Disabilities	1
		666	99.11%	Fully Credentialed Teachers			
	LA MESA-SPRING VALLEY SCHOOL DISTRICT Total	672					
SAN DIEGO	LAKESIDE UNION ELEMENTARY SCHOOL DISTRICT	1	0.46%	SHORT-TERM STAFF PERMIT			
				Short-Term Staff Permit	1		
						Mild/Moderate Disabilities	1
		215	99.54%	Fully Credentialed Teachers			
	LAKESIDE UNION ELEMENTARY SCHOOL DISTRICT Total	216					
SAN DIEGO	LEMON GROVE ELEMENTARY SCHOOL DISTRICT	1	0.52%	UNIVERSITY INTERNSHIP CREDENTIALS			
				Education Specialist Instruction Credential	1		
						Mild/Moderate Disabilities	1
		191	99.48%	Fully Credentialed Teachers			
	LEMON GROVE ELEMENTARY SCHOOL DISTRICT Total	192					
SAN DIEGO	OCEANSIDE UNIFIED SCHOOL DISTRICT	8	0.74%	UNIVERSITY INTERNSHIP CREDENTIALS			
				Education Specialist Instruction Credential	4		
						Mild/Moderate Disabilities	4
						Moderate/Severe Disabilities	1
				Multiple Subject Teaching Credential	1		
						General Subjects (Examination)	1
				Single Subject Teaching Credential	3		
						Foundational-Level Mathematics (Examination)	2
						Mathematics	1
		6	0.56%	SHORT-TERM STAFF PERMIT			
				Short-Term Staff Permit	6		
						English (Examination)	1

County	Agency	Agency Total	Agency %	Credential Title	Cred Total	Subject	Subj Total
						Foundational-Level Mathematics (Examination)	1
						Mild/Moderate Disabilities	4
		1062	98.70%	Fully Credentialed Teachers			
	OCEANSIDE UNIFIED SCHOOL DISTRICT Total	1076					
SAN DIEGO	POWAY UNIFIED SCHOOL DISTRICT	10	0.67%	SHORT-TERM STAFF PERMIT			
				Short-Term Staff Permit	10		
						Early Childhood Special Education	3
						Mild/Moderate Disabilities	5
						Moderate/Severe Disabilities	2
		1	0.07%	PROVISIONAL INTERNSHIP PERMIT			
				Provisional Internship Permit	1		
						Physical Education	1
		1476	99.26%	Fully Credentialed Teachers			
	POWAY UNIFIED SCHOOL DISTRICT Total	1487					
SAN DIEGO	RAMONA UNIFIED SCHOOL DISTRICT	1	0.33%	UNIVERSITY INTERNSHIP CREDENTIALS			
				Education Specialist Instruction Credential	1		
						Visual Impairments	1
		10	3.28%	CREDENTIAL WAIVERS			
				Crosscultural, Language and Academic Development	10		
		294	96.39%	Fully Credentialed Teachers			
	RAMONA UNIFIED SCHOOL DISTRICT Total	305					
SAN DIEGO	RANCHO SANTA FE ELEMENTARY SCHOOL DISTRICT	1	1.35%	CREDENTIAL WAIVERS			
				Education Specialist Instruction Credential	1		
						Mild/Moderate Disabilities	1
		73	98.65%	Fully Credentialed Teachers			
	RANCHO SANTA FE ELEMENTARY SCHOOL DISTRICT	74					
SAN DIEGO	SAN DIEGO CITY UNIFIED SCHOOL DISTRICT	98	1.32%	UNIVERSITY INTERNSHIP CREDENTIALS			
				Education Specialist Instruction Credential	83		
						Mild/Moderate Disabilities	68
						Moderate/Severe Disabilities	19
						Visual Impairments	1
				Multiple Subject Teaching Credential	1		
						General Subjects (Examination)	1
				Single Subject Teaching Credential	14		
						Foundational-Level Mathematics (Examination)	1
						Mathematics	8
						Mathematics (Examination)	1
						Science: Biological Sciences (Examination)	3

County	Agency	Agency Total	Agency %	Credential Title	Cred Total	Subject	Subj Total
						Science: Chemistry (Examination)	2
		39	0.53%	DISTRICT INTERNSHIP CERTIFICATES			
				District Intern Credential / Ed. Specialist	19		
						Mild/Moderate Disabilities	19
				District Intern Credential / Multiple Subject	14		
						BCLAD: Spanish	12
						BCLAD: Spanish	1
						General Subjects (Examination)	12
						General Subjects (Examination)	2
				District Intern Credential / Single Subject	6		
						Mathematics	1
						Mathematics (Examination)	2
						Music	1
						Science: Biological Sciences (Examination)	2
						Science: Chemistry (Examination)	2
		66	0.89%	SHORT-TERM STAFF PERMIT			
				Short-Term Staff Permit	66		
						Deaf and Hard-of-Hearing	2
						Early Childhood Special Education	1
						English	5
						English (Examination)	3
						Foundational-Level Mathematics	1
						Foundational-Level Mathematics (Examination)	1
						General Subjects	2
						Mathematics	6
						Mathematics (Examination)	2
						Mild/Moderate Disabilities	21
						Moderate/Severe Disabilities	7
						Music	2
						Music (Examination)	2
						Physical Education (Examination)	1
						Science: Biological Sciences	2
						Science: Biological Sciences (Examination)	2
						Science: Chemistry	1
						Science: Chemistry (Examination)	1
						Science: Geosciences	1
						Science: Physics	2
						Social Science (Examination)	4

County	Agency	Agency Total	Agency %	Credential Title	Cred Total	Subject	Subj Total
		17	0.23%	PROVISIONAL INTERNSHIP PERMIT			
				Provisional Internship Permit	17		
						English	1
						Foreign Language: French	1
						Mathematics	4
						Mild/Moderate Disabilities	3
						Moderate/Severe Disabilities	1
						Music	5
						Science: Biological Sciences	1
						Science: Physics	1
		7180	97.03%	Fully Credentialed Teachers			
	SAN DIEGO CITY UNIFIED SCHOOL DISTRICT Total	7400					
SAN DIEGO	SAN DIEGO COUNTY OFFICE OF EDUCATION	3	1.21%	UNIVERSITY INTERNSHIP CREDENTIALS			
				Education Specialist Instruction Credential	3		
						Mild/Moderate Disabilities	3
		19	7.69%	SHORT-TERM STAFF PERMIT			
				Short-Term Staff Permit	19		
						English	1
						English (Examination)	1
						General Subjects	2
						General Subjects (Examination)	2
						General Subjects (Examination)	1
						Mathematics	1
						Mild/Moderate Disabilities	3
						Mild/Moderate Disabilities	2
						Science: Biological Sciences (Examination)	1
						Social Science	1
						Social Science (Examination)	3
						Visual Impairments	1
		225	91.09%	Fully Credentialed Teachers			
	SAN DIEGO COUNTY OFFICE OF EDUCATION Total	247					
SAN DIEGO	SAN MARCOS UNIFIED SCHOOL DISTRICT	6	0.75%	UNIVERSITY INTERNSHIP CREDENTIALS			
				Education Specialist Instruction Credential	4		
						Mild/Moderate Disabilities	4
						Moderate/Severe Disabilities	3
				Single Subject Teaching Credential	2		
						Mathematics (Examination)	1
						Music (Examination)	1

County	Agency	Agency Total	Agency %	Credential Title	Cred Total	Subject	Subj Total
		2	0.25%	SHORT-TERM STAFF PERMIT			
				Short-Term Staff Permit	2		
						Mild/Moderate Disabilities	1
						Social Science (Examination)	1
		789	99.00%	Fully Credentialed Teachers			
	SAN MARCOS UNIFIED SCHOOL DISTRICT Total	797					
SAN DIEGO	SAN YSIDRO ELEMENTARY SCHOOL DISTRICT	2	0.79%	UNIVERSITY INTERNSHIP CREDENTIALS			
				Education Specialist Instruction Credential	2		
						Mild/Moderate Disabilities	2
		1	0.39%	SHORT-TERM STAFF PERMIT			
				Short-Term Staff Permit	1		
						Mild/Moderate Disabilities	1
		251	98.82%	Fully Credentialed Teachers			
	SAN YSIDRO ELEMENTARY SCHOOL DISTRICT Total	254					
SAN DIEGO	SANTEE ELEMENTARY SCHOOL DISTRICT	1	0.31%	SHORT-TERM STAFF PERMIT			
				Short-Term Staff Permit	1		
						General Subjects	1
		2	0.63%	CREDENTIAL WAIVERS			
				Education Specialist Instruction Credential	2		
						Early Childhood Special Education	2
		315	99.06%	Fully Credentialed Teachers			
	SANTEE ELEMENTARY SCHOOL DISTRICT Total	318					
SAN DIEGO	SOUTH BAY UNION SCHOOL DISTRICT	1	0.23%	UNIVERSITY INTERNSHIP CREDENTIALS			
				Education Specialist Instruction Credential	1		
						Mild/Moderate Disabilities	1
		10	2.29%	SHORT-TERM STAFF PERMIT			
				Short-Term Staff Permit	10		
						General Subjects (Examination)	4
						Mild/Moderate Disabilities	6
		1	0.23%	PROVISIONAL INTERNSHIP PERMIT			
				Provisional Internship Permit	1		
						Mild/Moderate Disabilities	1
		1	0.23%	CREDENTIAL WAIVERS			
				Education Specialist Instruction Credential	1		
						Mild/Moderate Disabilities	1
		423	97.02%	Fully Credentialed Teachers			
	SOUTH BAY UNION SCHOOL DISTRICT Total	436					
SAN DIEGO	SWEETWATER UNION HIGH SCHOOL DISTRICT	21	1.12%	UNIVERSITY INTERNSHIP CREDENTIALS			

County	Agency	Agency Total	Agency %	Credential Title	Cred Total	Subject	Subj Total
				Education Specialist Instruction Credential	12		
						Mild/Moderate Disabilities	9
						Moderate/Severe Disabilities	2
						Visual Impairments	1
				Single Subject Teaching Credential	9		
						English	1
						Mathematics	4
						Mathematics (Examination)	1
						Science: Biological Sciences (Examination)	3
		33	1.77%	SHORT-TERM STAFF PERMIT			
				Short-Term Staff Permit	33		
						Art	1
						English	1
						English (Examination)	1
						Foreign Language: Spanish (Examination)	1
						Foundational-Level Mathematics (Examination)	2
						Mathematics	3
						Mild/Moderate Disabilities	16
						Moderate/Severe Disabilities	5
						Music	1
						Science: Chemistry	1
						Science: Chemistry (Examination)	1
		1814	97.11%	Fully Credentialed Teachers			
	SWEETWATER UNION HIGH SCHOOL DISTRICT Total	1868					
SAN DIEGO	VALLEY CENTER-PAUMA UNIFIED SCHOOL DISTRICT	4	1.67%	SHORT-TERM STAFF PERMIT			
				Short-Term Staff Permit	4		
						English	1
						English (Examination)	1
						Mathematics (Examination)	2
		236	98.33%	Fully Credentialed Teachers			
	VALLEY CENTER-PAUMA UNIFIED SCHOOL DISTRICT	240					
SAN DIEGO	VISTA UNIFIED SCHOOL DISTRICT	7	0.53%	UNIVERSITY INTERNSHIP CREDENTIALS			
				Education Specialist Instruction Credential	5		
						Mild/Moderate Disabilities	5
						Moderate/Severe Disabilities	4
				Single Subject Teaching Credential	2		
						Home Economics (Examination)	1
						Mathematics	1

County	Agency	Agency Total	Agency %	Credential Title	Cred Total	Subject	Subj Total
		10	0.75%	SHORT-TERM STAFF PERMIT			
				Short-Term Staff Permit	10		
						Business (Examination)	1
						English (Examination)	1
						Foreign Language: French (Examination)	1
						Mathematics	1
						Mild/Moderate Disabilities	3
						Moderate/Severe Disabilities	1
						Science: Biological Sciences	1
						Science: Geosciences	1
						Social Science (Examination)	1
		1316	98.72%	Fully Credentialed Teachers			
	VISTA UNIFIED SCHOOL DISTRICT Total	1333					
SAN FRANCISCO	SAN FRANCISCO UNIFIED SCHOOL DISTRICT	65	2.02%	UNIVERSITY INTERNSHIP CREDENTIALS			
				Education Specialist Instruction Credential	38		
						Early Childhood Special Education	1
						Mild/Moderate Disabilities	31
						Moderate/Severe Disabilities	5
							1
				Multiple Subject Teaching Credential	11		
						General Subjects (Examination)	10
							1
				Single Subject Teaching Credential	16		
						English (Examination)	1
						Foreign Language: Mandarin (Examination)	1
						Foreign Language: Spanish (Examination)	1
						Foundational-Level Mathematics	1
						Foundational-Level Mathematics (Examination)	2
						Mathematics (Examination)	1
						Physical Education	2
						Physical Education (Examination)	2
						Science: Biological Sciences (Examination)	1
						Science: Physics	1
						Science: Physics (Examination)	1
						Social Science	2
						Social Science (Examination)	1
		1	0.03%	DISTRICT INTERNSHIP CERTIFICATES			
				District Intern Credential / Single Subject	1		

County	Agency	Agency Total	Agency %	Credential Title	Cred Total	Subject	Subj Total
						English (Examination)	1
		32	1.00%	SHORT-TERM STAFF PERMIT			
				Short-Term Staff Permit	32		
						Foreign Language: Mandarin (Examination)	1
						General Subjects (Examination)	5
						Mathematics (Examination)	2
						Mild/Moderate Disabilities	14
						Moderate/Severe Disabilities	6
						Physical Education (Examination)	2
						Social Science	1
						Social Science (Examination)	2
		31	0.96%	PROVISIONAL INTERNSHIP PERMIT			
				Provisional Internship Permit	31		
						English (Examination)	1
						Foreign Language: Spanish	3
						General Subjects	1
						Health Science	1
						Mathematics	4
						Mild/Moderate Disabilities	17
						Moderate/Severe Disabilities	4
						Physical Education	2
						Social Science	1
		6	0.19%	CREDENTIAL WAIVERS			
				Education Specialist Instruction Credential	2		
						Mild/Moderate Disabilities	2
				Multiple Subject Teaching Credential	2		
						General Subjects	2
				Single Subject Teaching Credential	2		
						Mathematics	2
		3079	95.80%	Fully Credentialed Teachers			
	SAN FRANCISCO UNIFIED SCHOOL DISTRICT Total	3214					
SAN JOAQUIN	ESCALON UNIFIED SCHOOL DISTRICT	2	1.30%	UNIVERSITY INTERNSHIP CREDENTIALS			
				Single Subject Teaching Credential	2		
						Mathematics	1
						Science: Chemistry (Examination)	1
		1	0.65%	DISTRICT INTERNSHIP CERTIFICATES			
				District Intern Credential / Ed. Specialist	1		
						Mild/Moderate Disabilities	1



County	Agency	Agency Total	Agency %	Credential Title	Cred Total	Subject	Subj Total
		1	0.65%	SHORT-TERM STAFF PERMIT			
				Short-Term Staff Permit	1		
						General Subjects	1
		150	97.40%	Fully Credentialed Teachers			
	ESCALON UNIFIED SCHOOL DISTRICT Total	154					
SAN JOAQUIN	JEFFERSON ELEMENTARY SCHOOL DISTRICT	1	0.79%	UNIVERSITY INTERNSHIP CREDENTIALS			
				Multiple Subject Teaching Credential	1		
						General Subjects	1
		4	3.17%	SHORT-TERM STAFF PERMIT			
				Short-Term Staff Permit	4		
						General Subjects	2
						General Subjects (Examination)	1
						Science: Chemistry (Examination)	1
		4	3.17%	PROVISIONAL INTERNSHIP PERMIT			
				Provisional Internship Permit	4		
						General Subjects	4
		117	92.86%	Fully Credentialed Teachers			
	JEFFERSON ELEMENTARY SCHOOL DISTRICT Total	126					
SAN JOAQUIN	LAMMERSVILLE ELEMENTARY SCHOOL DISTRICT	1	1.75%	UNIVERSITY INTERNSHIP CREDENTIALS			
				Multiple Subject Teaching Credential	1		
						General Subjects (Examination)	1
		3	5.26%	SHORT-TERM STAFF PERMIT			
				Short-Term Staff Permit	3		
						General Subjects (Examination)	3
		1	1.75%	PROVISIONAL INTERNSHIP PERMIT			
				Provisional Internship Permit	1		
						General Subjects	1
		52	91.23%	Fully Credentialed Teachers			
	LAMMERSVILLE ELEMENTARY SCHOOL DISTRICT T	57					
SAN JOAQUIN	LINCOLN UNIFIED SCHOOL DISTRICT	1	0.23%	UNIVERSITY INTERNSHIP CREDENTIALS			
				Single Subject Teaching Credential	1		
						Social Science (Examination)	1
		2	0.46%	SHORT-TERM STAFF PERMIT			
				Short-Term Staff Permit	2		
						General Subjects (Examination)	1
						Mathematics	1
		12	2.78%	PROVISIONAL INTERNSHIP PERMIT			
				Provisional Internship Permit	12		

County	Agency	Agency Total	Agency %	Credential Title	Cred Total	Subject	Subj Total
						English	2
						General Subjects	1
						Mild/Moderate Disabilities	3
						Music	1
						Physical Education	1
						Science: Biological Sciences	1
						Science: Chemistry	1
						Science: Geosciences	1
						Social Science	1
		416	96.52%	Fully Credentialed Teachers			
	LINCOLN UNIFIED SCHOOL DISTRICT Total	431					
SAN JOAQUIN	LINDEN UNIFIED SCHOOL DISTRICT	2	1.41%	UNIVERSITY INTERNSHIP CREDENTIALS			
				Multiple Subject Teaching Credential	1		
						General Subjects (Examination)	1
				Single Subject Teaching Credential	1		
						English (Examination)	1
		2	1.41%	DISTRICT INTERNSHIP CERTIFICATES			
				District Intern Credential / Multiple Subject	2		
						General Subjects (Examination)	2
		138	97.18%	Fully Credentialed Teachers			
	LINDEN UNIFIED SCHOOL DISTRICT Total	142					
SAN JOAQUIN	LODI UNIFIED SCHOOL DISTRICT	12	0.75%	UNIVERSITY INTERNSHIP CREDENTIALS			
				Education Specialist Instruction Credential	2		
						Mild/Moderate Disabilities	2
				Multiple Subject Teaching Credential	1		
						General Subjects (Examination)	1
				Single Subject Teaching Credential	9		
						Biological Sciences (Specialized) (Examination)	1
						English	1
						English (Examination)	1
						Foreign Language: Spanish (Examination)	1
						Foundational-Level Mathematics (Examination)	2
						Mathematics	1
						Science: Biological Sciences (Examination)	1
						Social Science (Examination)	1
		10	0.63%	DISTRICT INTERNSHIP CERTIFICATES			
				District Intern Credential / Ed. Specialist	2		
						Mild/Moderate Disabilities	2

County	Agency	Agency Total	Agency %	Credential Title	Cred Total	Subject	Subj Total
				District Intern Credential / Single Subject	8		
						Art	1
						English	2
						English (Examination)	2
						Mathematics (Examination)	1
						Science: Geosciences (Examination)	1
						Social Science (Examination)	2
		4	0.25%	SHORT-TERM STAFF PERMIT			
				Short-Term Staff Permit	4		
						Mild/Moderate Disabilities	4
		2	0.13%	CREDENTIAL WAIVERS			
				Education Specialist Instruction Credential	2		
						Early Childhood Special Education	2
		1567	98.24%	Fully Credentialed Teachers			
	LODI UNIFIED SCHOOL DISTRICT Total	1595					
SAN JOAQUIN	MANTECA UNIFIED SCHOOL DISTRICT	9	0.81%	UNIVERSITY INTERNSHIP CREDENTIALS			
				Education Specialist Instruction Credential	3		
						Mild/Moderate Disabilities	3
				Single Subject Teaching Credential	6		
						English	1
						English (Examination)	1
						Mathematics	1
						Music	1
						Physical Education	1
						Science: Geosciences (Examination)	1
		8	0.72%	DISTRICT INTERNSHIP CERTIFICATES			
				District Intern Credential / Ed. Specialist	2		
						Mild/Moderate Disabilities	2
				District Intern Credential / Single Subject	6		
						English	1
						English (Examination)	3
						Foreign Language: Spanish	1
						Science: Biological Sciences (Examination)	1
						Social Science (Examination)	2
		3	0.27%	SHORT-TERM STAFF PERMIT			
				Short-Term Staff Permit	3		
						Foreign Language: Spanish (Examination)	1
						Music	1

County	Agency	Agency Total	Agency %	Credential Title	Cred Total	Subject	Subj Total
						Science: Biological Sciences (Examination)	1
		6	0.54%	PROVISIONAL INTERNSHIP PERMIT			
				Provisional Internship Permit	6		
						English	1
						Foundational-Level Mathematics	1
						Mathematics	1
						Mild/Moderate Disabilities	2
						Social Science	1
		1086	97.66%	Fully Credentialed Teachers			
	MANTECA UNIFIED SCHOOL DISTRICT Total	1112					
SAN JOAQUIN	NEW HOPE ELEMENTARY	1	7.14%	UNIVERSITY INTERNSHIP CREDENTIALS			
				Multiple Subject Teaching Credential	1		
						General Subjects (Examination)	1
		1	7.14%	PROVISIONAL INTERNSHIP PERMIT			
				Provisional Internship Permit	1		
						Physical Education	1
		12	85.71%	Fully Credentialed Teachers			
	NEW HOPE ELEMENTARY Total	14					
SAN JOAQUIN	NEW JERUSALEM ELEMENTARY SCHOOL DISTRICT	1	3.70%	UNIVERSITY INTERNSHIP CREDENTIALS			
				Education Specialist Instruction Credential	1		
						Mild/Moderate Disabilities	1
		1	3.70%	PROVISIONAL INTERNSHIP PERMIT			
				Provisional Internship Permit	1		
						English	1
		25	92.59%	Fully Credentialed Teachers			
	NEW JERUSALEM ELEMENTARY SCHOOL DISTRICT Total	27					
SAN JOAQUIN	RIPON UNIFIED SCHOOL DISTRICT	3	2.07%	UNIVERSITY INTERNSHIP CREDENTIALS			
				Education Specialist Instruction Credential	1		
						Mild/Moderate Disabilities	1
				Multiple Subject Teaching Credential	2		
						General Subjects (Examination)	2
		1	0.69%	DISTRICT INTERNSHIP CERTIFICATES			
				District Intern Credential / Ed. Specialist	1		
						Mild/Moderate Disabilities	1
		1	0.69%	SHORT-TERM STAFF PERMIT			
				Short-Term Staff Permit	1		
						Mild/Moderate Disabilities	1
		1	0.69%	PROVISIONAL INTERNSHIP PERMIT			

County	Agency	Agency Total	Agency %	Credential Title	Cred Total	Subject	Subj Total
				Provisional Internship Permit	1		
						General Subjects	1
		1	0.69%	CREDENTIAL WAIVERS			
				Single Subject Teaching Credential	1		
						Foreign Language: Spanish	1
		138	95.17%	Fully Credentialed Teachers			
	RIPON UNIFIED SCHOOL DISTRICT Total	145					
SAN JOAQUIN	SAN JOAQUIN COUNTY OFFICE OF EDUCATION	1	0.63%	UNIVERSITY INTERNSHIP CREDENTIALS			
				Single Subject Teaching Credential	1		
						Social Science (Examination)	1
		62	38.99%	DISTRICT INTERNSHIP CERTIFICATES			
				District Intern Credential / Ed. Specialist	19		
						Mild/Moderate Disabilities	7
						Mild/Moderate Disabilities	4
						Moderate/Severe Disabilities	4
						Moderate/Severe Disabilities	4
				District Intern Credential / Multiple Subject	25		
						General Subjects	1
						General Subjects (Examination)	14
						General Subjects (Examination)	10
				District Intern Credential / Single Subject	18		
						Art (Examination)	3
						English	1
						English (Examination)	3
						English (Examination)	1
						Foreign Language: Spanish	1
						Foundational-Level Mathematics (Examination)	1
						Mathematics	1
						Mathematics	1
						Music (Examination)	1
						Physical Education (Examination)	1
						Science: Biological Sciences	1
						Science: Biological Sciences (Examination)	1
						Science: Geosciences (Examination)	1
						Social Science (Examination)	2
		9	5.66%	SHORT-TERM STAFF PERMIT			
				Short-Term Staff Permit	9		
						Early Childhood Special Education	1

County	Agency	Agency Total	Agency %	Credential Title	Cred Total	Subject	Subj Total
						Early Childhood Special Education	2
						General Subjects (Examination)	1
						Mild/Moderate Disabilities	1
						Moderate/Severe Disabilities	2
						Moderate/Severe Disabilities	1
						Social Science (Examination)	1
		10	6.29%	PROVISIONAL INTERNSHIP PERMIT			
				Provisional Internship Permit	10		
						English	1
						General Subjects	2
						General Subjects	1
						Moderate/Severe Disabilities	4
						Moderate/Severe Disabilities	2
		77	48.43%	Fully Credentialed Teachers			
	SAN JOAQUIN COUNTY OFFICE OF EDUCATION Total	159					
SAN JOAQUIN	STOCKTON UNIFIED SCHOOL DISTRICT	22	1.21%	UNIVERSITY INTERNSHIP CREDENTIALS			
				Education Specialist Instruction Credential	3		
						Mild/Moderate Disabilities	3
				Multiple Subject Teaching Credential	10		
						General Subjects (Examination)	10
				Single Subject Teaching Credential	9		
						English (Examination)	1
						Foreign Language: Spanish	2
						Foundational-Level Mathematics (Examination)	2
						Music	1
						Science: Biological Sciences	1
						Science: Biological Sciences (Examination)	1
						Social Science (Examination)	1
		8	0.44%	DISTRICT INTERNSHIP CERTIFICATES			
				District Intern Credential / Ed. Specialist	3		
						Mild/Moderate Disabilities	3
				District Intern Credential / Single Subject	5		
						Art	1
						Art (Examination)	1
						Biological Sciences (Specialized) (Examination)	1
						English (Examination)	1
						Mathematics (Examination)	1
		33	1.82%	SHORT-TERM STAFF PERMIT			

County	Agency	Agency Total	Agency %	Credential Title	Cred Total	Subject	Subj Total
				Short-Term Staff Permit	33		
						Art	1
						Deaf and Hard-of-Hearing	1
						English	5
						General Subjects	3
						General Subjects (Examination)	6
						Mathematics	4
						Mild/Moderate Disabilities	1
						Moderate/Severe Disabilities	1
						Physical Education	1
						Physical and Health Impairments	1
						Science: Biological Sciences	2
						Science: Geosciences	1
						Social Science	6
						Social Science (Examination)	1
		5	0.28%	PROVISIONAL INTERNSHIP PERMIT			
				Provisional Internship Permit	5		
						English	1
						Foreign Language: Spanish	1
						General Subjects	1
						Mathematics	1
						Physical Education	1
		3	0.17%	CREDENTIAL WAIVERS			
				Single Subject Teaching Credential	3		
						Mathematics	2
						Science: Biological Sciences	1
		1742	96.08%	Fully Credentialed Teachers			
	STOCKTON UNIFIED SCHOOL DISTRICT Total	1813					
SAN JOAQUIN	TRACY JOINT UNIFIED SCHOOL DISTRICT	13	1.53%	UNIVERSITY INTERNSHIP CREDENTIALS			
				Education Specialist Instruction Credential	2		
						Mild/Moderate Disabilities	2
						Moderate/Severe Disabilities	1
				Multiple Subject Teaching Credential	4		
						General Subjects (Examination)	4
				Single Subject Teaching Credential	7		
						English	1
						Foundational-Level Mathematics (Examination)	1
						Mathematics	2

County	Agency	Agency Total	Agency %	Credential Title	Cred Total	Subject	Subj Total
						Music	1
						Social Science	1
						Social Science (Examination)	1
		4	0.47%	DISTRICT INTERNSHIP CERTIFICATES			
				District Intern Credential / Ed. Specialist	1		
						Mild/Moderate Disabilities	1
				District Intern Credential / Single Subject	3		
						English (Examination)	1
						Foundational-Level Mathematics (Examination)	1
						Mathematics	1
		6	0.71%	SHORT-TERM STAFF PERMIT			
				Short-Term Staff Permit	6		
						Mathematics	1
						Mild/Moderate Disabilities	4
						Science: Biological Sciences	1
		3	0.35%	PROVISIONAL INTERNSHIP PERMIT			
				Provisional Internship Permit	3		
						Business	1
						General Subjects	1
						Mild/Moderate Disabilities	1
		1	0.12%	CREDENTIAL WAIVERS			
				Single Subject Teaching Credential	1		
						Mathematics	1
		823	96.82%	Fully Credentialed Teachers			
	TRACY JOINT UNIFIED SCHOOL DISTRICT Total	850					
	ATASCADERO UNIFIED SCHOOL DISTRICT Total	265					
SAN LUIS OBISPO	LUCIA MAR UNIFIED	5	0.93%	SHORT-TERM STAFF PERMIT			
				Short-Term Staff Permit	5		
						Foreign Language: Spanish	1
						Mild/Moderate Disabilities	4
		532	99.07%	Fully Credentialed Teachers			
	LUCIA MAR UNIFIED Total	537					
SAN LUIS OBISPO	PASO ROBLES JOINT UNIFIED SCHOOL DISTRICT	2	0.52%	UNIVERSITY INTERNSHIP CREDENTIALS			
				Education Specialist Instruction Credential	1		
						Mild/Moderate Disabilities	1
				Single Subject Teaching Credential	1		
						Mathematics (Examination)	1
		2	0.52%	PROVISIONAL INTERNSHIP PERMIT			



County	Agency	Agency Total	Agency %	Credential Title	Cred Total	Subject	Subj Total
				Provisional Internship Permit	2		
						Mild/Moderate Disabilities	1
						Music	1
		381	98.96%	Fully Credentialed Teachers			
	PASO ROBLES JOINT UNIFIED SCHOOL DISTRICT Total	385					
SAN LUIS OBISPO	SAN LUIS COASTAL UNIFIED SCHOOL DISTRICT	3	0.76%	UNIVERSITY INTERNSHIP CREDENTIALS			
				Education Specialist Instruction Credential	1		
						Mild/Moderate Disabilities	1
				Multiple Subject Teaching Credential	1		
						General Subjects (Examination)	1
				Single Subject Teaching Credential	1		
						Industrial and Technology Education (Examination)	1
		2	0.50%	SHORT-TERM STAFF PERMIT			
				Short-Term Staff Permit	2		
						Mathematics	1
						Mild/Moderate Disabilities	1
		1	0.25%	CREDENTIAL WAIVERS			
				Education Specialist Instruction Credential	1		
						Early Childhood Special Education	1
		391	98.49%	Fully Credentialed Teachers			
	SAN LUIS COASTAL UNIFIED SCHOOL DISTRICT Total	397					
SAN LUIS OBISPO	SAN LUIS OBISPO COUNTY OFFICE OF EDUCATION	3	4.92%	UNIVERSITY INTERNSHIP CREDENTIALS			
				Education Specialist Instruction Credential	3		
						Early Childhood Special Education	3
		3	4.92%	SHORT-TERM STAFF PERMIT			
				Short-Term Staff Permit	3		
						Early Childhood Special Education	3
		55	90.16%	Fully Credentialed Teachers			
	SAN LUIS OBISPO COUNTY OFFICE OF EDUCATION Total	61					
SAN MATEO	BELMONT-REDWOOD SHORES SCHOOL DISTRICT	3	2.24%	UNIVERSITY INTERNSHIP CREDENTIALS			
				Education Specialist Instruction Credential	2		
						Mild/Moderate Disabilities	2
				Multiple Subject Teaching Credential	1		
						General Subjects (Examination)	1
		131	97.76%	Fully Credentialed Teachers			
	BELMONT-REDWOOD SHORES SCHOOL DISTRICT Total	134					
SAN MATEO	BURLINGAME ELEMENTARY SCHOOL DISTRICT	1	0.78%	PROVISIONAL INTERNSHIP PERMIT			
				Provisional Internship Permit	1		

County	Agency	Agency Total	Agency %	Credential Title	Cred Total	Subject	Subj Total
						Moderate/Severe Disabilities	1
		127	99.22%	Fully Credentialed Teachers			
	BURLINGAME ELEMENTARY SCHOOL DISTRICT Total	128					
SAN MATEO	CABRILLO UNIFIED SCHOOL DISTRICT	3	1.84%	UNIVERSITY INTERNSHIP CREDENTIALS			
				Education Specialist Instruction Credential	2		
						Mild/Moderate Disabilities	2
				Multiple Subject Teaching Credential	1		
						General Subjects (Examination)	1
		160	98.16%	Fully Credentialed Teachers			
	CABRILLO UNIFIED SCHOOL DISTRICT Total	163					
SAN MATEO	JEFFERSON ELEMENTARY SCHOOL DISTRICT	3	0.99%	UNIVERSITY INTERNSHIP CREDENTIALS			
				Education Specialist Instruction Credential	2		
						Mild/Moderate Disabilities	2
				Single Subject Teaching Credential	1		
						Music (Examination)	1
		6	1.97%	SHORT-TERM STAFF PERMIT			
				Short-Term Staff Permit	6		
						Early Childhood Special Education	2
						Mild/Moderate Disabilities	2
						Music (Examination)	1
						Social Science	1
		1	0.33%	PROVISIONAL INTERNSHIP PERMIT			
				Provisional Internship Permit	1		
						Mild/Moderate Disabilities	1
		3	0.99%	CREDENTIAL WAIVERS			
				Education Specialist Instruction Credential	3		
						Early Childhood Special Education	2
						Mild/Moderate Disabilities	1
		291	95.72%	Fully Credentialed Teachers			
	JEFFERSON ELEMENTARY SCHOOL DISTRICT Total	304					
SAN MATEO	JEFFERSON UNION HIGH SCHOOL DISTRICT	2	0.86%	UNIVERSITY INTERNSHIP CREDENTIALS			
				Education Specialist Instruction Credential	1		
						Mild/Moderate Disabilities	1
				Single Subject Teaching Credential	1		
						Home Economics (Examination)	1
		1	0.43%	DISTRICT INTERNSHIP CERTIFICATES			
				District Intern Credential / Single Subject	1		
						Health Science (Examination)	1

County	Agency	Agency Total	Agency %	Credential Title	Cred Total	Subject	Subj Total
						Home Economics (Examination)	1
		1	0.43%	SHORT-TERM STAFF PERMIT			
				Short-Term Staff Permit	1		
						Mild/Moderate Disabilities	1
		228	98.28%	Fully Credentialed Teachers			
	JEFFERSON UNION HIGH SCHOOL DISTRICT Total	232					
SAN MATEO	LA HONDA-PESCADERO UNIFIED	2	6.90%	CREDENTIAL WAIVERS			
				Single Subject Teaching Credential	2		
						Foreign Language: Spanish	1
						Mathematics	1
		27	93.10%	Fully Credentialed Teachers			
	LA HONDA-PESCADERO UNIFIED Total	29					
SAN MATEO	LAS LOMITAS ELEMENTARY SCHOOL DISTRICT	1	1.30%	UNIVERSITY INTERNSHIP CREDENTIALS			
				Education Specialist Instruction Credential	1		
						Mild/Moderate Disabilities	1
		76	98.70%	Fully Credentialed Teachers			
	LAS LOMITAS ELEMENTARY SCHOOL DISTRICT Total	77					
SAN MATEO	MENLO PARK CITY ELEMENTARY SCHOOL DISTRICT	3	2.16%	UNIVERSITY INTERNSHIP CREDENTIALS			
				Multiple Subject Teaching Credential	3		
						General Subjects (Examination)	3
		1	0.72%	SHORT-TERM STAFF PERMIT			
				Short-Term Staff Permit	1		
						General Subjects	1
		135	97.12%	Fully Credentialed Teachers			
	MENLO PARK CITY ELEMENTARY SCHOOL DISTRICT	139					
SAN MATEO	MILLBRAE ELEMENTARY SCHOOL DISTRICT	2	1.80%	UNIVERSITY INTERNSHIP CREDENTIALS			
				Multiple Subject Teaching Credential	1		
						General Subjects (Examination)	1
				Single Subject Teaching Credential	1		
						Social Science (Examination)	1
		1	0.90%	SHORT-TERM STAFF PERMIT			
				Short-Term Staff Permit	1		
						Social Science (Examination)	1
		1	0.90%	CREDENTIAL WAIVERS			
				Single Subject Teaching Credential	1		
						Music	1
		107	96.40%	Fully Credentialed Teachers			
	MILLBRAE ELEMENTARY SCHOOL DISTRICT Total	111					

County	Agency	Agency Total	Agency %	Credential Title	Cred Total	Subject	Subj Total
SAN MATEO	PACIFICA SCHOOL DISTRICT	3	1.99%	UNIVERSITY INTERNSHIP CREDENTIALS			
				Education Specialist Instruction Credential	2		
						Mild/Moderate Disabilities	2
				Multiple Subject Teaching Credential	1		
						General Subjects (Examination)	1
		1	0.66%	SHORT-TERM STAFF PERMIT			
				Short-Term Staff Permit	1		
						Physical Education	1
		1	0.66%	CREDENTIAL WAIVERS			
				Education Specialist Instruction Credential	1		
						Early Childhood Special Education	1
		146	96.69%	Fully Credentialed Teachers			
	PACIFICA SCHOOL DISTRICT Total	151					
SAN MATEO	PORTOLA VALLEY ELEMENTARY	1	1.85%	UNIVERSITY INTERNSHIP CREDENTIALS			
				Education Specialist Instruction Credential	1		
						Early Childhood Special Education	1
		2	3.70%	SHORT-TERM STAFF PERMIT			
				Short-Term Staff Permit	2		
						Mathematics (Examination)	1
						Music	1
		51	94.44%	Fully Credentialed Teachers			
	PORTOLA VALLEY ELEMENTARY Total	54					
SAN MATEO	RAVENSWOOD CITY ELEMENTARY SCHOOL DISTRICT	10	3.86%	UNIVERSITY INTERNSHIP CREDENTIALS			
				Multiple Subject Teaching Credential	8		
						General Subjects (Examination)	8
				Single Subject Teaching Credential	2		
						Art	1
						Foreign Language: Spanish (Examination)	1
		2	0.77%	SHORT-TERM STAFF PERMIT			
				Short-Term Staff Permit	2		
						General Subjects (Examination)	1
						Mild/Moderate Disabilities	1
		247	95.37%	Fully Credentialed Teachers			
	RAVENSWOOD CITY ELEMENTARY SCHOOL DISTRICT	259					
SAN MATEO	REDWOOD CITY ELEMENTARY SCHOOL DISTRICT	6	1.16%	UNIVERSITY INTERNSHIP CREDENTIALS			
				Education Specialist Instruction Credential	4		
						Mild/Moderate Disabilities	4
				Multiple Subject Teaching Credential	2		

County	Agency	Agency Total	Agency %	Credential Title	Cred Total	Subject	Subj Total
						General Subjects (Examination)	2
		2	0.39%	SHORT-TERM STAFF PERMIT			
				Short-Term Staff Permit	2		
						Deaf and Hard-of-Hearing	1
						Moderate/Severe Disabilities	1
		1	0.19%	PROVISIONAL INTERNSHIP PERMIT			
				Provisional Internship Permit	1		
						Mild/Moderate Disabilities	1
		1	0.19%	CREDENTIAL WAIVERS			
				Education Specialist Instruction Credential	1		
						Early Childhood Special Education	1
		506	98.06%	Fully Credentialed Teachers			
	REDWOOD CITY ELEMENTARY SCHOOL DISTRICT Total	516					
SAN MATEO	SAN BRUNO PARK SCHOOL DISTRICT	7	5.88%	UNIVERSITY INTERNSHIP CREDENTIALS			
				Education Specialist Instruction Credential	5		
						Mild/Moderate Disabilities	5
				Single Subject Teaching Credential	2		
						Foreign Language: Spanish (Examination)	1
						Physical Education	1
		112	94.12%	Fully Credentialed Teachers			
	SAN BRUNO PARK SCHOOL DISTRICT Total	119					
SAN MATEO	SAN CARLOS ELEMENTARY SCHOOL DISTRICT	4	2.47%	UNIVERSITY INTERNSHIP CREDENTIALS			
				Education Specialist Instruction Credential	2		
						Mild/Moderate Disabilities	1
						Moderate/Severe Disabilities	1
				Multiple Subject Teaching Credential	1		
						General Subjects (Examination)	1
				Single Subject Teaching Credential	1		
						Music	1
		158	97.53%	Fully Credentialed Teachers			
	SAN CARLOS ELEMENTARY SCHOOL DISTRICT Total	162					
SAN MATEO	SAN MATEO COUNTY OFFICE OF EDUCATION	12	8.76%	UNIVERSITY INTERNSHIP CREDENTIALS			
				Education Specialist Instruction Credential	11		
						Mild/Moderate Disabilities	3
						Moderate/Severe Disabilities	2
						Moderate/Severe Disabilities	6
				Multiple Subject Teaching Credential	1		
						General Subjects (Examination)	1

County	Agency	Agency Total	Agency %	Credential Title	Cred Total	Subject	Subj Total
		4	2.92%	SHORT-TERM STAFF PERMIT			
				Short-Term Staff Permit	4		
						Deaf and Hard-of-Hearing	1
						Mild/Moderate Disabilities	2
						Moderate/Severe Disabilities	1
		5	3.65%	PROVISIONAL INTERNSHIP PERMIT			
				Provisional Internship Permit	5		
						Mathematics	1
						Moderate/Severe Disabilities	3
						Science: Biological Sciences	1
		116	84.67%	Fully Credentialed Teachers			
	SAN MATEO COUNTY OFFICE OF EDUCATION Total	137					
SAN MATEO	SAN MATEO UNION HIGH SCHOOL DISTRICT	8	1.87%	UNIVERSITY INTERNSHIP CREDENTIALS			
				Education Specialist Instruction Credential	5		
						Mild/Moderate Disabilities	5
				Single Subject Teaching Credential	3		
						English	1
						Foreign Language: French	1
						Foreign Language: Italian	1
		3	0.70%	SHORT-TERM STAFF PERMIT			
				Short-Term Staff Permit	3		
						English	2
						Foreign Language: Spanish	1
		417	97.43%	Fully Credentialed Teachers			
	SAN MATEO UNION HIGH SCHOOL DISTRICT Total	428					
SAN MATEO	SAN MATEO-FOSTER CITY SCHOOL DISTRICT	10	1.85%	UNIVERSITY INTERNSHIP CREDENTIALS			
				Education Specialist Instruction Credential	3		
						Mild/Moderate Disabilities	3
				Multiple Subject Teaching Credential	6		
						General Subjects (Examination)	6
				Single Subject Teaching Credential	1		
						Physical Education	1
		1	0.19%	SHORT-TERM STAFF PERMIT			
				Short-Term Staff Permit	1		
						English (Examination)	1
		5	0.93%	CREDENTIAL WAIVERS			
				Single Subject Teaching Credential	1		
						Mathematics	1

County	Agency	Agency Total	Agency %	Credential Title	Cred Total	Subject	Subj Total
		524	97.04%	Fully Credentialed Teachers			
	SAN MATEO-FOSTER CITY SCHOOL DISTRICT Total	540					
SAN MATEO	SEQUOIA UNION HIGH SCHOOL DISTRICT	2	0.46%	UNIVERSITY INTERNSHIP CREDENTIALS			
				Education Specialist Instruction Credential	2		
						Mild/Moderate Disabilities	1
						Moderate/Severe Disabilities	1
		4	0.93%	SHORT-TERM STAFF PERMIT			
				Short-Term Staff Permit	4		
						Mild/Moderate Disabilities	4
		425	98.61%	Fully Credentialed Teachers			
	SEQUOIA UNION HIGH SCHOOL DISTRICT Total	431					
SAN MATEO	SOUTH SAN FRANCISCO UNIFIED SCHOOL DISTRICT	11	2.44%	UNIVERSITY INTERNSHIP CREDENTIALS			
				Education Specialist Instruction Credential	8		
						Mild/Moderate Disabilities	8
				Single Subject Teaching Credential	3		
						Foreign Language: Spanish (Examination)	2
						Science: Biological Sciences (Examination)	1
		2	0.44%	SHORT-TERM STAFF PERMIT			
				Short-Term Staff Permit	2		
						General Subjects (Examination)	1
						Mild/Moderate Disabilities	1
		2	0.44%	PROVISIONAL INTERNSHIP PERMIT			
				Provisional Internship Permit	2		
						Mild/Moderate Disabilities	2
		1	0.22%	CREDENTIAL WAIVERS			
				Single Subject Teaching Credential	1		
						Mathematics	1
		434	96.44%	Fully Credentialed Teachers			
	SOUTH SAN FRANCISCO UNIFIED SCHOOL DISTRICT	450					
SANTA BARBARA	BLOCHMAN UNION ELEMENTARY	1	4.17%	SHORT-TERM STAFF PERMIT			
				Short-Term Staff Permit	1		
						General Subjects	1
		23	95.83%	Fully Credentialed Teachers			
	BLOCHMAN UNION ELEMENTARY Total	24					
SANTA BARBARA	BUELLTON UNION ELEMENTARY SCHOOL DISTRICT	4	10.81%	UNIVERSITY INTERNSHIP CREDENTIALS			
				Education Specialist Instruction Credential	4		
						Mild/Moderate Disabilities	4
		4	10.81%	SHORT-TERM STAFF PERMIT			

County	Agency	Agency Total	Agency %	Credential Title	Cred Total	Subject	Subj Total
				Short-Term Staff Permit	4		
						Mild/Moderate Disabilities	3
						Moderate/Severe Disabilities	1
		29	78.38%	Fully Credentialed Teachers			
	BUELLTON UNION ELEMENTARY SCHOOL DISTRICT	37					
SANTA BARBARA	COLLEGE ELEMENTARY	1	3.45%	UNIVERSITY INTERNSHIP CREDENTIALS			
				Education Specialist Instruction Credential	1		
						Mild/Moderate Disabilities	1
		28	96.55%	Fully Credentialed Teachers			
	COLLEGE ELEMENTARY Total	29					
SANTA BARBARA	GOLETA UNION ELEMENTARY SCHOOL DISTRICT	1	0.46%	SHORT-TERM STAFF PERMIT			
				Short-Term Staff Permit	1		
						General Subjects (Examination)	1
		215	99.54%	Fully Credentialed Teachers			
	GOLETA UNION ELEMENTARY SCHOOL DISTRICT Total	216					
SANTA BARBARA	LOMPOC UNIFIED SCHOOL DISTRICT	6	1.08%	UNIVERSITY INTERNSHIP CREDENTIALS			
				Education Specialist Instruction Credential	4		
						Mild/Moderate Disabilities	3
						Moderate/Severe Disabilities	1
				Single Subject Teaching Credential	2		
						Foreign Language: Spanish	1
						Foundational-Level Mathematics (Examination)	1
		5	0.90%	SHORT-TERM STAFF PERMIT			
				Short-Term Staff Permit	5		
						Mathematics	1
						Mild/Moderate Disabilities	2
						Moderate/Severe Disabilities	1
						Physical and Health Impairments	1
		1	0.18%	PROVISIONAL INTERNSHIP PERMIT			
				Provisional Internship Permit	1		
						Moderate/Severe Disabilities	1
		541	97.83%	Fully Credentialed Teachers			
	LOMPOC UNIFIED SCHOOL DISTRICT Total	553					
SANTA BARBARA	LOS OLIVOS ELEMENTARY	1	3.03%	PROVISIONAL INTERNSHIP PERMIT			
				Provisional Internship Permit	1		
						Mathematics	1
		32	96.97%	Fully Credentialed Teachers			
	LOS OLIVOS ELEMENTARY Total	33					



County	Agency	Agency Total	Agency %	Credential Title	Cred Total	Subject	Subj Total
SANTA BARBARA	ORCUTT UNION ELEMENTARY SCHOOL DISTRICT	4	1.74%	UNIVERSITY INTERNSHIP CREDENTIALS			
				Education Specialist Instruction Credential	4		
						Mild/Moderate Disabilities	3
						Moderate/Severe Disabilities	1
		1	0.43%	SHORT-TERM STAFF PERMIT			
				Short-Term Staff Permit	1		
						Mild/Moderate Disabilities	1
		225	97.83%	Fully Credentialed Teachers			
	ORCUTT UNION ELEMENTARY SCHOOL DISTRICT Total	230					
SANTA BARBARA	SANTA BARBARA COUNTY OFFICE OF EDUCATION	3	3.49%	UNIVERSITY INTERNSHIP CREDENTIALS			
				Education Specialist Instruction Credential	3		
						Early Childhood Special Education	3
		10	11.63%	SHORT-TERM STAFF PERMIT			
				Short-Term Staff Permit	10		
						Art	1
						Early Childhood Special Education	4
						Early Childhood Special Education	1
						General Subjects	2
						Mild/Moderate Disabilities	1
						Moderate/Severe Disabilities	1
		2	2.33%	PROVISIONAL INTERNSHIP PERMIT			
				Provisional Internship Permit	2		
						Mild/Moderate Disabilities	1
						Visual Impairments	1
		2	2.33%	CREDENTIAL WAIVERS			
				Education Specialist Instruction Credential	2		
						Early Childhood Special Education	1
						Moderate/Severe Disabilities	1
		69	80.23%	Fully Credentialed Teachers			
	SANTA BARBARA COUNTY OFFICE OF EDUCATION Total	86					
SANTA BARBARA	SANTA BARBARA HIGH SCHOOL DISTRICT	4	0.81%	UNIVERSITY INTERNSHIP CREDENTIALS			
				Education Specialist Instruction Credential	3		
						Mild/Moderate Disabilities	3
				Single Subject Teaching Credential	1		
						Physical Education (Examination)	1
		492	99.19%	Fully Credentialed Teachers			
	SANTA BARBARA HIGH SCHOOL DISTRICT Total	496					
SANTA BARBARA	SANTA BARBARA SCHOOL DISTRICTS	7	36.84%	UNIVERSITY INTERNSHIP CREDENTIALS			

County	Agency	Agency Total	Agency %	Credential Title	Cred Total	Subject	Subj Total
				Education Specialist Instruction Credential	3		
						Mild/Moderate Disabilities	3
				Single Subject Teaching Credential	4		
						Mathematics	1
						Music	1
						Physics (Specialized) (Examination)	1
						Science: Biological Sciences (Examination)	1
		9	47.37%	SHORT-TERM STAFF PERMIT			
				Short-Term Staff Permit	9		
						English	1
						General Subjects (Examination)	1
						Mathematics	1
						Mathematics (Examination)	1
						Mild/Moderate Disabilities	2
						Science: Physics	1
						Science: Physics (Examination)	1
						Social Science	1
						Visual Impairments	1
		1	5.26%	CREDENTIAL WAIVERS			
				Single Subject Teaching Credential	1		
						Foreign Language: French	1
	SANTA BARBARA SCHOOL DISTRICTS Total	19					
SANTA BARBARA	SANTA MARIA JOINT UNION HIGH SCHOOL DISTRICT	12	3.83%	SHORT-TERM STAFF PERMIT			
				Short-Term Staff Permit	12		
						English	1
						Industrial and Technology Education (Examination)	1
						Mathematics	1
						Mild/Moderate Disabilities	3
						Moderate/Severe Disabilities	2
						Physical Education	1
						Science: Biological Sciences	1
						Science: Biological Sciences (Examination)	1
						Social Science	1
		301	96.17%	Fully Credentialed Teachers			
	SANTA MARIA JOINT UNION HIGH SCHOOL DISTRICT	313					
SANTA BARBARA	SANTA MARIA-BONITA SCHOOL DISTRICT	2	0.32%	SHORT-TERM STAFF PERMIT			
				Short-Term Staff Permit	2		
						Mathematics	1

County	Agency	Agency Total	Agency %	Credential Title	Cred Total	Subject	Subj Total
						Mild/Moderate Disabilities	1
		627	99.68%	Fully Credentialed Teachers			
	SANTA MARIA-BONITA SCHOOL DISTRICT Total	629					
SANTA BARBARA	VISTA DEL MAR UNION SCHOOL DISTRICT	1	9.09%	SHORT-TERM STAFF PERMIT			
				Short-Term Staff Permit	1		
						English	1
		10	90.91%	Fully Credentialed Teachers			
	VISTA DEL MAR UNION SCHOOL DISTRICT Total	11					
SANTA CLARA	ALUM ROCK UNION ELEMENTARY SCHOOL DISTRICT	46	6.31%	UNIVERSITY INTERNSHIP CREDENTIALS			
				Education Specialist Instruction Credential	6		
						Mild/Moderate Disabilities	6
				Multiple Subject Teaching Credential	34		
						General Subjects (Examination)	34
				Single Subject Teaching Credential	6		
						English (Examination)	1
						Mathematics (Examination)	2
						Music (Examination)	1
						Physical Education (Examination)	1
						Science: Biological Sciences (Examination)	1
		1	0.14%	DISTRICT INTERNSHIP CERTIFICATES			
				District Intern Credential / Ed. Specialist	1		
						Mild/Moderate Disabilities	1
		12	1.65%	SHORT-TERM STAFF PERMIT			
				Short-Term Staff Permit	12		
						Early Childhood Special Education	1
						General Subjects	4
						General Subjects (Examination)	2
						Mild/Moderate Disabilities	3
						Music	1
						Science: Biological Sciences	1
		3	0.41%	CREDENTIAL WAIVERS			
				Education Specialist Instruction Credential	3		
						Early Childhood Special Education	3
		667	91.50%	Fully Credentialed Teachers			
	ALUM ROCK UNION ELEMENTARY SCHOOL DISTRICT	729					
SANTA CLARA	BERRYESSA UNION	9	2.30%	UNIVERSITY INTERNSHIP CREDENTIALS			
				Education Specialist Instruction Credential	3		
						Early Childhood Special Education	2

County	Agency	Agency Total	Agency %	Credential Title	Cred Total	Subject	Subj Total
						Mild/Moderate Disabilities	1
				Multiple Subject Teaching Credential	5		
						General Subjects (Examination)	5
				Single Subject Teaching Credential	1		
						Music	1
		4	1.02%	SHORT-TERM STAFF PERMIT			
				Short-Term Staff Permit	4		
						General Subjects (Examination)	1
						Mild/Moderate Disabilities	2
						Physical Education (Examination)	1
		1	0.26%	CREDENTIAL WAIVERS			
				Crosscultural, Language and Academic Develo	1		
		378	96.43%	Fully Credentialed Teachers			
	BERRYESSA UNION Total	392					
SANTA CLARA	CAMBRIAN ELEMENTARY SCHOOL DISTRICT	1	0.68%	UNIVERSITY INTERNSHIP CREDENTIALS			
				Multiple Subject Teaching Credential	1		
						General Subjects (Examination)	1
		1	0.68%	SHORT-TERM STAFF PERMIT			
				Short-Term Staff Permit	1		
						General Subjects	1
		146	98.65%	Fully Credentialed Teachers			
	CAMBRIAN ELEMENTARY SCHOOL DISTRICT Total	148					
SANTA CLARA	CAMPBELL UNION ELEMENTARY SCHOOL DISTRICT	17	4.30%	UNIVERSITY INTERNSHIP CREDENTIALS			
				Education Specialist Instruction Credential	2		
						Early Childhood Special Education	1
						Mild/Moderate Disabilities	1
				Multiple Subject Teaching Credential	15		
						General Subjects (Examination)	15
		3	0.76%	SHORT-TERM STAFF PERMIT			
				Short-Term Staff Permit	3		
						Early Childhood Special Education	1
						Mild/Moderate Disabilities	2
		1	0.25%	CREDENTIAL WAIVERS			
				Crosscultural, Language and Academic Develo	1		
		374	94.68%	Fully Credentialed Teachers			
	CAMPBELL UNION ELEMENTARY SCHOOL DISTRICT	395					
SANTA CLARA	CAMPBELL UNION HIGH SCHOOL DISTRICT	13	3.49%	UNIVERSITY INTERNSHIP CREDENTIALS			
				Education Specialist Instruction Credential	5		

County	Agency	Agency Total	Agency %	Credential Title	Cred Total	Subject	Subj Total
						Mild/Moderate Disabilities	5
				Multiple Subject Teaching Credential	1		
						General Subjects (Examination)	1
				Single Subject Teaching Credential	7		
						English	1
						Home Economics (Examination)	1
						Mathematics (Examination)	2
						Science: Physics (Examination)	1
						Social Science	1
						Social Science (Examination)	1
		6	1.61%	SHORT-TERM STAFF PERMIT			
				Short-Term Staff Permit	6		
						English	1
						Mathematics	1
						Mathematics (Examination)	1
						Mild/Moderate Disabilities	1
						Science: Chemistry	1
						Social Science	1
		3	0.80%	PROVISIONAL INTERNSHIP PERMIT			
				Provisional Internship Permit	3		
						Foreign Language: Spanish	1
						Mild/Moderate Disabilities	1
						Physical Education	1
		351	94.10%	Fully Credentialed Teachers			
	CAMPBELL UNION HIGH SCHOOL DISTRICT Total	373					
SANTA CLARA	CUPERTINO UNION SCHOOL DISTRICT	20	2.45%	UNIVERSITY INTERNSHIP CREDENTIALS			
				Education Specialist Instruction Credential	4		
						Mild/Moderate Disabilities	3
						Moderate/Severe Disabilities	1
				Multiple Subject Teaching Credential	11		
						General Subjects (Examination)	11
				Single Subject Teaching Credential	5		
						English (Examination)	1
						Foreign Language: Spanish (Examination)	1
						Mathematics	1
						Physical Education	1
						Science: Biological Sciences (Examination)	1
		5	0.61%	SHORT-TERM STAFF PERMIT			

County	Agency	Agency Total	Agency %	Credential Title	Cred Total	Subject	Subj Total
				Short-Term Staff Permit	5		
						General Subjects (Examination)	1
						Mild/Moderate Disabilities	3
						Moderate/Severe Disabilities	1
		4	0.49%	PROVISIONAL INTERNSHIP PERMIT			
				Provisional Internship Permit	4		
						English	1
						General Subjects	1
						Industrial and Technology Education	1
						Moderate/Severe Disabilities	1
		787	96.45%	Fully Credentialed Teachers			
	CUPERTINO UNION SCHOOL DISTRICT Total	816					
SANTA CLARA	EAST SIDE UNION HIGH SCHOOL DISTRICT	58	4.75%	UNIVERSITY INTERNSHIP CREDENTIALS			
				Education Specialist Instruction Credential	13		
						Mild/Moderate Disabilities	8
						Moderate/Severe Disabilities	4
							1
				Single Subject Teaching Credential	45		
						Art	1
						English	5
						English (Examination)	4
						Foreign Language: Spanish (Examination)	3
						Foreign Language: Vietnamese (Examination)	1
						Mathematics	5
						Mathematics (Examination)	5
						Music (Examination)	2
						Physical Education	4
						Physical Education (Examination)	2
						Science: Biological Sciences	2
						Science: Biological Sciences (Examination)	2
						Science: Chemistry (Examination)	3
						Science: Geosciences (Examination)	2
						Science: Physics (Examination)	2
						Social Science (Examination)	6
		32	2.62%	SHORT-TERM STAFF PERMIT			
				Short-Term Staff Permit	32		
						Business	1
						English	7

County	Agency	Agency Total	Agency %	Credential Title	Cred Total	Subject	Subj Total
						English (Examination)	1
						Foreign Language: Vietnamese (Examination)	1
						Foundational-Level Mathematics (Examination)	1
						Mathematics	2
						Mathematics (Examination)	1
						Mild/Moderate Disabilities	6
						Physical Education	1
						Physical Education (Examination)	1
						Science: Biological Sciences	2
						Science: Biological Sciences (Examination)	2
						Science: Physics (Examination)	2
						Social Science	3
						Social Science (Examination)	1
		16	1.31%	PROVISIONAL INTERNSHIP PERMIT			
				Provisional Internship Permit	16		
						Business	1
						Deaf and Hard-of-Hearing	1
						English	1
						Foreign Language: Spanish	1
						Mild/Moderate Disabilities	7
						Science: Biological Sciences	2
						Social Science	3
		4	0.33%	CREDENTIAL WAIVERS			
				Education Specialist Instruction Credential	1		
						Mild/Moderate Disabilities	1
				Single Subject Teaching Credential	3		
						Mathematics	1
						Music	1
						Science: Biological Sciences	1
		1110	90.98%	Fully Credentialed Teachers			
	EAST SIDE UNION HIGH SCHOOL DISTRICT Total	1220					
SANTA CLARA	EVERGREEN SCHOOL DISTRICT	12	1.94%	UNIVERSITY INTERNSHIP CREDENTIALS			
				Education Specialist Instruction Credential	1		
						Mild/Moderate Disabilities	1
				Multiple Subject Teaching Credential	7		
						General Subjects (Examination)	6
							1
				Single Subject Teaching Credential	4		

County	Agency	Agency Total	Agency %	Credential Title	Cred Total	Subject	Subj Total
						English	1
						Foundational-Level Mathematics (Examination)	2
						Mathematics	1
		5	0.81%	SHORT-TERM STAFF PERMIT			
				Short-Term Staff Permit	5		
						Early Childhood Special Education	1
						General Subjects	1
						Mild/Moderate Disabilities	2
						Social Science	1
		1	0.16%	PROVISIONAL INTERNSHIP PERMIT			
				Provisional Internship Permit	1		
						Mathematics	1
		599	97.08%	Fully Credentialed Teachers			
	EVERGREEN SCHOOL DISTRICT Total	617					
SANTA CLARA	FRANKLIN-MCKINLEY ELEMENTARY SCHOOL DISTRICT	2	0.41%	UNIVERSITY INTERNSHIP CREDENTIALS			
				Education Specialist Instruction Credential	2		
						Mild/Moderate Disabilities	2
		1	0.21%	CREDENTIAL WAIVERS			
				Single Subject Teaching Credential	1		
						Mathematics	1
		479	99.38%	Fully Credentialed Teachers			
	FRANKLIN-MCKINLEY ELEMENTARY SCHOOL DISTRICT	482					
SANTA CLARA	FREMONT UNION HIGH SCHOOL DISTRICT	8	1.80%	UNIVERSITY INTERNSHIP CREDENTIALS			
				Education Specialist Instruction Credential	2		
						Mild/Moderate Disabilities	1
						Moderate/Severe Disabilities	1
				Single Subject Teaching Credential	6		
						English	2
						Mathematics (Examination)	1
						Music (Examination)	1
						Science: Biological Sciences (Examination)	1
						Science: Chemistry (Examination)	1
						Social Science (Examination)	1
		10	2.25%	SHORT-TERM STAFF PERMIT			
				Short-Term Staff Permit	10		
						Art	1
						English	1
						English (Examination)	2



County	Agency	Agency Total	Agency %	Credential Title	Cred Total	Subject	Subj Total
						Mathematics	1
						Mathematics (Examination)	1
						Moderate/Severe Disabilities	4
		426	95.95%	Fully Credentialed Teachers			
	FREMONT UNION HIGH SCHOOL DISTRICT Total	444					
SANTA CLARA	GILROY UNIFIED SCHOOL DISTRICT	21	4.08%	UNIVERSITY INTERNSHIP CREDENTIALS			
				Education Specialist Instruction Credential	5		
						Mild/Moderate Disabilities	3
						Moderate/Severe Disabilities	2
				Multiple Subject Teaching Credential	13		
						General Subjects (Examination)	13
				Single Subject Teaching Credential	3		
						Foundational-Level Mathematics	1
						Mathematics (Examination)	1
						Physical Education	1
		13	2.52%	SHORT-TERM STAFF PERMIT			
				Short-Term Staff Permit	13		
						English	1
						General Subjects (Examination)	3
						Mathematics	4
						Mathematics (Examination)	1
						Mild/Moderate Disabilities	2
						Moderate/Severe Disabilities	1
						Science: Biological Sciences (Examination)	1
		3	0.58%	PROVISIONAL INTERNSHIP PERMIT			
				Provisional Internship Permit	3		
						Mathematics	1
						Science: Chemistry	1
						Social Science	1
		2	0.39%	CREDENTIAL WAIVERS			
				Bilingual, Crosscultural, Language and Academic Proficiency	1		
						Spanish	1
				Single Subject Teaching Credential	1		
						Foundational-Level Mathematics	1
		476	92.43%	Fully Credentialed Teachers			
	GILROY UNIFIED SCHOOL DISTRICT Total	515					
SANTA CLARA	LAKESIDE JOINT SCHOOL DISTRICT	1	16.67%	UNIVERSITY INTERNSHIP CREDENTIALS			
				Education Specialist Instruction Credential	1		

County	Agency	Agency Total	Agency %	Credential Title	Cred Total	Subject	Subj Total
						Mild/Moderate Disabilities	1
		5	83.33%	Fully Credentialed Teachers			
	LAKESIDE JOINT SCHOOL DISTRICT Total	6					
SANTA CLARA	LOS ALTOS ELEMENTARY SCHOOL DISTRICT	3	1.29%	UNIVERSITY INTERNSHIP CREDENTIALS			
				Multiple Subject Teaching Credential	2		
						General Subjects (Examination)	2
				Single Subject Teaching Credential	1		
						Chemistry (Specialized) (Examination)	1
		1	0.43%	SHORT-TERM STAFF PERMIT			
				Short-Term Staff Permit	1		
						Physical Education	1
		228	98.28%	Fully Credentialed Teachers			
	LOS ALTOS ELEMENTARY SCHOOL DISTRICT Total	232					
SANTA CLARA	LOS GATOS UNION ELEMENTARY SCHOOL DISTRICT	1	0.65%	UNIVERSITY INTERNSHIP CREDENTIALS			
				Multiple Subject Teaching Credential	1		
						General Subjects (Examination)	1
		154	99.35%	Fully Credentialed Teachers			
	LOS GATOS UNION ELEMENTARY SCHOOL DISTRICT	155					
SANTA CLARA	LOS GATOS-SARATOGA JOINT UNION SCHOOL DISTRICT	4	2.48%	UNIVERSITY INTERNSHIP CREDENTIALS			
				Education Specialist Instruction Credential	1		
						Mild/Moderate Disabilities	1
				Single Subject Teaching Credential	3		
						Foreign Language: Spanish (Examination)	1
						Physical Education	1
						Physical Education (Examination)	1
		157	97.52%	Fully Credentialed Teachers			
	LOS GATOS-SARATOGA JOINT UNION SCHOOL DISTRICT	161					
SANTA CLARA	MILPITAS UNIFIED SCHOOL DISTRICT	10	2.32%	UNIVERSITY INTERNSHIP CREDENTIALS			
				Education Specialist Instruction Credential	1		
						Mild/Moderate Disabilities	1
				Multiple Subject Teaching Credential	4		
						General Subjects (Examination)	4
				Single Subject Teaching Credential	5		
						English	2
						Foreign Language: Spanish (Examination)	1
						Foundational-Level Mathematics (Examination)	1
						Mathematics (Examination)	1
		9	2.09%	SHORT-TERM STAFF PERMIT			

County	Agency	Agency Total	Agency %	Credential Title	Cred Total	Subject	Subj Total
				Short-Term Staff Permit	9		
						English	1
						Mild/Moderate Disabilities	1
						Moderate/Severe Disabilities	5
						Science: Chemistry (Examination)	1
						Science: Physics	1
		3	0.70%	CREDENTIAL WAIVERS			
				Single Subject Teaching Credential	3		
						Mathematics	2
						Science: Physics	1
		409	94.90%	Fully Credentialed Teachers			
	MILPITAS UNIFIED SCHOOL DISTRICT Total	431					
SANTA CLARA	MORELAND ELEMENTARY SCHOOL DISTRICT	4	2.09%	UNIVERSITY INTERNSHIP CREDENTIALS			
				Education Specialist Instruction Credential	4		
						Mild/Moderate Disabilities	1
						Moderate/Severe Disabilities	3
		2	1.05%	SHORT-TERM STAFF PERMIT			
				Short-Term Staff Permit	2		
						General Subjects	1
						Moderate/Severe Disabilities	1
		185	96.86%	Fully Credentialed Teachers			
	MORELAND ELEMENTARY SCHOOL DISTRICT Total	191					
SANTA CLARA	MORGAN HILL UNIFIED SCHOOL DISTRICT	6	1.34%	UNIVERSITY INTERNSHIP CREDENTIALS			
				Education Specialist Instruction Credential	3		
						Mild/Moderate Disabilities	3
				Multiple Subject Teaching Credential	2		
						General Subjects (Examination)	2
				Single Subject Teaching Credential	1		
						Art	1
		6	1.34%	SHORT-TERM STAFF PERMIT			
				Short-Term Staff Permit	6		
						Mild/Moderate Disabilities	4
						Moderate/Severe Disabilities	1
						Music	1
		1	0.22%	CREDENTIAL WAIVERS			
				Single Subject Teaching Credential	1		
						Mathematics	1
		436	97.10%	Fully Credentialed Teachers			

County	Agency	Agency Total	Agency %	Credential Title	Cred Total	Subject	Subj Total
	MORGAN HILL UNIFIED SCHOOL DISTRICT Total	449					
SANTA CLARA	MOUNTAIN VIEW-LOS ALTOS UNION HIGH SCHOOL	1	0.52%	UNIVERSITY INTERNSHIP CREDENTIALS			
				Education Specialist Instruction Credential	1		
						Mild/Moderate Disabilities	1
		4	2.09%	SHORT-TERM STAFF PERMIT			
				Short-Term Staff Permit	4		
						Health Science (Examination)	1
						Mathematics	1
						Mild/Moderate Disabilities	1
						Social Science (Examination)	1
		186	97.38%	Fully Credentialed Teachers			
	MOUNTAIN VIEW-LOS ALTOS UNION HIGH SCHOOL	191					
SANTA CLARA	MOUNTAIN VIEW-WHISMAN ELEMENTARY SCHOOL	3	1.30%	UNIVERSITY INTERNSHIP CREDENTIALS			
				Education Specialist Instruction Credential	2		
						Mild/Moderate Disabilities	2
				Multiple Subject Teaching Credential	1		
						General Subjects (Examination)	1
		2	0.87%	SHORT-TERM STAFF PERMIT			
				Short-Term Staff Permit	2		
						General Subjects (Examination)	1
						Music (Examination)	1
		1	0.43%	PROVISIONAL INTERNSHIP PERMIT			
				Provisional Internship Permit	1		
						Mild/Moderate Disabilities	1
		224	97.39%	Fully Credentialed Teachers			
	MOUNTAIN VIEW-WHISMAN ELEMENTARY SCHOOL	230					
SANTA CLARA	MT. PLEASANT ELEMENTARY	5	3.40%	UNIVERSITY INTERNSHIP CREDENTIALS			
				Education Specialist Instruction Credential	1		
						Mild/Moderate Disabilities	1
				Multiple Subject Teaching Credential	3		
						General Subjects (Examination)	2
				Single Subject Teaching Credential	1		
						Physical Education (Examination)	1
		142	96.60%	Fully Credentialed Teachers			
	MT. PLEASANT ELEMENTARY Total	147					
SANTA CLARA	MT. PLEASANT SCHOOL DISTRICT	3	2.04%	UNIVERSITY INTERNSHIP CREDENTIALS			
				Multiple Subject Teaching Credential	3		
						General Subjects (Examination)	1

County	Agency	Agency Total	Agency %	Credential Title	Cred Total	Subject	Subj Total
		2	1.36%	SHORT-TERM STAFF PERMIT			
				Short-Term Staff Permit	2		
						English (Examination)	1
						Mild/Moderate Disabilities	1
						Social Science (Examination)	1
		3	2.04%	PROVISIONAL INTERNSHIP PERMIT			
				Provisional Internship Permit	3		
						Mild/Moderate Disabilities	2
						Physical Education	1
		139	94.56%	Fully Credentialed Teachers			
	MT. PLEASANT SCHOOL DISTRICT Total	147					
SANTA CLARA	OAK GROVE ELEMENTARY SCHOOL DISTRICT	16	2.83%	UNIVERSITY INTERNSHIP CREDENTIALS			
				Multiple Subject Teaching Credential	16		
						General Subjects (Examination)	16
		550	97.17%	Fully Credentialed Teachers			
	OAK GROVE ELEMENTARY SCHOOL DISTRICT Total	566					
SANTA CLARA	ORCHARD SCHOOL DISTRICT	1	2.56%	UNIVERSITY INTERNSHIP CREDENTIALS			
				Single Subject Teaching Credential	1		
						Physical Education	1
		3	7.69%	SHORT-TERM STAFF PERMIT			
				Short-Term Staff Permit	3		
						General Subjects	2
						Social Science	1
		35	89.74%	Fully Credentialed Teachers			
	ORCHARD SCHOOL DISTRICT Total	39					
SANTA CLARA	PALO ALTO UNIFIED	19	2.76%	UNIVERSITY INTERNSHIP CREDENTIALS			
				Education Specialist Instruction Credential	10		
						Mild/Moderate Disabilities	9
						Moderate/Severe Disabilities	1
				Multiple Subject Teaching Credential	1		
						General Subjects (Examination)	1
				Single Subject Teaching Credential	8		
						English (Examination)	1
						Foundational-Level Mathematics (Examination)	2
						Mathematics	1
						Music (Examination)	2
						Physical Education (Examination)	1
						Science: Biological Sciences (Examination)	1

County	Agency	Agency Total	Agency %	Credential Title	Cred Total	Subject	Subj Total
		10	1.45%	SHORT-TERM STAFF PERMIT			
				Short-Term Staff Permit	10		
						Deaf and Hard-of-Hearing	1
						English	1
						Foreign Language: French	1
						Mild/Moderate Disabilities	3
						Music	1
						Physical Education	1
						Science: Chemistry	1
						Social Science (Examination)	1
		2	0.29%	CREDENTIAL WAIVERS			
				Single Subject Teaching Credential	2		
						Industrial and Technology Education	1
						Physical Education	1
		657	95.49%	Fully Credentialed Teachers			
	PALO ALTO UNIFIED Total	688					
SANTA CLARA	SAN JOSE UNIFIED SCHOOL DISTRICT	47	2.94%	UNIVERSITY INTERNSHIP CREDENTIALS			
				Education Specialist Instruction Credential	10		
						Mild/Moderate Disabilities	5
						Moderate/Severe Disabilities	5
				Multiple Subject Teaching Credential	14		
						General Subjects (Examination)	14
				Single Subject Teaching Credential	23		
						Biological Sciences (Specialized) (Examination)	1
						English (Examination)	3
						Foreign Language: Spanish (Examination)	1
						Foundational-Level Mathematics (Examination)	3
						Mathematics	3
						Mathematics (Examination)	3
						Music (Examination)	1
						Physical Education (Examination)	5
						Science: Biological Sciences (Examination)	1
						Science: Chemistry (Examination)	1
						Science: Geosciences (Examination)	1
		19	1.19%	SHORT-TERM STAFF PERMIT			
				Short-Term Staff Permit	19		
						Business	1
						Early Childhood Special Education	1

County	Agency	Agency Total	Agency %	Credential Title	Cred Total	Subject	Subj Total
						English	1
						English (Examination)	1
						General Subjects (Examination)	1
						Mathematics	1
						Mild/Moderate Disabilities	9
						Moderate/Severe Disabilities	2
						Music (Examination)	1
						Physical Education	1
		6	0.37%	PROVISIONAL INTERNSHIP PERMIT			
				Provisional Internship Permit	6		
						English	1
						Mild/Moderate Disabilities	1
						Moderate/Severe Disabilities	2
						Science: Chemistry	1
						Visual Impairments	1
		4	0.25%	CREDENTIAL WAIVERS			
				Education Specialist Instruction Credential	2		
						Early Childhood Special Education	1
						Moderate/Severe Disabilities	1
				Multiple Subject Teaching Credential	1		
						General Subjects	1
				Single Subject Teaching Credential	1		
						Science: Biological Sciences	1
		1525	95.25%	Fully Credentialed Teachers			
	SAN JOSE UNIFIED SCHOOL DISTRICT Total	1601					
SANTA CLARA	SANTA CLARA COUNTY OFFICE OF EDUCATION	26	8.87%	UNIVERSITY INTERNSHIP CREDENTIALS			
				Education Specialist Instruction Credential	18		
						Early Childhood Special Education	1
						Mild/Moderate Disabilities	1
						Mild/Moderate Disabilities	6
						Moderate/Severe Disabilities	3
						Moderate/Severe Disabilities	6
						Physical and Health Impairments	1
				Single Subject Teaching Credential	8		
						English (Examination)	1
						Foundational-Level Mathematics (Examination)	3
						Mathematics (Examination)	2
						Music (Examination)	1

County	Agency	Agency Total	Agency %	Credential Title	Cred Total	Subject	Subj Total
						Physical Education	1
		23	7.85%	SHORT-TERM STAFF PERMIT			
				Short-Term Staff Permit	23		
						Early Childhood Special Education	3
						Mild/Moderate Disabilities	4
						Moderate/Severe Disabilities	10
						Physical and Health Impairments	5
						Science: Biological Sciences	1
						Science: Geosciences	1
						Science: Physics	1
		31	10.58%	PROVISIONAL INTERNSHIP PERMIT			
				Provisional Internship Permit	31		
						Foreign Language: Spanish	1
						General Subjects	6
						Mild/Moderate Disabilities	6
						Moderate/Severe Disabilities	14
						Physical and Health Impairments	4
		5	1.71%	CREDENTIAL WAIVERS			
				Education Specialist Instruction Credential	5		
						Early Childhood Special Education	2
						Moderate/Severe Disabilities	2
						Physical and Health Impairments	1
		208	70.99%	Fully Credentialed Teachers			
	SANTA CLARA COUNTY OFFICE OF EDUCATION Total	293					
SANTA CLARA	SANTA CLARA UNIFIED SCHOOL DISTRICT	19	2.70%	UNIVERSITY INTERNSHIP CREDENTIALS			
				Education Specialist Instruction Credential	9		
						Mild/Moderate Disabilities	5
						Moderate/Severe Disabilities	4
				Multiple Subject Teaching Credential	5		
						General Subjects (Examination)	5
				Single Subject Teaching Credential	5		
						Foreign Language: Spanish (Examination)	1
						Foundational-Level Mathematics (Examination)	2
						Physical Education	1
						Physical Education (Examination)	1
		7	1.00%	SHORT-TERM STAFF PERMIT			
				Short-Term Staff Permit	7		
						General Subjects	3



County	Agency	Agency Total	Agency %	Credential Title	Cred Total	Subject	Subj Total
						General Subjects (Examination)	3
						Mathematics	1
		1	0.14%	PROVISIONAL INTERNSHIP PERMIT			
				Provisional Internship Permit	1		
						English	1
		676	96.16%	Fully Credentialed Teachers			
	SANTA CLARA UNIFIED SCHOOL DISTRICT Total	703					
SANTA CLARA	SARATOGA UNION SCHOOL DISTRICT	4	3.03%	UNIVERSITY INTERNSHIP CREDENTIALS			
				Education Specialist Instruction Credential	2		
						Mild/Moderate Disabilities	2
				Multiple Subject Teaching Credential	2		
						General Subjects (Examination)	2
		4	3.03%	SHORT-TERM STAFF PERMIT			
				Short-Term Staff Permit	4		
						General Subjects (Examination)	2
						Mathematics	1
						Music (Examination)	1
		124	93.94%	Fully Credentialed Teachers			
	SARATOGA UNION SCHOOL DISTRICT Total	132					
SANTA CLARA	SUNNYVALE ELEMENTARY	10	3.03%	UNIVERSITY INTERNSHIP CREDENTIALS			
				Education Specialist Instruction Credential	5		
						Mild/Moderate Disabilities	3
						Moderate/Severe Disabilities	2
				Multiple Subject Teaching Credential	5		
						General Subjects (Examination)	5
		5	1.52%	SHORT-TERM STAFF PERMIT			
				Short-Term Staff Permit	5		
						General Subjects	1
						General Subjects (Examination)	1
						Mild/Moderate Disabilities	2
						Moderate/Severe Disabilities	1
		1	0.30%	CREDENTIAL WAIVERS			
				Crosscultural, Language and Academic Development	1		
		314	95.15%	Fully Credentialed Teachers			
	SUNNYVALE ELEMENTARY Total	330					
SANTA CLARA	UNION ELEMENTARY SCHOOL DISTRICT	1	0.47%	UNIVERSITY INTERNSHIP CREDENTIALS			
				Education Specialist Instruction Credential	1		
						Mild/Moderate Disabilities	1

County	Agency	Agency Total	Agency %	Credential Title	Cred Total	Subject	Subj Total
		1	0.47%	SHORT-TERM STAFF PERMIT			
				Short-Term Staff Permit	1		
						General Subjects (Examination)	1
		212	99.07%	Fully Credentialed Teachers			
	UNION ELEMENTARY SCHOOL DISTRICT Total	214					
SANTA CRUZ	LIVE OAK ELEMENTARY SCHOOL DISTRICT	1	0.82%	UNIVERSITY INTERNSHIP CREDENTIALS			
				Multiple Subject Teaching Credential	1		
						General Subjects (Examination)	1
		121	99.18%	Fully Credentialed Teachers			
	LIVE OAK ELEMENTARY SCHOOL DISTRICT Total	122					
SANTA CRUZ	PAJARO VALLEY UNIFIED SCHOOL DISTRICT	18	1.99%	UNIVERSITY INTERNSHIP CREDENTIALS			
				Education Specialist Instruction Credential	6		
						Mild/Moderate Disabilities	5
						Moderate/Severe Disabilities	1
				Multiple Subject Teaching Credential	7		
						General Subjects (Examination)	7
				Single Subject Teaching Credential	5		
						English	1
						English (Examination)	2
						Science: Chemistry (Examination)	1
						Science: Physics (Examination)	1
		13	1.44%	SHORT-TERM STAFF PERMIT			
				Short-Term Staff Permit	13		
						Early Childhood Special Education	1
						English	1
						General Subjects	1
						General Subjects (Examination)	2
						Mild/Moderate Disabilities	4
						Moderate/Severe Disabilities	3
						Social Science (Examination)	1
		1	0.11%	PROVISIONAL INTERNSHIP PERMIT			
				Provisional Internship Permit	1		
						Moderate/Severe Disabilities	1
		14	1.55%	CREDENTIAL WAIVERS			
				Bilingual, Crosscultural, Language and Academic Development	12		
						Spanish	12
				Crosscultural, Language and Academic Development	2		
		859	94.92%	Fully Credentialed Teachers			

County	Agency	Agency Total	Agency %	Credential Title	Cred Total	Subject	Subj Total
	PAJARO VALLEY UNIFIED SCHOOL DISTRICT Total	905					
SANTA CRUZ	SAN LORENZO VALLEY UNIFIED SCHOOL DISTRICT	1	0.55%	UNIVERSITY INTERNSHIP CREDENTIALS			
				Single Subject Teaching Credential	1		
						English (Examination)	1
		4	2.21%	SHORT-TERM STAFF PERMIT			
				Short-Term Staff Permit	4		
						Mild/Moderate Disabilities	2
						Music (Examination)	2
		1	0.55%	PROVISIONAL INTERNSHIP PERMIT			
				Provisional Internship Permit	1		
						Mathematics	1
						Physical Education	1
		175	96.69%	Fully Credentialed Teachers			
	SAN LORENZO VALLEY UNIFIED SCHOOL DISTRICT	181					
SANTA CRUZ	SANTA CRUZ CITY HIGH SCHOOL DISTRICT	2	0.82%	UNIVERSITY INTERNSHIP CREDENTIALS			
				Education Specialist Instruction Credential	1		
						Mild/Moderate Disabilities	1
				Single Subject Teaching Credential	1		
						Music (Examination)	1
		1	0.41%	SHORT-TERM STAFF PERMIT			
				Short-Term Staff Permit	1		
						Early Childhood Special Education	1
		241	98.77%	Fully Credentialed Teachers			
	SANTA CRUZ CITY HIGH SCHOOL DISTRICT Total	244					
SANTA CRUZ	SANTA CRUZ COUNTY OFFICE OF EDUCATION	3	3.95%	UNIVERSITY INTERNSHIP CREDENTIALS			
				Education Specialist Instruction Credential	2		
						Moderate/Severe Disabilities	1
						Moderate/Severe Disabilities	1
				Single Subject Teaching Credential	1		
						English (Examination)	1
		7	9.21%	SHORT-TERM STAFF PERMIT			
				Short-Term Staff Permit	7		
						Early Childhood Special Education	1
						Mild/Moderate Disabilities	1
						Mild/Moderate Disabilities	1
						Moderate/Severe Disabilities	1
						Moderate/Severe Disabilities	2
						Social Science	1

County	Agency	Agency Total	Agency %	Credential Title	Cred Total	Subject	Subj Total
		66	86.84%	Fully Credentialed Teachers			
	SANTA CRUZ COUNTY OFFICE OF EDUCATION Total	76					
SANTA CRUZ	SCOTTS VALLEY UNIFIED SCHOOL DISTRICT	1	0.72%	UNIVERSITY INTERNSHIP CREDENTIALS			
				Single Subject Teaching Credential	1		
						Foreign Language: Spanish (Examination)	1
		1	0.72%	SHORT-TERM STAFF PERMIT			
				Short-Term Staff Permit	1		
						Mild/Moderate Disabilities	1
		136	98.55%	Fully Credentialed Teachers			
	SCOTTS VALLEY UNIFIED SCHOOL DISTRICT Total	138					
SANTA CRUZ	SOQUEL UNION ELEMENTARY SCHOOL DISTRICT	1	1.02%	SHORT-TERM STAFF PERMIT			
				Short-Term Staff Permit	1		
						Mild/Moderate Disabilities	1
		97	98.98%	Fully Credentialed Teachers			
	SOQUEL UNION ELEMENTARY SCHOOL DISTRICT Total	98					
SHASTA	ANDERSON UNION HIGH SCHOOL DISTRICT	1	1.02%	UNIVERSITY INTERNSHIP CREDENTIALS			
				Single Subject Teaching Credential	1		
						Agriculture	1
		2	2.04%	SHORT-TERM STAFF PERMIT			
				Short-Term Staff Permit	2		
						Agriculture	1
						Social Science (Examination)	1
		95	96.94%	Fully Credentialed Teachers			
	ANDERSON UNION HIGH SCHOOL DISTRICT Total	98					
SHASTA	CASCADE UNION ELEMENTARY SCHOOL DISTRICT	3	3.49%	UNIVERSITY INTERNSHIP CREDENTIALS			
				Education Specialist Instruction Credential	3		
						Mild/Moderate Disabilities	3
		2	2.33%	SHORT-TERM STAFF PERMIT			
				Short-Term Staff Permit	2		
						Mild/Moderate Disabilities	1
						Moderate/Severe Disabilities	1
		1	1.16%	PROVISIONAL INTERNSHIP PERMIT			
				Provisional Internship Permit	1		
						General Subjects	1
		80	93.02%	Fully Credentialed Teachers			
	CASCADE UNION ELEMENTARY SCHOOL DISTRICT Total	86					
SHASTA	ENTERPRISE ELEMENTARY SCHOOL DISTRICT	1	0.53%	UNIVERSITY INTERNSHIP CREDENTIALS			
				Multiple Subject Teaching Credential	1		

County	Agency	Agency Total	Agency %	Credential Title	Cred Total	Subject	Subj Total
						General Subjects (Examination)	1
		5	2.65%	SHORT-TERM STAFF PERMIT			
				Short-Term Staff Permit	5		
						Foundational-Level Mathematics (Examination)	1
						General Subjects	1
						General Subjects (Examination)	1
						Mild/Moderate Disabilities	2
		183	96.83%	Fully Credentialed Teachers			
	ENTERPRISE ELEMENTARY SCHOOL DISTRICT Total	189					
SHASTA	FALL RIVER JOINT UNIFIED SCHOOL DISTRICT	2	2.35%	SHORT-TERM STAFF PERMIT			
				Short-Term Staff Permit	2		
						Mild/Moderate Disabilities	2
		83	97.65%	Fully Credentialed Teachers			
	FALL RIVER JOINT UNIFIED SCHOOL DISTRICT Total	85					
SHASTA	GATEWAY UNIFIED SCHOOL DISTRICT	4	2.21%	UNIVERSITY INTERNSHIP CREDENTIALS			
				Education Specialist Instruction Credential	3		
						Mild/Moderate Disabilities	2
						Moderate/Severe Disabilities	2
				Single Subject Teaching Credential	1		
						Mathematics	1
		2	1.10%	SHORT-TERM STAFF PERMIT			
				Short-Term Staff Permit	2		
						Early Childhood Special Education	1
						Mild/Moderate Disabilities	1
		175	96.69%	Fully Credentialed Teachers			
	GATEWAY UNIFIED SCHOOL DISTRICT Total	181					
SHASTA	REDDING ELEMENTARY SCHOOL DISTRICT	2	1.08%	UNIVERSITY INTERNSHIP CREDENTIALS			
				Education Specialist Instruction Credential	2		
						Mild/Moderate Disabilities	2
		2	1.08%	SHORT-TERM STAFF PERMIT			
				Short-Term Staff Permit	2		
						Mild/Moderate Disabilities	2
		181	97.84%	Fully Credentialed Teachers			
	REDDING ELEMENTARY SCHOOL DISTRICT Total	185					
SHASTA	SHASTA COUNTY OFFICE OF EDUCATION	4	6.45%	UNIVERSITY INTERNSHIP CREDENTIALS			
				Education Specialist Instruction Credential	4		
						Mild/Moderate Disabilities	4
		1	1.61%	SHORT-TERM STAFF PERMIT			

County	Agency	Agency Total	Agency %	Credential Title	Cred Total	Subject	Subj Total
				Short-Term Staff Permit	1		
						Early Childhood Special Education	1
		1	1.61%	PROVISIONAL INTERNSHIP PERMIT			
				Provisional Internship Permit	1		
						Deaf and Hard-of-Hearing	1
		56	90.32%	Fully Credentialed Teachers			
	SHASTA COUNTY OFFICE OF EDUCATION Total	62					
SHASTA	SHASTA UNION HIGH SCHOOL DISTRICT	2	0.69%	UNIVERSITY INTERNSHIP CREDENTIALS			
				Education Specialist Instruction Credential	2		
						Moderate/Severe Disabilities	2
		5	1.73%	SHORT-TERM STAFF PERMIT			
				Short-Term Staff Permit	5		
						Agriculture	1
						General Subjects (Examination)	1
						Mild/Moderate Disabilities	3
		2	0.69%	PROVISIONAL INTERNSHIP PERMIT			
				Provisional Internship Permit	2		
						Foreign Language: French	1
						Industrial and Technology Education	1
						Mathematics	1
		280	96.89%	Fully Credentialed Teachers			
	SHASTA UNION HIGH SCHOOL DISTRICT Total	289					
SISKIYOU	BUTTE VALLEY UNIFIED	1	4.55%	UNIVERSITY INTERNSHIP CREDENTIALS			
				Multiple Subject Teaching Credential	1		
						General Subjects (Examination)	1
		21	95.45%	Fully Credentialed Teachers			
	BUTTE VALLEY UNIFIED Total	22					
SISKIYOU	ETNA UNION HIGH	1	3.85%	UNIVERSITY INTERNSHIP CREDENTIALS			
				Multiple Subject Teaching Credential	1		
						General Subjects (Examination)	1
		25	96.15%	Fully Credentialed Teachers			
	ETNA UNION HIGH Total	26					
SISKIYOU	SISKIYOU COUNTY OFFICE OF EDUCATION	3	20.00%	UNIVERSITY INTERNSHIP CREDENTIALS			
				Education Specialist Instruction Credential	3		
						Moderate/Severe Disabilities	1
						Moderate/Severe Disabilities	2
		12	80.00%	Fully Credentialed Teachers			
	SISKIYOU COUNTY OFFICE OF EDUCATION Total	15					

County	Agency	Agency Total	Agency %	Credential Title	Cred Total	Subject	Subj Total
SOLANO	BENICIA UNIFIED SCHOOL DISTRICT	3	1.15%	UNIVERSITY INTERNSHIP CREDENTIALS			
				Education Specialist Instruction Credential	1		
						Mild/Moderate Disabilities	1
				Single Subject Teaching Credential	2		
						English (Examination)	1
						Foundational-Level Mathematics (Examination)	1
		1	0.38%	SHORT-TERM STAFF PERMIT			
				Short-Term Staff Permit	1		
						Science: Biological Sciences	1
		2	0.77%	PROVISIONAL INTERNSHIP PERMIT			
				Provisional Internship Permit	2		
						General Subjects	1
						Mild/Moderate Disabilities	1
		1	0.38%	CREDENTIAL WAIVERS			
				Single Subject Teaching Credential	1		
						Foreign Language: Spanish	1
		254	97.32%	Fully Credentialed Teachers			
	BENICIA UNIFIED SCHOOL DISTRICT Total	261					
SOLANO	DIXON UNIFIED SCHOOL DISTRICT	2	0.89%	SHORT-TERM STAFF PERMIT			
				Short-Term Staff Permit	2		
						General Subjects (Examination)	1
						Mathematics	1
		1	0.45%	PROVISIONAL INTERNSHIP PERMIT			
				Provisional Internship Permit	1		
						Science: Biological Sciences	1
		1	0.45%	CREDENTIAL WAIVERS			
				Crosscultural, Language and Academic Development	1		
		220	98.21%	Fully Credentialed Teachers			
	DIXON UNIFIED SCHOOL DISTRICT Total	224					
SOLANO	FAIRFIELD-SUISUN UNIFIED SCHOOL DISTRICT	24	2.15%	UNIVERSITY INTERNSHIP CREDENTIALS			
				Education Specialist Instruction Credential	11		
						Early Childhood Special Education	1
						Mild/Moderate Disabilities	9
						Moderate/Severe Disabilities	1
				Multiple Subject Teaching Credential	3		
						General Subjects (Examination)	3
				Single Subject Teaching Credential	10		
						Chemistry (Specialized) (Examination)	1

County	Agency	Agency Total	Agency %	Credential Title	Cred Total	Subject	Subj Total
						English	1
						English (Examination)	3
						Foreign Language: Spanish	1
						Mathematics (Examination)	2
						Science: Biological Sciences	1
						Science: Biological Sciences (Examination)	1
						Social Science (Examination)	1
		3	0.27%	DISTRICT INTERNSHIP CERTIFICATES			
				District Intern Credential / Ed. Specialist	1		
						Mild/Moderate Disabilities	1
				District Intern Credential / Single Subject	2		
						English (Examination)	1
						Social Science	1
		56	5.02%	SHORT-TERM STAFF PERMIT			
				Short-Term Staff Permit	56		
						Art (Examination)	1
						Early Childhood Special Education	4
						English	4
						Foreign Language: Spanish	1
						Foreign Language: Spanish (Examination)	2
						Foundational-Level Mathematics (Examination)	1
						General Subjects	2
						General Subjects (Examination)	7
						Mathematics (Examination)	2
						Mild/Moderate Disabilities	24
						Moderate/Severe Disabilities	1
						Physical Education	1
						Science: Biological Sciences	1
						Science: Biological Sciences (Examination)	2
						Science: Chemistry (Examination)	1
						Science: Physics	1
						Social Science	1
						Social Science (Examination)	1
		29	2.60%	PROVISIONAL INTERNSHIP PERMIT			
				Provisional Internship Permit	29		
						English	3
						Mathematics	5
						Mild/Moderate Disabilities	17



County	Agency	Agency Total	Agency %	Credential Title	Cred Total	Subject	Subj Total
						Moderate/Severe Disabilities	1
						Music	1
						Science: Biological Sciences	2
						Science: Chemistry	1
		3	0.27%	CREDENTIAL WAIVERS			
				Multiple Subject Teaching Credential	1		
						General Subjects	1
				Single Subject Teaching Credential	2		
						Mathematics	2
		1000	89.69%	Fully Credentialed Teachers			
	FAIRFIELD-SUISUN UNIFIED SCHOOL DISTRICT Total	1115					
SOLANO	SOLANO COUNTY OFFICE OF EDUCATION	11	18.97%	UNIVERSITY INTERNSHIP CREDENTIALS			
				Education Specialist Instruction Credential	8		
						Early Childhood Special Education	1
						Mild/Moderate Disabilities	1
						Mild/Moderate Disabilities	1
						Moderate/Severe Disabilities	1
						Moderate/Severe Disabilities	4
				Multiple Subject Teaching Credential	1		
						General Subjects (Examination)	1
				Single Subject Teaching Credential	2		
						English (Examination)	1
						Foundational-Level Mathematics (Examination)	1
		10	17.24%	SHORT-TERM STAFF PERMIT			
				Short-Term Staff Permit	10		
						Deaf and Hard-of-Hearing	1
						Early Childhood Special Education	2
						Early Childhood Special Education	1
						Moderate/Severe Disabilities	2
						Moderate/Severe Disabilities	5
		4	6.90%	PROVISIONAL INTERNSHIP PERMIT			
				Provisional Internship Permit	4		
						General Subjects	1
						Moderate/Severe Disabilities	2
						Social Science	1
		1	1.72%	CREDENTIAL WAIVERS			
				Education Specialist Instruction Credential	1		
						Moderate/Severe Disabilities	1

County	Agency	Agency Total	Agency %	Credential Title	Cred Total	Subject	Subj Total
		32	55.17%	Fully Credentialed Teachers			
	SOLANO COUNTY OFFICE OF EDUCATION Total	58					
SOLANO	TRAVIS UNIFIED SCHOOL DISTRICT	2	0.72%	UNIVERSITY INTERNSHIP CREDENTIALS			
				Education Specialist Instruction Credential	1		
						Moderate/Severe Disabilities	1
				Single Subject Teaching Credential	1		
						English	1
		3	1.08%	SHORT-TERM STAFF PERMIT			
				Short-Term Staff Permit	3		
						General Subjects (Examination)	2
						Mild/Moderate Disabilities	1
		2	0.72%	PROVISIONAL INTERNSHIP PERMIT			
				Provisional Internship Permit	2		
						English	1
						Mild/Moderate Disabilities	1
		270	97.47%	Fully Credentialed Teachers			
	TRAVIS UNIFIED SCHOOL DISTRICT Total	277					
SOLANO	VACAVILLE UNIFIED SCHOOL DISTRICT	5	0.72%	UNIVERSITY INTERNSHIP CREDENTIALS			
				Education Specialist Instruction Credential	2		
						Mild/Moderate Disabilities	2
				Single Subject Teaching Credential	3		
						English (Examination)	1
						Foreign Language: Spanish (Examination)	1
						Science: Chemistry (Examination)	1
		6	0.86%	DISTRICT INTERNSHIP CERTIFICATES			
				District Intern Credential / Ed. Specialist	5		
						Mild/Moderate Disabilities	5
				District Intern Credential / Single Subject	1		
						English (Examination)	1
		12	1.73%	SHORT-TERM STAFF PERMIT			
				Short-Term Staff Permit	12		
						General Subjects (Examination)	2
						Mild/Moderate Disabilities	4
						Moderate/Severe Disabilities	1
						Music (Examination)	1
						Physical Education	2
						Science: Biological Sciences	1
						Social Science (Examination)	1

County	Agency	Agency Total	Agency %	Credential Title	Cred Total	Subject	Subj Total
		8	1.15%	PROVISIONAL INTERNSHIP PERMIT			
				Provisional Internship Permit	8		
						English	1
						Mathematics	1
						Mild/Moderate Disabilities	4
						Social Science	2
		5	0.72%	CREDENTIAL WAIVERS			
				Bilingual, Crosscultural, Language and Academic	1		
						Spanish	1
				Education Specialist Instruction Credential	2		
						Mild/Moderate Disabilities	1
						Moderate/Severe Disabilities	1
				Single Subject Teaching Credential	2		
						English	1
						Mathematics	1
		658	94.81%	Fully Credentialed Teachers			
	VACAVILLE UNIFIED SCHOOL DISTRICT Total	694					
SOLANO	VALLEJO CITY UNIFIED SCHOOL DISTRICT	8	0.92%	UNIVERSITY INTERNSHIP CREDENTIALS			
				Education Specialist Instruction Credential	3		
						Mild/Moderate Disabilities	2
						Moderate/Severe Disabilities	1
				Multiple Subject Teaching Credential	2		
						General Subjects (Examination)	2
				Single Subject Teaching Credential	3		
						Art (Examination)	1
						English (Examination)	1
						Science: Biological Sciences (Examination)	1
		4	0.46%	DISTRICT INTERNSHIP CERTIFICATES			
				District Intern Credential / Ed. Specialist	1		
						Mild/Moderate Disabilities	1
				District Intern Credential / Single Subject	3		
						English (Examination)	1
						Foundational-Level Mathematics (Examination)	1
						Mathematics	1
		9	1.04%	SHORT-TERM STAFF PERMIT			
				Short-Term Staff Permit	9		
						Early Childhood Special Education	1
						Mathematics (Examination)	1

County	Agency	Agency Total	Agency %	Credential Title	Cred Total	Subject	Subj Total
						Mild/Moderate Disabilities	3
						Physical Education (Examination)	1
						Social Science	1
						Social Science (Examination)	2
		20	2.31%	PROVISIONAL INTERNSHIP PERMIT			
				Provisional Internship Permit	20		
						Art	1
						English	3
						Mathematics	2
						Mild/Moderate Disabilities	4
						Moderate/Severe Disabilities	3
						Physical Education	1
						Science: Biological Sciences	3
						Science: Chemistry	1
						Science: Physics	1
						Social Science	2
		1	0.12%	CREDENTIAL WAIVERS			
				Single Subject Teaching Credential	1		
						English	1
		823	95.14%	Fully Credentialed Teachers			
	VALLEJO CITY UNIFIED SCHOOL DISTRICT Total	865					
SONOMA	BELLEVUE UNION ELEMENTARY SCHOOL DISTRICT	1	1.11%	SHORT-TERM STAFF PERMIT			
				Short-Term Staff Permit	1		
						Mild/Moderate Disabilities	1
		89	98.89%	Fully Credentialed Teachers			
	BELLEVUE UNION ELEMENTARY SCHOOL DISTRICT	90					
SONOMA	CLOVERDALE UNIFIED	2	2.30%	UNIVERSITY INTERNSHIP CREDENTIALS			
				Education Specialist Instruction Credential	2		
						Mild/Moderate Disabilities	2
		85	97.70%	Fully Credentialed Teachers			
	CLOVERDALE UNIFIED Total	87					
SONOMA	COTATI-ROHNERT PARK UNIFIED SCHOOL DISTRICT	4	1.19%	UNIVERSITY INTERNSHIP CREDENTIALS			
				Education Specialist Instruction Credential	2		
						Mild/Moderate Disabilities	2
				Single Subject Teaching Credential	2		
						Mathematics (Examination)	2
						Physics (Specialized) (Examination)	1
		1	0.30%	SHORT-TERM STAFF PERMIT			

County	Agency	Agency Total	Agency %	Credential Title	Cred Total	Subject	Subj Total
				Short-Term Staff Permit	1		
						Moderate/Severe Disabilities	1
		330	98.51%	Fully Credentialed Teachers			
	COTATI-ROHNERT PARK UNIFIED SCHOOL DISTRICT	335					
SONOMA	DUNHAM SCHOOL DISTRICT	1	9.09%	UNIVERSITY INTERNSHIP CREDENTIALS			
				Multiple Subject Teaching Credential	1		
						General Subjects (Examination)	1
		10	90.91%	Fully Credentialed Teachers			
	DUNHAM SCHOOL DISTRICT Total	11					
SONOMA	HEALDSBURG UNIFIED SCHOOL DISTRICT	1	0.85%	UNIVERSITY INTERNSHIP CREDENTIALS			
				Education Specialist Instruction Credential	1		
						Mild/Moderate Disabilities	1
		116	99.15%	Fully Credentialed Teachers			
	HEALDSBURG UNIFIED SCHOOL DISTRICT Total	117					
SONOMA	MARK WEST UNION SCHOOL DISTRICT	1	1.30%	UNIVERSITY INTERNSHIP CREDENTIALS			
				Education Specialist Instruction Credential	1		
						Mild/Moderate Disabilities	1
		76	98.70%	Fully Credentialed Teachers			
	MARK WEST UNION SCHOOL DISTRICT Total	77					
SONOMA	OLD ADOBE UNION ELEMENTARY SCHOOL DISTRICT	1	0.97%	UNIVERSITY INTERNSHIP CREDENTIALS			
				Education Specialist Instruction Credential	1		
						Mild/Moderate Disabilities	1
		102	99.03%	Fully Credentialed Teachers			
	OLD ADOBE UNION ELEMENTARY SCHOOL DISTRICT	103					
SONOMA	PETALUMA JOINT UNION HIGH SCHOOL DISTRICT	12	3.92%	UNIVERSITY INTERNSHIP CREDENTIALS			
				Education Specialist Instruction Credential	4		
						Mild/Moderate Disabilities	4
				Multiple Subject Teaching Credential	2		
						General Subjects (Examination)	2
				Single Subject Teaching Credential	6		
						English	1
						Foreign Language: Spanish	1
						Mathematics	1
						Science: Biological Sciences (Examination)	2
						Science: Chemistry (Examination)	1
		2	0.65%	PROVISIONAL INTERNSHIP PERMIT			
				Provisional Internship Permit	2		
						Science: Biological Sciences	1

County	Agency	Agency Total	Agency %	Credential Title	Cred Total	Subject	Subj Total
						Social Science	1
		292	95.42%	Fully Credentialed Teachers			
	PETALUMA JOINT UNION HIGH SCHOOL DISTRICT Total	306					
SONOMA	RINCON VALLEY UNION ELEMENTARY SCHOOL DISTRICT	3	1.73%	UNIVERSITY INTERNSHIP CREDENTIALS			
				Education Specialist Instruction Credential	2		
						Mild/Moderate Disabilities	2
						Moderate/Severe Disabilities	1
				Multiple Subject Teaching Credential	1		
						General Subjects (Examination)	1
		1	0.58%	SHORT-TERM STAFF PERMIT			
				Short-Term Staff Permit	1		
						Mild/Moderate Disabilities	1
		169	97.69%	Fully Credentialed Teachers			
	RINCON VALLEY UNION ELEMENTARY SCHOOL DISTRICT Total	173					
SONOMA	ROSELAND ELEMENTARY SCHOOL DISTRICT	3	3.23%	UNIVERSITY INTERNSHIP CREDENTIALS			
				Multiple Subject Teaching Credential	1		
						General Subjects (Examination)	1
				Single Subject Teaching Credential	2		
						Foreign Language: Spanish (Examination)	1
						Science: Chemistry (Examination)	1
		90	96.77%	Fully Credentialed Teachers			
	ROSELAND ELEMENTARY SCHOOL DISTRICT Total	93					
SONOMA	SANTA ROSA HIGH SCHOOL DISTRICT, CITY OF	10	1.69%	UNIVERSITY INTERNSHIP CREDENTIALS			
				Education Specialist Instruction Credential	2		
						Mild/Moderate Disabilities	2
				Single Subject Teaching Credential	8		
						English (Examination)	2
						Foreign Language: French (Examination)	1
						Foreign Language: Spanish	1
						Mathematics (Examination)	1
						Physical Education	1
						Physical Education (Examination)	2
						Science: Biological Sciences (Examination)	1
		582	98.31%	Fully Credentialed Teachers			
	SANTA ROSA HIGH SCHOOL DISTRICT, CITY OF Total	592					
SONOMA	SEBASTOPOL UNION ELEMENTARY SCHOOL DISTRICT	1	1.52%	UNIVERSITY INTERNSHIP CREDENTIALS			
				Single Subject Teaching Credential	1		
						Foreign Language: Spanish	1

County	Agency	Agency Total	Agency %	Credential Title	Cred Total	Subject	Subj Total
		65	98.48%	Fully Credentialed Teachers			
	SEBASTOPOL UNION ELEMENTARY SCHOOL DISTRICT	66					
SONOMA	SONOMA COUNTY OFFICE OF EDUCATION	7	5.98%	UNIVERSITY INTERNSHIP CREDENTIALS			
				Education Specialist Instruction Credential	7		
						Mild/Moderate Disabilities	5
						Moderate/Severe Disabilities	5
		1	0.85%	SHORT-TERM STAFF PERMIT			
				Short-Term Staff Permit	1		
						Mild/Moderate Disabilities	1
		109	93.16%	Fully Credentialed Teachers			
	SONOMA COUNTY OFFICE OF EDUCATION Total	117					
SONOMA	SONOMA VALLEY UNIFIED SCHOOL DISTRICT	5	2.02%	UNIVERSITY INTERNSHIP CREDENTIALS			
				Multiple Subject Teaching Credential	1		
						General Subjects (Examination)	1
				Single Subject Teaching Credential	4		
						Foundational-Level Mathematics (Examination)	1
						Physical Education (Examination)	1
						Science: Biological Sciences (Examination)	2
		243	97.98%	Fully Credentialed Teachers			
	SONOMA VALLEY UNIFIED SCHOOL DISTRICT Total	248					
SONOMA	TWIN HILLS UNION ELEMENTARY	2	3.64%	UNIVERSITY INTERNSHIP CREDENTIALS			
				Multiple Subject Teaching Credential	1		
						General Subjects (Examination)	1
				Single Subject Teaching Credential	1		
						Mathematics (Examination)	1
		53	96.36%	Fully Credentialed Teachers			
	TWIN HILLS UNION ELEMENTARY Total	55					
SONOMA	WEST SONOMA COUNTY UNION HIGH SCHOOL DISTRICT	1	0.78%	UNIVERSITY INTERNSHIP CREDENTIALS			
				Education Specialist Instruction Credential	1		
						Mild/Moderate Disabilities	1
		128	99.22%	Fully Credentialed Teachers			
	WEST SONOMA COUNTY UNION HIGH SCHOOL DISTRICT	129					
SONOMA	WINDSOR UNIFIED SCHOOL DISTRICT	4	1.54%	UNIVERSITY INTERNSHIP CREDENTIALS			
				Education Specialist Instruction Credential	2		
						Mild/Moderate Disabilities	2
				Single Subject Teaching Credential	2		
						English (Examination)	1
						Foundational-Level Mathematics (Examination)	1

County	Agency	Agency Total	Agency %	Credential Title	Cred Total	Subject	Subj Total
		255	98.46%	Fully Credentialed Teachers			
	WINDSOR UNIFIED SCHOOL DISTRICT Total	259					
STANISLAUS	CERES UNIFIED SCHOOL DISTRICT	25	4.48%	UNIVERSITY INTERNSHIP CREDENTIALS			
				Education Specialist Instruction Credential	5		
						Mild/Moderate Disabilities	3
						Moderate/Severe Disabilities	2
				Multiple Subject Teaching Credential	7		
						General Subjects (Examination)	6
				Single Subject Teaching Credential	13		
						Art	1
						Biological Sciences (Specialized) (Examination)	1
						English (Examination)	2
						Foundational-Level Mathematics (Examination)	1
						Mathematics	2
						Mathematics (Examination)	1
						Physical Education	1
						Science: Biological Sciences (Examination)	3
						Social Science (Examination)	1
		3	0.54%	DISTRICT INTERNSHIP CERTIFICATES			
				District Intern Credential / Ed. Specialist	1		
						Mild/Moderate Disabilities	1
				District Intern Credential / Single Subject	2		
						English (Examination)	2
		17	3.05%	SHORT-TERM STAFF PERMIT			
				Short-Term Staff Permit	17		
						English	2
						General Subjects (Examination)	2
						Mathematics	2
						Mathematics (Examination)	1
						Mild/Moderate Disabilities	4
						Moderate/Severe Disabilities	1
						Physical Education	2
						Science: Chemistry	1
						Social Science	2
		1	0.18%	PROVISIONAL INTERNSHIP PERMIT			
				Provisional Internship Permit	1		
						Mathematics	1
		1	0.18%	CREDENTIAL WAIVERS			



County	Agency	Agency Total	Agency %	Credential Title	Cred Total	Subject	Subj Total
				Single Subject Teaching Credential	1		
						Mathematics	1
		511	91.58%	Fully Credentialed Teachers			
	CERES UNIFIED SCHOOL DISTRICT Total	558					
STANISLAUS	CHATOM UNION ELEMENTARY SCHOOL DISTRICT	1	2.44%	DISTRICT INTERNSHIP CERTIFICATES			
				District Intern Credential / Ed. Specialist	1		
						Mild/Moderate Disabilities	1
		1	2.44%	SHORT-TERM STAFF PERMIT			
				Short-Term Staff Permit	1		
						Mild/Moderate Disabilities	1
		39	95.12%	Fully Credentialed Teachers			
	CHATOM UNION ELEMENTARY SCHOOL DISTRICT T	41					
STANISLAUS	DENAIR UNIFIED SCHOOL DISTRICT	1	1.25%	SHORT-TERM STAFF PERMIT			
				Short-Term Staff Permit	1		
						Mild/Moderate Disabilities	1
		79	98.75%	Fully Credentialed Teachers			
	DENAIR UNIFIED SCHOOL DISTRICT Total	80					
STANISLAUS	EMPIRE UNION SCHOOL DISTRICT	4	2.23%	UNIVERSITY INTERNSHIP CREDENTIALS			
				Education Specialist Instruction Credential	3		
						Mild/Moderate Disabilities	2
						Moderate/Severe Disabilities	1
				Single Subject Teaching Credential	1		
						Music	1
		1	0.56%	SHORT-TERM STAFF PERMIT			
				Short-Term Staff Permit	1		
						Moderate/Severe Disabilities	1
		1	0.56%	PROVISIONAL INTERNSHIP PERMIT			
				Provisional Internship Permit	1		
						Mild/Moderate Disabilities	1
		173	96.65%	Fully Credentialed Teachers			
	EMPIRE UNION SCHOOL DISTRICT Total	179					
STANISLAUS	HART-RANSOM UNION ELEMENTARY SCHOOL DISTI	1	2.04%	UNIVERSITY INTERNSHIP CREDENTIALS			
				Multiple Subject Teaching Credential	1		
						General Subjects (Examination)	1
		1	2.04%	SHORT-TERM STAFF PERMIT			
				Short-Term Staff Permit	1		
						General Subjects (Examination)	1
		1	2.04%	PROVISIONAL INTERNSHIP PERMIT			

County	Agency	Agency Total	Agency %	Credential Title	Cred Total	Subject	Subj Total
				Provisional Internship Permit	1		
						General Subjects	1
		46	93.88%	Fully Credentialed Teachers			
	HART-RANSOM UNION ELEMENTARY SCHOOL DISTRICT	49					
STANISLAUS	HICKMAN ELEMENTARY SCHOOL DISTRICT	1	1.72%	SHORT-TERM STAFF PERMIT			
				Short-Term Staff Permit	1		
						General Subjects	1
		57	98.28%	Fully Credentialed Teachers			
	HICKMAN ELEMENTARY SCHOOL DISTRICT Total	58					
STANISLAUS	HUGHSON UNIFIED SCHOOL DISTRICT	1	0.93%	UNIVERSITY INTERNSHIP CREDENTIALS			
				Single Subject Teaching Credential	1		
						English	1
		1	0.93%	PROVISIONAL INTERNSHIP PERMIT			
				Provisional Internship Permit	1		
						General Subjects	1
		1	0.93%	CREDENTIAL WAIVERS			
				Crosscultural, Language and Academic Development	1		
		104	97.20%	Fully Credentialed Teachers			
	HUGHSON UNIFIED SCHOOL DISTRICT Total	107					
STANISLAUS	KEYES UNION ELEMENTARY SCHOOL DISTRICT	1	1.33%	UNIVERSITY INTERNSHIP CREDENTIALS			
				Multiple Subject Teaching Credential	1		
						General Subjects (Examination)	1
		1	1.33%	DISTRICT INTERNSHIP CERTIFICATES			
				District Intern Credential / Ed. Specialist	1		
						Mild/Moderate Disabilities	1
		2	2.67%	SHORT-TERM STAFF PERMIT			
				Short-Term Staff Permit	2		
						General Subjects (Examination)	1
						Mild/Moderate Disabilities	1
		71	94.67%	Fully Credentialed Teachers			
	KEYES UNION ELEMENTARY SCHOOL DISTRICT Total	75					
STANISLAUS	LA GRANGE ELEMENTARY SCHOOL DISTRICT	2	40.00%	UNIVERSITY INTERNSHIP CREDENTIALS			
				Multiple Subject Teaching Credential	2		
						General Subjects (Examination)	2
		2	40.00%	SHORT-TERM STAFF PERMIT			
				Short-Term Staff Permit	2		
						General Subjects	1
						General Subjects (Examination)	1

County	Agency	Agency Total	Agency %	Credential Title	Cred Total	Subject	Subj Total
		1	20.00%	Fully Credentialed Teachers			
	LA GRANGE ELEMENTARY SCHOOL DISTRICT Total	5					
STANISLAUS	MODESTO CITY ELEMENTARY SCHOOL DISTRICT	3	0.34%	UNIVERSITY INTERNSHIP CREDENTIALS			
				Education Specialist Instruction Credential	2		
						Mild/Moderate Disabilities	1
						Moderate/Severe Disabilities	1
				Single Subject Teaching Credential	1		
						English (Examination)	1
		2	0.23%	DISTRICT INTERNSHIP CERTIFICATES			
				District Intern Credential / Ed. Specialist	2		
						Mild/Moderate Disabilities	1
						Moderate/Severe Disabilities	1
		5	0.57%	SHORT-TERM STAFF PERMIT			
				Short-Term Staff Permit	5		
						Early Childhood Special Education	3
						Mild/Moderate Disabilities	1
						Moderate/Severe Disabilities	1
		1	0.11%	CREDENTIAL WAIVERS			
				Education Specialist Instruction Credential	1		
						Early Childhood Special Education	1
		871	98.75%	Fully Credentialed Teachers			
	MODESTO CITY ELEMENTARY SCHOOL DISTRICT Total	882					
STANISLAUS	MODESTO CITY HIGH SCHOOL DISTRICT	7	1.08%	UNIVERSITY INTERNSHIP CREDENTIALS			
				Education Specialist Instruction Credential	2		
						Mild/Moderate Disabilities	1
						Moderate/Severe Disabilities	1
				Single Subject Teaching Credential	5		
						Foundational-Level Mathematics (Examination)	1
						Mathematics	2
						Mathematics (Examination)	1
						Science: Chemistry (Examination)	1
		2	0.31%	DISTRICT INTERNSHIP CERTIFICATES			
				District Intern Credential / Ed. Specialist	2		
						Mild/Moderate Disabilities	1
						Moderate/Severe Disabilities	1
		2	0.31%	SHORT-TERM STAFF PERMIT			
				Short-Term Staff Permit	2		
						Mild/Moderate Disabilities	1

County	Agency	Agency Total	Agency %	Credential Title	Cred Total	Subject	Subj Total
						Moderate/Severe Disabilities	1
		638	98.31%	Fully Credentialed Teachers			
	MODESTO CITY HIGH SCHOOL DISTRICT Total	649					
STANISLAUS	MODESTO CITY SCHOOLS	3	60.00%	UNIVERSITY INTERNSHIP CREDENTIALS			
				Education Specialist Instruction Credential	3		
						Mild/Moderate Disabilities	2
						Moderate/Severe Disabilities	1
		1	20.00%	DISTRICT INTERNSHIP CERTIFICATES			
				District Intern Credential / Ed. Specialist	1		
						Moderate/Severe Disabilities	1
		1	20.00%	SHORT-TERM STAFF PERMIT			
				Short-Term Staff Permit	1		
						Moderate/Severe Disabilities	1
	MODESTO CITY SCHOOLS Total	5					
STANISLAUS	NEWMAN-CROWS LANDING UNIFIED SCHOOL DISTRICT	2	1.54%	UNIVERSITY INTERNSHIP CREDENTIALS			
				Multiple Subject Teaching Credential	1		
						General Subjects (Examination)	1
				Single Subject Teaching Credential	1		
						Art (Examination)	1
		1	0.77%	DISTRICT INTERNSHIP CERTIFICATES			
				District Intern Credential / Ed. Specialist	1		
						Mild/Moderate Disabilities	1
		5	3.85%	SHORT-TERM STAFF PERMIT			
				Short-Term Staff Permit	5		
						English	2
						General Subjects	1
						Mild/Moderate Disabilities	2
						Social Science	1
		122	93.85%	Fully Credentialed Teachers			
	NEWMAN-CROWS LANDING UNIFIED SCHOOL DISTRICT	130					
STANISLAUS	OAKDALE JOINT UNIFIED SCHOOL DISTRICT	2	0.78%	SHORT-TERM STAFF PERMIT			
				Short-Term Staff Permit	2		
						English	1
						Mild/Moderate Disabilities	1
		255	99.22%	Fully Credentialed Teachers			
	OAKDALE JOINT UNIFIED SCHOOL DISTRICT Total	257					
STANISLAUS	PARADISE ELEMENTARY	1	11.11%	UNIVERSITY INTERNSHIP CREDENTIALS			
				Multiple Subject Teaching Credential	1		

County	Agency	Agency Total	Agency %	Credential Title	Cred Total	Subject	Subj Total
						General Subjects (Examination)	1
		8	88.89%	Fully Credentialed Teachers			
	PARADISE ELEMENTARY Total	9					
STANISLAUS	PATTERSON JOINT UNIFIED SCHOOL DISTRICT	10	3.70%	UNIVERSITY INTERNSHIP CREDENTIALS			
				Education Specialist Instruction Credential	1		
						Mild/Moderate Disabilities	1
				Multiple Subject Teaching Credential	2		
						General Subjects (Examination)	2
				Single Subject Teaching Credential	7		
						Art	1
						Foundational-Level Mathematics (Examination)	1
						Mathematics	2
						Social Science	1
						Social Science (Examination)	2
		1	0.37%	DISTRICT INTERNSHIP CERTIFICATES			
				District Intern Credential / Single Subject	1		
						Foreign Language: French (Examination)	1
		8	2.96%	SHORT-TERM STAFF PERMIT			
				Short-Term Staff Permit	8		
						English	1
						General Subjects	1
						General Subjects (Examination)	1
						Mathematics	2
						Physical Education	1
						Science: Chemistry	1
						Social Science	1
		1	0.37%	PROVISIONAL INTERNSHIP PERMIT			
				Provisional Internship Permit	1		
						Mathematics	1
		2	0.74%	CREDENTIAL WAIVERS			
				Single Subject Teaching Credential	2		
						Foreign Language: French (Examination)	1
						Foundational-Level Mathematics (Examination)	1
		248	91.85%	Fully Credentialed Teachers			
	PATTERSON JOINT UNIFIED SCHOOL DISTRICT Total	270					
STANISLAUS	SALIDA UNION SCHOOL DISTRICT	1	0.61%	DISTRICT INTERNSHIP CERTIFICATES			
				District Intern Credential / Ed. Specialist	1		
						Mild/Moderate Disabilities	1

County	Agency	Agency Total	Agency %	Credential Title	Cred Total	Subject	Subj Total
		164	99.39%	Fully Credentialed Teachers			
	SALIDA UNION SCHOOL DISTRICT Total	165					
STANISLAUS	STANISLAUS COUNTY OFFICE OF EDUCATION	7	5.79%	UNIVERSITY INTERNSHIP CREDENTIALS			
				Education Specialist Instruction Credential	6		
						Early Childhood Special Education	2
						Mild/Moderate Disabilities	3
						Moderate/Severe Disabilities	2
				Multiple Subject Teaching Credential	1		
						General Subjects (Examination)	1
		1	0.83%	DISTRICT INTERNSHIP CERTIFICATES			
				District Intern Credential / Ed. Specialist	1		
						Moderate/Severe Disabilities	1
		11	9.09%	SHORT-TERM STAFF PERMIT			
				Short-Term Staff Permit	11		
						Early Childhood Special Education	1
						General Subjects	2
						General Subjects	1
						Moderate/Severe Disabilities	4
						Moderate/Severe Disabilities	2
						Science: Biological Sciences	1
		1	0.83%	PROVISIONAL INTERNSHIP PERMIT			
				Provisional Internship Permit	1		
						Mild/Moderate Disabilities	1
		101	83.47%	Fully Credentialed Teachers			
	STANISLAUS COUNTY OFFICE OF EDUCATION Total	121					
STANISLAUS	STANISLAUS UNION ELEMENTARY SCHOOL DISTRICT	2	1.25%	SHORT-TERM STAFF PERMIT			
				Short-Term Staff Permit	2		
						General Subjects	1
						General Subjects (Examination)	1
		158	98.75%	Fully Credentialed Teachers			
	STANISLAUS UNION ELEMENTARY SCHOOL DISTRICT	160					
STANISLAUS	SYLVAN UNION SCHOOL DISTRICT	1	0.23%	UNIVERSITY INTERNSHIP CREDENTIALS			
				Education Specialist Instruction Credential	1		
						Moderate/Severe Disabilities	1
		2	0.46%	DISTRICT INTERNSHIP CERTIFICATES			
				District Intern Credential / Ed. Specialist	2		
						Mild/Moderate Disabilities	2
		8	1.85%	SHORT-TERM STAFF PERMIT			

County	Agency	Agency Total	Agency %	Credential Title	Cred Total	Subject	Subj Total
				Short-Term Staff Permit	8		
						General Subjects (Examination)	4
						Mild/Moderate Disabilities	1
						Moderate/Severe Disabilities	3
		421	97.45%	Fully Credentialed Teachers			
	SYLVAN UNION SCHOOL DISTRICT Total	432					
STANISLAUS	TURLOCK JOINT UNION HIGH	1		UNIVERSITY INTERNSHIP CREDENTIALS			
				Single Subject Teaching Credential	1		
						Agriculture	1
	TURLOCK JOINT UNION HIGH Total	1					
STANISLAUS	TURLOCK UNIFIED SCHOOL DISTRICT	10	1.49%	UNIVERSITY INTERNSHIP CREDENTIALS			
				Education Specialist Instruction Credential	6		
						Mild/Moderate Disabilities	4
						Moderate/Severe Disabilities	2
				Multiple Subject Teaching Credential	1		
						General Subjects (Examination)	1
				Single Subject Teaching Credential	3		
						Art	1
						Mathematics	1
						Social Science (Examination)	1
		5	0.75%	DISTRICT INTERNSHIP CERTIFICATES			
				District Intern Credential / Ed. Specialist	5		
						Mild/Moderate Disabilities	3
						Moderate/Severe Disabilities	2
		3	0.45%	SHORT-TERM STAFF PERMIT			
				Short-Term Staff Permit	3		
						Mild/Moderate Disabilities	1
						Music	1
						Social Science	1
		1	0.15%	PROVISIONAL INTERNSHIP PERMIT			
				Provisional Internship Permit	1		
						Social Science	1
		6	0.90%	CREDENTIAL WAIVERS			
				Crosscultural, Language and Academic Development	6		
		644	96.26%	Fully Credentialed Teachers			
	TURLOCK UNIFIED SCHOOL DISTRICT Total	669					
STANISLAUS	VALLEY HOME JOINT ELEMENTARY	1	12.50%	SHORT-TERM STAFF PERMIT			
				Short-Term Staff Permit	1		

County	Agency	Agency Total	Agency %	Credential Title	Cred Total	Subject	Subj Total
						General Subjects	1
		7	87.50%	Fully Credentialed Teachers			
	VALLEY HOME JOINT ELEMENTARY Total	8					
STANISLAUS	WATERFORD UNIFIED SCHOOL DISTRICT	2	1.03%	UNIVERSITY INTERNSHIP CREDENTIALS			
				Education Specialist Instruction Credential	1		
						Mild/Moderate Disabilities	1
				Single Subject Teaching Credential	1		
						Agriculture	1
		1	0.52%	SHORT-TERM STAFF PERMIT			
				Short-Term Staff Permit	1		
						Mild/Moderate Disabilities	1
		3	1.55%	CREDENTIAL WAIVERS			
				Crosscultural, Language and Academic Development	3		
		188	96.91%	Fully Credentialed Teachers			
	WATERFORD UNIFIED SCHOOL DISTRICT Total	194					
SUTTER	A BRITTAN ELEMENTARY SCHOOL DIST	2	6.90%	UNIVERSITY INTERNSHIP CREDENTIALS			
				Multiple Subject Teaching Credential	2		
						General Subjects (Examination)	2
		27	93.10%	Fully Credentialed Teachers			
	A BRITTAN ELEMENTARY SCHOOL DIST Total	29					
SUTTER	MARCUM-ILLINOIS UNION	1	1.85%	DISTRICT INTERNSHIP CERTIFICATES			
				District Intern Credential / Multiple Subject	1		
						General Subjects (Examination)	1
		53	98.15%	Fully Credentialed Teachers			
	MARCUM-ILLINOIS UNION Total	54					
SUTTER	NUESTRO ELEMENTARY	1	7.69%	UNIVERSITY INTERNSHIP CREDENTIALS			
				Multiple Subject Teaching Credential	1		
						General Subjects (Examination)	1
		12	92.31%	Fully Credentialed Teachers			
	NUESTRO ELEMENTARY Total	13					
SUTTER	SUTTER COUNTY OFFICE OF EDUCATION	1	2.56%	UNIVERSITY INTERNSHIP CREDENTIALS			
				Single Subject Teaching Credential	1		
						Foundational-Level Mathematics (Examination)	1
		38	97.44%	Fully Credentialed Teachers			
	SUTTER COUNTY OFFICE OF EDUCATION Total	39					
SUTTER	SUTTER UNION HIGH SCHOOL DISTRICT	3	8.57%	UNIVERSITY INTERNSHIP CREDENTIALS			
				Education Specialist Instruction Credential	1		
						Mild/Moderate Disabilities	1



County	Agency	Agency Total	Agency %	Credential Title	Cred Total	Subject	Subj Total
				Single Subject Teaching Credential	2		
						English (Examination)	1
						Mathematics	1
		32	91.43%	Fully Credentialed Teachers			
	SUTTER UNION HIGH SCHOOL DISTRICT Total	35					
SUTTER	WINSHIP ELEMENTARY	1	12.50%	UNIVERSITY INTERNSHIP CREDENTIALS			
				Multiple Subject Teaching Credential	1		
						General Subjects (Examination)	1
		7	87.50%	Fully Credentialed Teachers			
	WINSHIP ELEMENTARY Total	8					
SUTTER	YUBA CITY UNIFIED SCHOOL DISTRICT	5	0.75%	UNIVERSITY INTERNSHIP CREDENTIALS			
				Multiple Subject Teaching Credential	1		
						General Subjects (Examination)	1
				Single Subject Teaching Credential	4		
						English (Examination)	1
						Foundational-Level Mathematics (Examination)	2
						Music	1
		1	0.15%	DISTRICT INTERNSHIP CERTIFICATES			
				District Intern Credential / Single Subject	1		
						Mathematics	1
		658	99.10%	Fully Credentialed Teachers			
	YUBA CITY UNIFIED SCHOOL DISTRICT Total	664					
TEHAMA	CORNING UNION HIGH SCHOOL DISTRICT	2	3.45%	UNIVERSITY INTERNSHIP CREDENTIALS			
				Education Specialist Instruction Credential	1		
						Mild/Moderate Disabilities	1
				Single Subject Teaching Credential	1		
						Social Science	1
		57	98.28%	Fully Credentialed Teachers			
	CORNING UNION HIGH SCHOOL DISTRICT Total	58					
TEHAMA	EVERGREEN UNION ELEMENTARY	1	1.92%	SHORT-TERM STAFF PERMIT			
				Short-Term Staff Permit	1		
						General Subjects (Examination)	1
		51	98.08%	Fully Credentialed Teachers			
	EVERGREEN UNION ELEMENTARY Total	52					
TEHAMA	RED BLUFF JOINT UNION HIGH SCHOOL DISTRICT	1	1.06%	UNIVERSITY INTERNSHIP CREDENTIALS			
				Single Subject Teaching Credential	1		
						Foreign Language: Spanish	1
		93	98.94%	Fully Credentialed Teachers			

County	Agency	Agency Total	Agency %	Credential Title	Cred Total	Subject	Subj Total
	RED BLUFF JOINT UNION HIGH SCHOOL DISTRICT Total	94					
TEHAMA	TEHAMA COUNTY OFFICE OF EDUCATION	4	21.05%	UNIVERSITY INTERNSHIP CREDENTIALS			
				Education Specialist Instruction Credential	3		
						Mild/Moderate Disabilities	1
						Moderate/Severe Disabilities	2
				Single Subject Teaching Credential	1		
						Science: Biological Sciences	1
		1	5.26%	SHORT-TERM STAFF PERMIT			
				Short-Term Staff Permit	1		
						Deaf and Hard-of-Hearing	1
		1	5.26%	CREDENTIAL WAIVERS			
				Education Specialist Instruction Credential	1		
						Early Childhood Special Education	1
		13	68.42%	Fully Credentialed Teachers			
	TEHAMA COUNTY OFFICE OF EDUCATION Total	19					
TRINITY	MOUNTAIN VALLEY UNIFIED SCHOOL DISTRICT	2	7.14%	UNIVERSITY INTERNSHIP CREDENTIALS			
				Education Specialist Instruction Credential	1		
						Mild/Moderate Disabilities	1
				Multiple Subject Teaching Credential	1		
						General Subjects (Examination)	1
		26	92.86%	Fully Credentialed Teachers			
	MOUNTAIN VALLEY UNIFIED SCHOOL DISTRICT Total	28					
TULARE	ALLENSWORTH ELEMENTARY	2	40.00%	UNIVERSITY INTERNSHIP CREDENTIALS			
				Multiple Subject Teaching Credential	2		
						General Subjects (Examination)	2
		3	60.00%	Fully Credentialed Teachers			
	ALLENSWORTH ELEMENTARY Total	5					
TULARE	ALPAUGH UNIFIED SCHOOL DISTRICT	1	4.35%	UNIVERSITY INTERNSHIP CREDENTIALS			
				Multiple Subject Teaching Credential	1		
						General Subjects (Examination)	1
		1	4.35%	DISTRICT INTERNSHIP CERTIFICATES			
				District Intern Credential / Single Subject	1		
						English (Examination)	1
		2	8.70%	PROVISIONAL INTERNSHIP PERMIT			
				Provisional Internship Permit	2		
						English	1
						Foundational-Level Mathematics	1
		3	13.04%	CREDENTIAL WAIVERS			

County	Agency	Agency Total	Agency %	Credential Title	Cred Total	Subject	Subj Total
				Single Subject Teaching Credential	3		
						English (Examination)	1
						Mathematics	2
						Science: Biological Sciences	1
						Social Science	1
		16	69.57%	Fully Credentialed Teachers			
	ALPAUGH UNIFIED SCHOOL DISTRICT Total	23					
TULARE	BUENA VISTA ELEMENTARY SCHOOL DISTRICT	1	10.00%	UNIVERSITY INTERNSHIP CREDENTIALS			
				Multiple Subject Teaching Credential	1		
						General Subjects (Examination)	1
		9	90.00%	Fully Credentialed Teachers			
	BUENA VISTA ELEMENTARY SCHOOL DISTRICT Total	10					
TULARE	BURTON ELEMENTARY SCHOOL DISTRICT	3	1.76%	DISTRICT INTERNSHIP CERTIFICATES			
				District Intern Credential / Single Subject	3		
						Foundational-Level Mathematics (Examination)	1
						Music	1
						Science: Biological Sciences	1
		6	3.53%	SHORT-TERM STAFF PERMIT			
				Short-Term Staff Permit	6		
						General Subjects	2
						General Subjects (Examination)	3
						Mild/Moderate Disabilities	1
		5	2.94%	PROVISIONAL INTERNSHIP PERMIT			
				Provisional Internship Permit	5		
						English	2
						Mathematics	1
						Music	1
						Physical Education	1
						Science: Biological Sciences	1
		156	91.76%	Fully Credentialed Teachers			
	BURTON ELEMENTARY SCHOOL DISTRICT Total	170					
TULARE	COLUMBINE ELEMENTARY SCHOOL DISTRICT	1	10.00%	SHORT-TERM STAFF PERMIT			
				Short-Term Staff Permit	1		
						General Subjects	1
		9	90.00%	Fully Credentialed Teachers			
	COLUMBINE ELEMENTARY SCHOOL DISTRICT Total	10					
TULARE	CUTLER-OROSI UNIFIED SCHOOL DISTRICT	4	1.97%	UNIVERSITY INTERNSHIP CREDENTIALS			
				Single Subject Teaching Credential	4		

County	Agency	Agency Total	Agency %	Credential Title	Cred Total	Subject	Subj Total
						English (Examination)	1
						Foundational-Level Mathematics (Examination)	1
						Music	1
						Social Science (Examination)	1
		2	0.99%	DISTRICT INTERNSHIP CERTIFICATES			
				District Intern Credential / Ed. Specialist	2		
						Mild/Moderate Disabilities	2
		5	2.46%	SHORT-TERM STAFF PERMIT			
				Short-Term Staff Permit	5		
						English (Examination)	1
						Foundational-Level Mathematics (Examination)	2
						General Subjects (Examination)	2
		2	0.99%	PROVISIONAL INTERNSHIP PERMIT			
				Provisional Internship Permit	2		
						Mathematics	2
		2	0.99%	CREDENTIAL WAIVERS			
						Language, Speech and Hearing	1
				Education Specialist Instruction Credential	1		
						Early Childhood Special Education	1
				Single Subject Teaching Credential	1		
						Mathematics	1
		188	92.61%	Fully Credentialed Teachers			
	CUTLER-OROSI UNIFIED SCHOOL DISTRICT Total	203					
TULARE	DINUBA UNIFIED SCHOOL DISTRICT	3	1.05%	UNIVERSITY INTERNSHIP CREDENTIALS			
				Single Subject Teaching Credential	3		
						English (Examination)	1
						Mathematics (Examination)	1
						Science: Biological Sciences (Examination)	1
		3	1.05%	SHORT-TERM STAFF PERMIT			
				Short-Term Staff Permit	3		
						Foreign Language: French	1
						Physical Education	1
						Social Science	1
		2	0.70%	PROVISIONAL INTERNSHIP PERMIT			
				Provisional Internship Permit	2		
						Physical Education	1
						Science: Chemistry	1
		277	97.19%	Fully Credentialed Teachers			

County	Agency	Agency Total	Agency %	Credential Title	Cred Total	Subject	Subj Total
	DINUBA UNIFIED SCHOOL DISTRICT Total	285					
TULARE	DUCOR UNION ELEMENTARY SCHOOL DISTRICT	1	11.11%	UNIVERSITY INTERNSHIP CREDENTIALS			
				Multiple Subject Teaching Credential	1		
						General Subjects (Examination)	1
		8	88.89%	Fully Credentialed Teachers			
	DUCOR UNION ELEMENTARY SCHOOL DISTRICT Total	9					
TULARE	EARLIMART ELEMENTARY SCHOOL DISTRICT	3	2.94%	UNIVERSITY INTERNSHIP CREDENTIALS			
				Multiple Subject Teaching Credential	3		
						General Subjects (Examination)	3
		1	0.98%	DISTRICT INTERNSHIP CERTIFICATES			
				District Intern Credential / Ed. Specialist	1		
						Mild/Moderate Disabilities	1
		1	0.98%	SHORT-TERM STAFF PERMIT			
				Short-Term Staff Permit	1		
						General Subjects (Examination)	1
		4	3.92%	PROVISIONAL INTERNSHIP PERMIT			
				Provisional Internship Permit	4		
						General Subjects	4
		2	1.96%	CREDENTIAL WAIVERS			
				Crosscultural, Language and Academic Develo	2		
		91	89.22%	Fully Credentialed Teachers			
	EARLIMART ELEMENTARY SCHOOL DISTRICT Total	102					
TULARE	EXETER UNION ELEMENTARY SCHOOL DISTRICT	4	3.81%	UNIVERSITY INTERNSHIP CREDENTIALS			
				Multiple Subject Teaching Credential	4		
						General Subjects (Examination)	4
		2	1.90%	SHORT-TERM STAFF PERMIT			
				Short-Term Staff Permit	2		
						General Subjects	1
						General Subjects (Examination)	1
		99	94.29%	Fully Credentialed Teachers			
	EXETER UNION ELEMENTARY SCHOOL DISTRICT Total	105					
TULARE	EXETER UNION HIGH SCHOOL DISTRICT	1	1.96%	DISTRICT INTERNSHIP CERTIFICATES			
				District Intern Credential / Single Subject	1		
						Business (Examination)	1
		3	5.88%	SHORT-TERM STAFF PERMIT			
				Short-Term Staff Permit	3		
						English	1
						General Subjects (Examination)	1

County	Agency	Agency Total	Agency %	Credential Title	Cred Total	Subject	Subj Total
						Social Science (Examination)	1
		3	5.88%	PROVISIONAL INTERNSHIP PERMIT			
				Provisional Internship Permit	3		
						Business	1
						General Subjects	1
						Social Science	1
		44	86.27%	Fully Credentialed Teachers			
	EXETER UNION HIGH SCHOOL DISTRICT Total	51					
TULARE	FARMERSVILLE UNIFIED SCHOOL DISTRICT	1	0.79%	UNIVERSITY INTERNSHIP CREDENTIALS			
				Single Subject Teaching Credential	1		
						Foundational-Level Mathematics (Examination)	1
		1	0.79%	SHORT-TERM STAFF PERMIT			
				Short-Term Staff Permit	1		
						English	1
		2	1.59%	PROVISIONAL INTERNSHIP PERMIT			
				Provisional Internship Permit	2		
						Business	1
						Mathematics	1
						Physical Education	1
						Science: Chemistry	1
		122	96.83%	Fully Credentialed Teachers			
	FARMERSVILLE UNIFIED SCHOOL DISTRICT Total	126					
TULARE	LINDSAY UNIFIED SCHOOL DISTRICT	1	0.52%	UNIVERSITY INTERNSHIP CREDENTIALS			
				Multiple Subject Teaching Credential	1		
						General Subjects (Examination)	1
		3	1.56%	DISTRICT INTERNSHIP CERTIFICATES			
				District Intern Credential / Ed. Specialist	1		
						Mild/Moderate Disabilities	1
				District Intern Credential / Single Subject	2		
						English (Examination)	1
						Social Science (Examination)	1
		5	2.60%	SHORT-TERM STAFF PERMIT			
				Short-Term Staff Permit	5		
						English	1
						General Subjects (Examination)	2
						Mathematics	1
						Physical Education	1
		4	2.08%	PROVISIONAL INTERNSHIP PERMIT			

County	Agency	Agency Total	Agency %	Credential Title	Cred Total	Subject	Subj Total
				Provisional Internship Permit	4		
						English	1
						General Subjects	2
						Mild/Moderate Disabilities	1
		179	93.23%	Fully Credentialed Teachers			
	LINDSAY UNIFIED SCHOOL DISTRICT Total	192					
TULARE	MONSON-SULTANA JOINT UNION ELEMENTARY	2	9.52%	SHORT-TERM STAFF PERMIT			
				Short-Term Staff Permit	2		
						General Subjects	1
						General Subjects (Examination)	1
		1	4.76%	PROVISIONAL INTERNSHIP PERMIT			
				Provisional Internship Permit	1		
						General Subjects	1
		18	85.71%	Fully Credentialed Teachers			
	MONSON-SULTANA JOINT UNION ELEMENTARY Total	21					
TULARE	PIXLEY UNION ELEMENTARY SCHOOL DISTRICT	1	1.96%	SHORT-TERM STAFF PERMIT			
				Short-Term Staff Permit	1		
						Mild/Moderate Disabilities	1
		50	98.04%	Fully Credentialed Teachers			
	PIXLEY UNION ELEMENTARY SCHOOL DISTRICT Total	51					
TULARE	PORTERVILLE UNIFIED SCHOOL DISTRICT	2	0.32%	DISTRICT INTERNSHIP CERTIFICATES			
				District Intern Credential / Single Subject	2		
						English	1
						English (Examination)	1
		14	2.21%	SHORT-TERM STAFF PERMIT			
				Short-Term Staff Permit	14		
						English (Examination)	1
						General Subjects	2
						General Subjects (Examination)	3
						Home Economics	1
						Mathematics	4
						Mild/Moderate Disabilities	1
						Social Science	1
						Social Science (Examination)	1
		2	0.32%	CREDENTIAL WAIVERS			
				Crosscultural, Language and Academic Development Specialist Instruction Credential	1		
				Education Specialist Instruction Credential	1		
						Mild/Moderate Disabilities	1

County	Agency	Agency Total	Agency %	Credential Title	Cred Total	Subject	Subj Total
		616	97.00%	Fully Credentialed Teachers			
	PORTERVILLE UNIFIED SCHOOL DISTRICT Total	634					
TULARE	RICHGROVE ELEMENTARY SCHOOL DISTRICT	1	2.44%	SHORT-TERM STAFF PERMIT			
				Short-Term Staff Permit	1		
						General Subjects (Examination)	1
		40	97.56%	Fully Credentialed Teachers			
	RICHGROVE ELEMENTARY SCHOOL DISTRICT Total	41					
TULARE	SEQUOIA UNION ELEMENTARY SCHOOL DISTRICT	1	5.56%	UNIVERSITY INTERNSHIP CREDENTIALS			
				Multiple Subject Teaching Credential	1		
						General Subjects (Examination)	1
		17	94.44%	Fully Credentialed Teachers			
	SEQUOIA UNION ELEMENTARY SCHOOL DISTRICT T	18					
TULARE	SPRINGVILLE UNION ELEMENTARY SCHOOL DISTRI	3	15.00%	UNIVERSITY INTERNSHIP CREDENTIALS			
				Multiple Subject Teaching Credential	3		
						General Subjects (Examination)	3
		1	5.00%	SHORT-TERM STAFF PERMIT			
				Short-Term Staff Permit	1		
						General Subjects	1
		16	80.00%	Fully Credentialed Teachers			
	SPRINGVILLE UNION ELEMENTARY SCHOOL DISTRI	20					
TULARE	STRATHMORE UNION ELEMENTARY SCHOOL DISTR	2	4.88%	SHORT-TERM STAFF PERMIT			
				Short-Term Staff Permit	2		
						General Subjects (Examination)	2
		39	95.12%	Fully Credentialed Teachers			
	STRATHMORE UNION ELEMENTARY SCHOOL DISTR	41					
TULARE	SUNDALE UNION ELEMENTARY SCHOOL DISTRICT	1	3.03%	SHORT-TERM STAFF PERMIT			
				Short-Term Staff Permit	1		
						General Subjects (Examination)	1
		32	96.97%	Fully Credentialed Teachers			
	SUNDALE UNION ELEMENTARY SCHOOL DISTRICT T	33					
TULARE	TERRA BELLA UNION ELEMENTARY SCHOOL DISTR	4	7.84%	UNIVERSITY INTERNSHIP CREDENTIALS			
				Multiple Subject Teaching Credential	4		
						General Subjects (Examination)	4
		3	5.88%	SHORT-TERM STAFF PERMIT			
				Short-Term Staff Permit	3		
						General Subjects	1
						General Subjects (Examination)	2
		44	86.27%	Fully Credentialed Teachers			



County	Agency	Agency Total	Agency %	Credential Title	Cred Total	Subject	Subj Total
	TERRA BELLA UNION ELEMENTARY SCHOOL DISTRICT	51					
TULARE	TIPTON ELEMENTARY SCHOOL DISTRICT	1	3.33%	SHORT-TERM STAFF PERMIT			
				Short-Term Staff Permit	1		
						Mathematics	1
		29	96.67%	Fully Credentialed Teachers			
	TIPTON ELEMENTARY SCHOOL DISTRICT Total	30					
TULARE	TULARE CITY ELEMENTARY SCHOOL DISTRICT	3	0.71%	DISTRICT INTERNSHIP CERTIFICATES			
				District Intern Credential / Ed. Specialist	2		
						Mild/Moderate Disabilities	2
				District Intern Credential / Single Subject	1		
						Music	1
		1	0.24%	PROVISIONAL INTERNSHIP PERMIT			
				Provisional Internship Permit	1		
						Mathematics	1
		4	0.94%	CREDENTIAL WAIVERS			
				Crosscultural, Language and Academic Development	3		
				Single Subject Teaching Credential	1		
						Mathematics	1
		417	98.12%	Fully Credentialed Teachers			
	TULARE CITY ELEMENTARY SCHOOL DISTRICT Total	425					
TULARE	TULARE COUNTY OFFICE OF EDUCATION	1	0.75%	UNIVERSITY INTERNSHIP CREDENTIALS			
				Education Specialist Instruction Credential	1		
						Moderate/Severe Disabilities	1
		8	5.97%	SHORT-TERM STAFF PERMIT			
				Short-Term Staff Permit	8		
						Early Childhood Special Education	2
						Moderate/Severe Disabilities	3
						Moderate/Severe Disabilities	2
						Social Science	1
		3	2.24%	PROVISIONAL INTERNSHIP PERMIT			
				Provisional Internship Permit	3		
						Moderate/Severe Disabilities	1
						Social Science	1
						Social Science	1
		1	0.75%	CREDENTIAL WAIVERS			
				Education Specialist Instruction Credential	1		
						Early Childhood Special Education	1
		121	90.30%	Fully Credentialed Teachers			

County	Agency	Agency Total	Agency %	Credential Title	Cred Total	Subject	Subj Total
	TULARE COUNTY OFFICE OF EDUCATION Total	134					
TULARE	TULARE JOINT UNION HIGH SCHOOL DISTRICT	1	0.45%	UNIVERSITY INTERNSHIP CREDENTIALS			
				Education Specialist Instruction Credential	1		
						Mild/Moderate Disabilities	1
		2	0.90%	DISTRICT INTERNSHIP CERTIFICATES			
				District Intern Credential / Ed. Specialist	1		
						Mild/Moderate Disabilities	1
				District Intern Credential / Single Subject	1		
						English	1
		5	2.25%	SHORT-TERM STAFF PERMIT			
				Short-Term Staff Permit	5		
						English	3
						Mathematics	1
						Mild/Moderate Disabilities	1
		214	96.40%	Fully Credentialed Teachers			
	TULARE JOINT UNION HIGH SCHOOL DISTRICT Total	222					
TULARE	VISALIA UNIFIED SCHOOL DISTRICT	3	0.25%	UNIVERSITY INTERNSHIP CREDENTIALS			
				Education Specialist Instruction Credential	1		
						Mild/Moderate Disabilities	1
				Single Subject Teaching Credential	2		
						Foundational-Level Mathematics (Examination)	1
						Physical Education	1
		10	0.84%	DISTRICT INTERNSHIP CERTIFICATES			
				District Intern Credential / Ed. Specialist	5		
						Mild/Moderate Disabilities	5
				District Intern Credential / Single Subject	5		
						English (Examination)	3
						Mathematics	1
						Science: Biological Sciences	1
		9	0.75%	SHORT-TERM STAFF PERMIT			
				Short-Term Staff Permit	9		
						Early Childhood Special Education	1
						English	1
						Foundational-Level Mathematics	1
						General Subjects (Examination)	1
						Mathematics	1
						Mild/Moderate Disabilities	2
						Physical Education (Examination)	1

County	Agency	Agency Total	Agency %	Credential Title	Cred Total	Subject	Subj Total
						Science: Biological Sciences (Examination)	1
		3	0.25%	PROVISIONAL INTERNSHIP PERMIT			
				Provisional Internship Permit	3		
						Early Childhood Special Education	1
						English	1
						Mild/Moderate Disabilities	1
						Science: Biological Sciences	1
		6	0.50%	CREDENTIAL WAIVERS			
				Crosscultural, Language and Academic Development	1		
				Single Subject Teaching Credential	5		
						English	2
						Mathematics	1
						Science: Biological Sciences	2
		1162	97.40%	Fully Credentialed Teachers			
	VISALIA UNIFIED SCHOOL DISTRICT Total	1193					
TULARE	WOODLAKE UNION ELEMENTARY SCHOOL DISTRICT	2	2.50%	SHORT-TERM STAFF PERMIT			
				Short-Term Staff Permit	2		
						General Subjects (Examination)	1
						Mild/Moderate Disabilities	1
		1	1.25%	PROVISIONAL INTERNSHIP PERMIT			
				Provisional Internship Permit	1		
						Mild/Moderate Disabilities	1
		77	96.25%	Fully Credentialed Teachers			
	WOODLAKE UNION ELEMENTARY SCHOOL DISTRICT	80					
TULARE	WOODLAKE UNION HIGH SCHOOL DISTRICT	3	8.57%	SHORT-TERM STAFF PERMIT			
				Short-Term Staff Permit	3		
						General Subjects (Examination)	1
						Mild/Moderate Disabilities	2
		32	91.43%	Fully Credentialed Teachers			
	WOODLAKE UNION HIGH SCHOOL DISTRICT Total	35					
TULARE	WOODVILLE ELEMENTARY SCHOOL DISTRICT	1	2.44%	SHORT-TERM STAFF PERMIT			
				Short-Term Staff Permit	1		
						General Subjects (Examination)	1
		40	97.56%	Fully Credentialed Teachers			
	WOODVILLE ELEMENTARY SCHOOL DISTRICT Total	41					
TUOLUMNE	BELLEVIEW ELEMENTARY	1	10.00%	SHORT-TERM STAFF PERMIT			
				Short-Term Staff Permit	1		
						General Subjects (Examination)	1

County	Agency	Agency Total	Agency %	Credential Title	Cred Total	Subject	Subj Total
		9	90.00%	Fully Credentialed Teachers			
	BELLEVIEW ELEMENTARY Total	10					
TUOLUMNE	SOULSBYVILLE ELEMENTARY	1	3.03%	SHORT-TERM STAFF PERMIT			
				Short-Term Staff Permit	1		
						General Subjects (Examination)	1
		32	96.97%	Fully Credentialed Teachers			
	SOULSBYVILLE ELEMENTARY Total	33					
TUOLUMNE	SUMMERVILLE ELEMENTARY SCHOOL DISTRICT	1	3.85%	SHORT-TERM STAFF PERMIT			
				Short-Term Staff Permit	1		
						Music	1
		25	96.15%	Fully Credentialed Teachers			
	SUMMERVILLE ELEMENTARY SCHOOL DISTRICT Total	26					
TUOLUMNE	TUOLUMNE COUNTY OFFICE OF EDUCATION	2	40.00%	SHORT-TERM STAFF PERMIT			
				Short-Term Staff Permit	2		
						Mathematics	1
						Mild/Moderate Disabilities	1
		1	20.00%	PROVISIONAL INTERNSHIP PERMIT			
				Provisional Internship Permit	1		
						Moderate/Severe Disabilities	1
	TUOLUMNE COUNTY OFFICE OF EDUCATION Total	5					
VENTURA	CONEJO VALLEY UNIFIED SCHOOL DISTRICT	10	0.98%	UNIVERSITY INTERNSHIP CREDENTIALS			
				Education Specialist Instruction Credential	8		
						Mild/Moderate Disabilities	4
						Moderate/Severe Disabilities	4
				Single Subject Teaching Credential	2		
						English (Examination)	1
						Health Science (Examination)	1
						Physical Education (Examination)	1
		3	0.29%	SHORT-TERM STAFF PERMIT			
				Short-Term Staff Permit	3		
						Mathematics	1
						Mild/Moderate Disabilities	1
						Moderate/Severe Disabilities	1
		6	0.59%	PROVISIONAL INTERNSHIP PERMIT			
				Provisional Internship Permit	6		
						English	1
						Foreign Language: American Sign Language	3
						Mild/Moderate Disabilities	2

County	Agency	Agency Total	Agency %	Credential Title	Cred Total	Subject	Subj Total
						Physical Education	1
		1	0.10%	CREDENTIAL WAIVERS			
				Multiple Subject Teaching Credential	1		
						General Subjects	1
		1000	98.04%	Fully Credentialed Teachers			
	CONEJO VALLEY UNIFIED SCHOOL DISTRICT Total	1020					
VENTURA	FILLMORE UNIFIED SCHOOL DISTRICT	1	0.55%	UNIVERSITY INTERNSHIP CREDENTIALS			
				Single Subject Teaching Credential	1		
						English (Examination)	1
		2	1.09%	SHORT-TERM STAFF PERMIT			
				Short-Term Staff Permit	2		
						General Subjects	2
		180	98.36%	Fully Credentialed Teachers			
	FILLMORE UNIFIED SCHOOL DISTRICT Total	183					
VENTURA	HUENEME SCHOOL DISTRICT	3	0.78%	UNIVERSITY INTERNSHIP CREDENTIALS			
				Education Specialist Instruction Credential	3		
						Mild/Moderate Disabilities	3
		382	99.22%	Fully Credentialed Teachers			
	HUENEME SCHOOL DISTRICT Total	385					
VENTURA	MOORPARK UNIFIED SCHOOL DISTRICT	8	2.24%	UNIVERSITY INTERNSHIP CREDENTIALS			
				Education Specialist Instruction Credential	6		
						Mild/Moderate Disabilities	6
				Single Subject Teaching Credential	2		
						Mathematics	1
						Social Science (Examination)	1
		1	0.28%	SHORT-TERM STAFF PERMIT			
				Short-Term Staff Permit	1		
						Mathematics	1
		348	97.48%	Fully Credentialed Teachers			
	MOORPARK UNIFIED SCHOOL DISTRICT Total	357					
VENTURA	OAK PARK UNIFIED SCHOOL DISTRICT	4	2.21%	UNIVERSITY INTERNSHIP CREDENTIALS			
				Education Specialist Instruction Credential	2		
						Mild/Moderate Disabilities	2
				Single Subject Teaching Credential	2		
						Mathematics (Examination)	1
						Music	1
		1	0.55%	SHORT-TERM STAFF PERMIT			
				Short-Term Staff Permit	1		

County	Agency	Agency Total	Agency %	Credential Title	Cred Total	Subject	Subj Total
						Mathematics	1
		176	97.24%	Fully Credentialed Teachers			
	OAK PARK UNIFIED SCHOOL DISTRICT Total	181					
VENTURA	OCEAN VIEW ELEMENTARY SCHOOL DISTRICT	1	0.78%	UNIVERSITY INTERNSHIP CREDENTIALS			
				Education Specialist Instruction Credential	1		
						Mild/Moderate Disabilities	1
		1	0.78%	SHORT-TERM STAFF PERMIT			
				Short-Term Staff Permit	1		
						Mild/Moderate Disabilities	1
		127	98.45%	Fully Credentialed Teachers			
	OCEAN VIEW ELEMENTARY SCHOOL DISTRICT Total	129					
VENTURA	OJAI UNIFIED SCHOOL DISTRICT	2	1.17%	UNIVERSITY INTERNSHIP CREDENTIALS			
				Single Subject Teaching Credential	2		
						Foundational-Level Mathematics (Examination)	1
						Science: Biological Sciences (Examination)	1
		3	1.75%	SHORT-TERM STAFF PERMIT			
				Short-Term Staff Permit	3		
						Mild/Moderate Disabilities	1
						Moderate/Severe Disabilities	1
						Science: Biological Sciences (Examination)	1
		2	1.17%	CREDENTIAL WAIVERS			
				Single Subject Teaching Credential	2		
						Foundational-Level Mathematics	1
						Physical Education	1
		164	95.91%	Fully Credentialed Teachers			
	OJAI UNIFIED SCHOOL DISTRICT Total	171					
VENTURA	OXNARD ELEMENTARY SCHOOL DISTRICT	7	0.98%	UNIVERSITY INTERNSHIP CREDENTIALS			
				Education Specialist Instruction Credential	4		
						Mild/Moderate Disabilities	3
						Moderate/Severe Disabilities	1
				Multiple Subject Teaching Credential	1		
						General Subjects (Examination)	1
				Single Subject Teaching Credential	2		
						Foundational-Level Mathematics (Examination)	1
						Mathematics (Examination)	1
		1	0.14%	SHORT-TERM STAFF PERMIT			
				Short-Term Staff Permit	1		
						Early Childhood Special Education	1

County	Agency	Agency Total	Agency %	Credential Title	Cred Total	Subject	Subj Total
		1	0.14%	CREDENTIAL WAIVERS			
				Bilingual, Crosscultural, Language and Academic Development	1		
						Spanish	1
		702	98.73%	Fully Credentialed Teachers			
	OXNARD ELEMENTARY SCHOOL DISTRICT Total	711					
VENTURA	OXNARD UNION HIGH SCHOOL DISTRICT	12	1.79%	UNIVERSITY INTERNSHIP CREDENTIALS			
				Education Specialist Instruction Credential	6		
						Mild/Moderate Disabilities	6
				Single Subject Teaching Credential	6		
						Biological Sciences (Specialized) (Examination)	1
						Chemistry (Specialized) (Examination)	1
						Foundational-Level Mathematics (Examination)	1
						Mathematics	1
						Mathematics (Examination)	1
						Science: Biological Sciences (Examination)	1
						Social Science (Examination)	1
		5	0.74%	SHORT-TERM STAFF PERMIT			
				Short-Term Staff Permit	5		
						Mathematics	1
						Mild/Moderate Disabilities	3
						Moderate/Severe Disabilities	1
						Science: Physics	1
		1	0.15%	PROVISIONAL INTERNSHIP PERMIT			
				Provisional Internship Permit	1		
						English	1
		12	1.79%	CREDENTIAL WAIVERS			
				Crosscultural, Language and Academic Development	12		
		642	95.54%	Fully Credentialed Teachers			
	OXNARD UNION HIGH SCHOOL DISTRICT Total	672					
VENTURA	PLEASANT VALLEY SCHOOL DISTRICT	6	1.54%	UNIVERSITY INTERNSHIP CREDENTIALS			
				Education Specialist Instruction Credential	3		
						Mild/Moderate Disabilities	3
				Single Subject Teaching Credential	3		
						Foundational-Level Mathematics (Examination)	2
						Physical Education	1
		1	0.26%	SHORT-TERM STAFF PERMIT			
				Short-Term Staff Permit	1		
						Early Childhood Special Education	1

County	Agency	Agency Total	Agency %	Credential Title	Cred Total	Subject	Subj Total
		382	98.20%	Fully Credentialed Teachers			
	PLEASANT VALLEY SCHOOL DISTRICT Total	389					
VENTURA	RIO ELEMENTARY SCHOOL DISTRICT	2	1.05%	UNIVERSITY INTERNSHIP CREDENTIALS			
				Education Specialist Instruction Credential	1		
						Mild/Moderate Disabilities	1
				Single Subject Teaching Credential	1		
						Science: Chemistry	1
		1	0.52%	CREDENTIAL WAIVERS			
				Education Specialist Instruction Credential	1		
						Early Childhood Special Education	1
		188	98.43%	Fully Credentialed Teachers			
	RIO ELEMENTARY SCHOOL DISTRICT Total	191					
VENTURA	SANTA PAULA ELEMENTARY SCHOOL DISTRICT	1	0.57%	UNIVERSITY INTERNSHIP CREDENTIALS			
				Multiple Subject Teaching Credential	1		
						General Subjects (Examination)	1
		174	99.43%	Fully Credentialed Teachers			
	SANTA PAULA ELEMENTARY SCHOOL DISTRICT Total	175					
VENTURA	SANTA PAULA UNION HIGH SCHOOL DISTRICT	3	4.41%	UNIVERSITY INTERNSHIP CREDENTIALS			
				Education Specialist Instruction Credential	1		
						Mild/Moderate Disabilities	1
				Single Subject Teaching Credential	2		
						Foundational-Level Mathematics (Examination)	2
		1	1.47%	PROVISIONAL INTERNSHIP PERMIT			
				Provisional Internship Permit	1		
						Mathematics	1
		64	94.12%	Fully Credentialed Teachers			
	SANTA PAULA UNION HIGH SCHOOL DISTRICT Total	68					
VENTURA	SIMI VALLEY UNIFIED SCHOOL DISTRICT	9	0.92%	UNIVERSITY INTERNSHIP CREDENTIALS			
				Education Specialist Instruction Credential	6		
						Mild/Moderate Disabilities	4
						Moderate/Severe Disabilities	2
				Single Subject Teaching Credential	3		
						English (Examination)	1
						Foundational-Level Mathematics (Examination)	1
						Science: Chemistry (Examination)	1
		5	0.51%	SHORT-TERM STAFF PERMIT			
				Short-Term Staff Permit	5		
						Early Childhood Special Education	1



County	Agency	Agency Total	Agency %	Credential Title	Cred Total	Subject	Subj Total
						English	1
						Moderate/Severe Disabilities	2
						Science: Biological Sciences	1
		2	0.21%	PROVISIONAL INTERNSHIP PERMIT			
				Provisional Internship Permit	2		
						Mathematics	1
						Science: Biological Sciences	1
		1	0.10%	CREDENTIAL WAIVERS			
				Education Specialist Instruction Credential	1		
						Early Childhood Special Education	1
		957	98.25%	Fully Credentialed Teachers			
	SIMI VALLEY UNIFIED SCHOOL DISTRICT Total	974					
VENTURA	SOMIS UNION ELEMENTARY SCHOOL DISTRICT	2	4.88%	UNIVERSITY INTERNSHIP CREDENTIALS			
				Education Specialist Instruction Credential	1		
						Mild/Moderate Disabilities	1
				Single Subject Teaching Credential	1		
						Art	1
		39	95.12%	Fully Credentialed Teachers			
	SOMIS UNION ELEMENTARY SCHOOL DISTRICT Total	41					
VENTURA	VENTURA COUNTY OFFICE OF EDUCATION	8	8.79%	UNIVERSITY INTERNSHIP CREDENTIALS			
				Education Specialist Instruction Credential	8		
						Mild/Moderate Disabilities	1
						Moderate/Severe Disabilities	3
						Moderate/Severe Disabilities	4
		3	3.30%	SHORT-TERM STAFF PERMIT			
				Short-Term Staff Permit	3		
						Mild/Moderate Disabilities	2
						Moderate/Severe Disabilities	1
						Moderate/Severe Disabilities	1
		2	2.20%	CREDENTIAL WAIVERS			
				Education Specialist Instruction Credential	2		
						Early Childhood Special Education	1
						Moderate/Severe Disabilities	1
		78	85.71%	Fully Credentialed Teachers			
	VENTURA COUNTY OFFICE OF EDUCATION Total	91					
VENTURA	VENTURA UNIFIED SCHOOL DISTRICT	7	0.81%	UNIVERSITY INTERNSHIP CREDENTIALS			
				Education Specialist Instruction Credential	4		
						Mild/Moderate Disabilities	4

County	Agency	Agency Total	Agency %	Credential Title	Cred Total	Subject	Subj Total
				Multiple Subject Teaching Credential	1		
						General Subjects (Examination)	1
				Single Subject Teaching Credential	2		
						Foundational-Level Mathematics (Examination)	1
						Mathematics	1
		853	99.19%	Fully Credentialed Teachers			
	VENTURA UNIFIED SCHOOL DISTRICT Total	860					
YOLO	DAVIS JOINT UNIFIED SCHOOL DISTRICT	1	0.22%	UNIVERSITY INTERNSHIP CREDENTIALS			
				Education Specialist Instruction Credential	1		
						Mild/Moderate Disabilities	1
		1	0.22%	DISTRICT INTERNSHIP CERTIFICATES			
				District Intern Credential / Single Subject	1		
						Mathematics (Examination)	1
		6	1.29%	SHORT-TERM STAFF PERMIT			
				Short-Term Staff Permit	6		
						Agriculture	1
						Early Childhood Special Education	1
						General Subjects (Examination)	3
						Music	1
		1	0.22%	PROVISIONAL INTERNSHIP PERMIT			
				Provisional Internship Permit	1		
						English	1
		456	98.06%	Fully Credentialed Teachers			
	DAVIS JOINT UNIFIED SCHOOL DISTRICT Total	465					
YOLO	ESPARTO UNIFIED	2	3.70%	SHORT-TERM STAFF PERMIT			
				Short-Term Staff Permit	2		
						Art (Examination)	1
						Business	1
		1	1.85%	PROVISIONAL INTERNSHIP PERMIT			
				Provisional Internship Permit	1		
						English	1
		51	94.44%	Fully Credentialed Teachers			
	ESPARTO UNIFIED Total	54					
YOLO	WASHINGTON UNIFIED SCHOOL DISTRICT	1	0.28%	UNIVERSITY INTERNSHIP CREDENTIALS			
				Education Specialist Instruction Credential	1		
						Moderate/Severe Disabilities	1
		5	1.34%	DISTRICT INTERNSHIP CERTIFICATES			
				District Intern Credential / Ed. Specialist	1		

County	Agency	Agency Total	Agency %	Credential Title	Cred Total	Subject	Subj Total
						Mild/Moderate Disabilities	1
				District Intern Credential / Single Subject	4		
						Foundational-Level Mathematics (Examination)	2
						Mathematics	1
						Music	1
		5	1.34%	SHORT-TERM STAFF PERMIT			
				Short-Term Staff Permit	5		
						General Subjects (Examination)	3
						Mild/Moderate Disabilities	2
		4	1.07%	PROVISIONAL INTERNSHIP PERMIT			
				Provisional Internship Permit	4		
						English	1
						Foreign Language: Spanish	1
						Mathematics	1
						Mild/Moderate Disabilities	1
		359	95.99%	Fully Credentialed Teachers			
	WASHINGTON UNIFIED SCHOOL DISTRICT Total	374					
YOLO	WINTERS JOINT UNIFIED SCHOOL DISTRICT	1	0.91%	DISTRICT INTERNSHIP CERTIFICATES			
				District Intern Credential / Ed. Specialist	1		
						Mild/Moderate Disabilities	1
		5	4.55%	SHORT-TERM STAFF PERMIT			
				Short-Term Staff Permit	5		
						Art	1
						Foreign Language: Spanish (Examination)	2
						General Subjects	1
						Music	1
						Social Science	1
		104	94.55%	Fully Credentialed Teachers			
	WINTERS JOINT UNIFIED SCHOOL DISTRICT Total	110					
YOLO	WOODLAND JOINT UNIFIED SCHOOL DISTRICT	10	1.91%	UNIVERSITY INTERNSHIP CREDENTIALS			
				Education Specialist Instruction Credential	3		
						Mild/Moderate Disabilities	3
				Multiple Subject Teaching Credential	2		
						General Subjects (Examination)	2
				Single Subject Teaching Credential	5		
						Business	1
						Health Science (Examination)	1
						Mathematics	1

County	Agency	Agency Total	Agency %	Credential Title	Cred Total	Subject	Subj Total
						Music (Examination)	1
						Social Science	1
		4	0.76%	DISTRICT INTERNSHIP CERTIFICATES			
				District Intern Credential / Ed. Specialist	1		
						Mild/Moderate Disabilities	1
				District Intern Credential / Single Subject	3		
						Mathematics (Examination)	1
						Music	1
						Science: Biological Sciences (Examination)	1
		10	1.91%	SHORT-TERM STAFF PERMIT			
				Short-Term Staff Permit	10		
						Agriculture	1
						English	2
						General Subjects	1
						General Subjects (Examination)	1
						Mathematics	2
						Mild/Moderate Disabilities	2
						Moderate/Severe Disabilities	1
		2	0.38%	CREDENTIAL WAIVERS			
				Single Subject Teaching Credential	2		
						Health Science	1
						Mathematics	1
		497	95.03%	Fully Credentialed Teachers			
	WOODLAND JOINT UNIFIED SCHOOL DISTRICT Total	523					
YOLO	YOLO COUNTY OFFICE OF EDUCATION	2	9.52%	DISTRICT INTERNSHIP CERTIFICATES			
				District Intern Credential / Ed. Specialist	1		
						Moderate/Severe Disabilities	1
				District Intern Credential / Multiple Subject	1		
						General Subjects (Examination)	1
		3	14.29%	SHORT-TERM STAFF PERMIT			
				Short-Term Staff Permit	3		
						Moderate/Severe Disabilities	3
		16	76.19%	Fully Credentialed Teachers			
	YOLO COUNTY OFFICE OF EDUCATION Total	21					
YUBA	MARYSVILLE JOINT UNIFIED SCHOOL DISTRICT	9	1.81%	UNIVERSITY INTERNSHIP CREDENTIALS			
				Education Specialist Instruction Credential	3		
						Mild/Moderate Disabilities	3
				Multiple Subject Teaching Credential	2		

County	Agency	Agency Total	Agency %	Credential Title	Cred Total	Subject	Subj Total
						General Subjects (Examination)	2
				Single Subject Teaching Credential	4		
						Foundational-Level Mathematics (Examination)	1
						Mathematics	1
						Mathematics (Examination)	1
						Science: Geosciences (Examination)	1
		3	0.60%	DISTRICT INTERNSHIP CERTIFICATES			
				District Intern Credential / Ed. Specialist	2		
						Mild/Moderate Disabilities	2
				District Intern Credential / Single Subject	1		
						English	1
		12	2.41%	SHORT-TERM STAFF PERMIT			
				Short-Term Staff Permit	12		
						General Subjects	2
						General Subjects (Examination)	5
						Mathematics	3
						Mild/Moderate Disabilities	1
						Science: Biological Sciences	1
		474	95.18%	Fully Credentialed Teachers			
	MARYSVILLE JOINT UNIFIED SCHOOL DISTRICT Total	498					
YUBA	PLUMAS ELEMENTARY	5	8.47%	DISTRICT INTERNSHIP CERTIFICATES			
				District Intern Credential / Ed. Specialist	1		
						Mild/Moderate Disabilities	1
				District Intern Credential / Multiple Subject	2		
						General Subjects (Examination)	2
				District Intern Credential / Single Subject	2		
						Science: Biological Sciences	2
		3	5.08%	SHORT-TERM STAFF PERMIT			
				Short-Term Staff Permit	3		
						General Subjects	1
						General Subjects (Examination)	2
		51	86.44%	Fully Credentialed Teachers			
	PLUMAS ELEMENTARY Total	59					
YUBA	WHEATLAND ELEMENTARY	4	4.82%	UNIVERSITY INTERNSHIP CREDENTIALS			
				Education Specialist Instruction Credential	1		
						Mild/Moderate Disabilities	1
				Multiple Subject Teaching Credential	3		
						General Subjects (Examination)	3

County	Agency	Agency Total	Agency %	Credential Title	Cred Total	Subject	Subj Total
		1	1.20%	DISTRICT INTERNSHIP CERTIFICATES			
				District Intern Credential / Multiple Subject	1		
						General Subjects (Examination)	1
		1	1.20%	PROVISIONAL INTERNSHIP PERMIT			
				Provisional Internship Permit	1		
						General Subjects	1
		77	92.77%	Fully Credentialed Teachers			
	WHEATLAND ELEMENTARY Total	83					
YUBA	WHEATLAND UNION HIGH	1	2.44%	SHORT-TERM STAFF PERMIT			
				Short-Term Staff Permit	1		
						Social Science (Examination)	1
		40	97.56%	Fully Credentialed Teachers			
	WHEATLAND UNION HIGH Total	41					
YUBA	YUBA COUNTY OFFICE OF EDUCATION	1	2.04%	UNIVERSITY INTERNSHIP CREDENTIALS			
				Education Specialist Instruction Credential	1		
						Moderate/Severe Disabilities	1
		48	97.96%	Fully Credentialed Teachers			
	YUBA COUNTY OFFICE OF EDUCATION Total	49					

**Table 5A - Summary  
Certificates, Permits, and Waivers Requested by Counties**

County	University Internship Credentials*		District Internship Certificates*		Short-term Staff Permit		Provisional Internship Permit		Credential Waiver		Total Certificates, Permits, Waivers	Total number of FTE Teachers**	% of Teachers on Certificates, Permits, Waivers
	#	%	#	%	#	%	#	%	#	%			
Alameda	414	3.7%	27	0.2%	137	1.2%	31	0.3%	9	0.1%	618	11,176	5.5%
Amador					3	1.0%					3	291	1.0%
Butte	13	0.7%			3	0.2%	2	0.1%	6	0.3%	24	1,780	1.3%
Calaveras	3	0.8%	5	1.3%	7	1.9%	2	0.5%	2	0.5%	19	376	5.1%
Colusa	5	1.8%		0.0%	2	0.7%					7	272	2.6%
Contra Costa	200	2.4%	55	0.7%	174	2.1%	129	1.5%	34	0.4%	592	8,437	7.0%
Del Norte	2	0.8%									2	261	0.8%
El Dorado	13	0.9%			7	0.5%			2	0.1%	22	1,514	1.5%
Fresno	124	1.3%	1	0.0%	116	1.2%	71	0.7%	9	0.1%	321	9,759	3.3%
Glenn	5	1.5%			3	0.9%	2	0.6%			10	344	2.9%
Humboldt	9	0.8%			8	0.7%	4	0.3%			21	1,170	1.8%
Imperial	67	3.8%			37	2.1%	43	2.4%	8	0.5%	155	1,760	8.8%
Inyo	1	0.5%			2	1.0%	1	0.5%			4	194	2.1%
Kern	255	3.0%	2	0.0%	197	2.4%	119	1.4%	30	0.4%	603	8,371	7.2%
Kings	36	2.6%	4	0.3%	22	1.6%	15	1.1%	3	0.2%	80	1,409	5.7%
Lake	2	0.4%			1	0.2%					3	525	0.6%
Lassen	8	2.6%			2	0.6%	8	2.6%			18	312	5.8%
Los Angeles	1,774	2.2%	361	0.5%	1,228	1.5%	811	1.0%	54	0.1%	4,228	79,243	5.3%
Madera	28	1.9%	2	0.1%	20	1.4%	8	0.6%			58	1,454	4.0%
Marin	23	1.3%			6	0.3%	3	0.2%			32	1,718	1.9%
Mariposa	1	0.7%									1	140	0.7%
Mendocino	14	1.6%			7	0.8%	3	0.3%	1	0.1%	25	867	2.9%
Merced	52	1.8%	12	0.4%	89	3.2%	79	2.8%	3	0.1%	235	2,818	8.3%
Modoc					1	0.7%	2	1.3%	1	0.7%	4	149	2.7%
Mono	1	0.6%			1	0.6%			1	0.6%	3	169	1.8%
Monterey	109	3.2%			50	1.5%	39	1.1%	12	0.3%	210	3,440	6.1%
Napa	33	2.9%	6	0.5%	8	0.7%	1	0.1%	2	0.2%	50	1,123	4.5%
Nevada	5	0.7%	1	0.1%	6	0.8%	1	0.1%			13	741	1.8%

County	University Internship Credentials*		District Internship Certificates*		Short-term Staff Permit		Provisional Internship Permit		Credential Waiver		Total Certificates, Permits, Waivers	Total number of FTE Teachers**	% of Teachers on Certificates, Permits, Waivers
	#	%	#	%	#	%	#	%	#	%			
Orange	224	1.0%	33	0.1%	141	0.6%	69	0.3%	6	0.0%	473	22,851	2.1%
Placer	37	1.1%	1	0.0%	35	1.1%					73	3,322	2.2%
Plumas	2	1.2%			6	3.5%					8	171	4.7%
Riverside	453	2.4%			157	0.8%	136	0.7%	19	0.1%	765	18,873	4.1%
Sacramento	178	1.5%	61	0.5%	84	0.7%	29	0.2%	3	0.0%	355	11,993	3.0%
San Benito	18	3.2%			8	1.4%	4	0.7%			30	562	5.3%
San Bernardino	571	3.0%	9	0.0%	196	1.0%	153	0.8%	15	0.1%	944	19,318	4.9%
San Diego	217	0.9%	44	0.2%	247	1.0%	41	0.2%	9	0.0%	558	25,170	2.2%
San Francisco	61	1.8%		0.0%	38	1.1%	35	1.1%	5	0.2%	139	3,320	4.2%
San Joaquin	69	1.0%	72	1.1%	68	1.0%	55	0.8%	7	0.1%	271	6,754	4.0%
San Luis Obispo	8	0.4%			10	0.5%	1	0.1%	1	0.1%	20	1,925	1.0%
San Mateo	81	1.7%			31	0.6%	9	0.2%	9	0.2%	130	4,773	2.7%
Santa Barbara	28	0.8%			46	1.4%	4	0.1%	3	0.1%	81	3,402	2.4%
Santa Clara	372	2.9%	1	0.0%	197	1.5%	64	0.5%	19	0.1%	653	12,943	5.0%
Santa Cruz	27	1.4%			30	1.5%	5	0.3%			62	1,939	3.2%
Shasta	10	0.7%			25	1.6%	4	0.3%			39	1,523	2.6%
Siskiyou	4	0.9%									4	427	0.9%
Solano	53	1.5%	13	0.4%	99	2.8%	67	1.9%	9	0.3%	241	3,494	6.9%
Sonoma	61	1.6%			4	0.1%	7	0.2%			72	3,884	1.9%
Stanislaus	83	1.6%	22	0.4%	80	1.5%	7	0.1%	4	0.1%	196	5,277	3.7%
Sutter	14	1.4%	2	0.2%							16	986	1.6%
Tehama	7	1.2%			3	0.5%			1	0.2%	11	588	1.9%
Trinity	2	1.5%									2	137	1.5%
Tulare	31	0.7%	25	0.5%	79	1.7%	29	0.6%	12	0.3%	176	4,604	3.8%
Tuolumne					5	1.2%	1	0.2%			6	432	1.4%
Ventura	68	1.0%			25	0.4%	11	0.2%	7	0.1%	111	6,692	1.7%
Yolo	13	0.8%	16	1.0%	40	2.6%	6	0.4%	2	0.1%	77	1,547	5.0%
Yuba	13	1.7%	8	1.0%	16	2.1%	1	0.1%			38	776	4.9%
<b>State Total</b>	<b>5,902</b>	<b>1.9%</b>	<b>783</b>	<b>0.3%</b>	<b>3,807</b>	<b>1.2%</b>	<b>2,112</b>	<b>0.7%</b>	<b>308</b>	<b>0.1%</b>	<b>12,912</b>	<b>307,496</b>	<b>4.2%</b>

\*Internships may be 1, 2, or 3 years in length. \*\*California Department of Education 2006-07 CBEDS data.



**Table 6A**  
**Misassignments in Decile 1-3 Schools**  
**Statewide and County Misassignments**

<b>County #</b>	<b>County Name</b>	<b># Districts with Misassignments</b>	<b>Total Misassigned Teachers</b>	<b>Misassigned EL Teachers</b>	<b>Misassigned Bilingual Teachers</b>
1	Alameda	1	35	0	1
4	Butte	1	4	0	0
6	Colusa	1	1	0	0
7	Contra Costa	4	96	64	0
10	Fresno	11	470	316	3
13	Imperial	4	18	3	0
15	Kern	3	9	0	9
17	Lake	1	8	6	0
19	Los Angeles	34	8669	5570	73
23	Mendocino	2	4	4	0
24	Merced	8	45	23	0
27	Monterey	8	124	107	8
28	Napa	1	1	1	0
30	Orange	4	31	11	0
31	Placer	2	4	4	0
33	Riverside	10	235	136	0
34	Sacramento	8	119	69	1
36	San Bernardino	15	767	674	0
37	San Diego	11	483	164	8
41	San Mateo	6	45	31	0
42	Santa Barbara	1	2	2	0
43	Santa Clara	6	267	197	1
44	Santa Cruz	1	21	0	8
45	Shasta	1	1	2	0
48	Solano	3	29	22	0
50	Stanislaus	5	22	17	0
54	Tulare	12	38	10	0
56	Ventura	6	65	9	0
57	Yolo	2	4	1	2
58	Yuba	1	18	6	0
	<b>Total</b>	<b>173</b>	<b>11635</b>	<b>7449</b>	<b>114</b>

**Table 6B**  
**School Districts Misassignments in Decile 1-3 Schools**

County #	County Name	District	Misassigned Teachers		
			Total	EL Teachers	Bilingual Teachers
1	Alameda	Oakland Unified	35	0	1
4	Butte	Pioneer Union Elementary	4	0	0
6	Colusa	Pierce Joint Unified	1	0	0
7	Contra Costa	Antioch Unified	9	0	0
7	Contra Costa	Mt. Diablo Unified	16	12	0
7	Contra Costa	Pittsburg Unified	22	13	0
7	Contra Costa	West Contra Costa Unified	49	39	0
10	Fresno	Caruthers Unified	6	0	0
10	Fresno	Coalinga-Huron Joint Unified	18	0	0
10	Fresno	Firebaugh-Las Deltas Joint Unified	4	0	0
10	Fresno	Fresno Unified	381	278	3
10	Fresno	Golden Plains Unified	1	1	0
10	Fresno	Kings Canyon Joint Unified	12	12	0
10	Fresno	Laton Joint Unified	9	9	0
10	Fresno	Mendota Unified	8	0	0
10	Fresno	Parlier Unified	15	12	0
10	Fresno	West Fresno Elementary	13	3	0
10	Fresno	Westside Elementary	2	1	0
13	Imperial	Brawley Union High	5	1	0
13	Imperial	Calexico Unified	5	0	0
13	Imperial	San Pasqual Valley Unified	6	0	0
13	Imperial	Westmorland Union Elementary	2	2	0
15	Kern	Delano Union Elementary	3	0	3
15	Kern	Mojave Unified	2	0	2
15	Kern	Richland Union Elementary	4	0	4
17	Lake	Konocti Unified	8	6	0
19	Los Angeles	ABC Unified	34	10	0
19	Los Angeles	Antelope Valley Union High	502	480	0
19	Los Angeles	Azusa Unified	28	0	0
19	Los Angeles	Baldwin Park Unified	38	25	0
19	Los Angeles	Bassett Unified	112	80	0
19	Los Angeles	Bellflower Unified	53	53	0
19	Los Angeles	Centinela Valley Union High	425	383	0
19	Los Angeles	Compton Unified	295	148	0
19	Los Angeles	Duarte Unified	3	3	0
19	Los Angeles	Eastside Union Elementary	16	15	0
19	Los Angeles	El Monte City Elementary	34	8	0
19	Los Angeles	El Monte Union High	91	57	0
19	Los Angeles	El Rancho Unified	63	24	0
19	Los Angeles	Hacienda la Puente Unified	173	161	0
19	Los Angeles	Hawthorne Elementary	8	4	0
19	Los Angeles	Inglewood Unified	321	277	0

County #	County Name	District	Misassigned Teachers		
			Total	EL Teachers	Bilingual Teachers
19	Los Angeles	Keppel Union Elementary	24	20	0
19	Los Angeles	Lancaster Elementary	72	13	0
19	Los Angeles	Lennox Elementary	1	1	0
19	Los Angeles	Little Lake City Elementary	1	1	0
19	Los Angeles	Long Beach Unified	227	116	0
19	Los Angeles	Los Angeles Unified	4884	2916	41
19	Los Angeles	Lynwood Unified	324	235	0
19	Los Angeles	Montebello Unified	115	31	32
19	Los Angeles	Mountain View Elementary	18	16	0
19	Los Angeles	Norwalk-La Mirada Unified	55	28	0
19	Los Angeles	Palmdale Elementary	126	110	0
19	Los Angeles	Paramount Unified	46	46	0
19	Los Angeles	Pasadena Unified	75	21	0
19	Los Angeles	Pomona Unified	358	205	0
19	Los Angeles	Rowland Unified	2	2	0
19	Los Angeles	South Whittier Elementary	2	2	0
19	Los Angeles	Whittier City Elementary	4	1	0
19	Los Angeles	Whittier Union High	139	78	0
23	Mendocino	Arena Union Elementary	1	1	0
23	Mendocino	Point Arena Joint Union High	3	3	0
24	Merced	Atwater Elementary	5	3	0
24	Merced	Delhi Unified	10	7	0
24	Merced	Dos Palos Oro Loma Jt. Unified	5	1	0
24	Merced	Le Grand Union Elementary	1	1	0
24	Merced	Le Grand Union High	8	4	0
24	Merced	Livingston Union Elementary	3	2	0
24	Merced	Merced City Elementary	2	1	0
24	Merced	Planada Elementary	11	4	0
27	Monterey	Chualar Union Elementary	1	0	1
27	Monterey	Greenfield Union Elementary	21	14	3
27	Monterey	King City Joint Union High	30	27	1
27	Monterey	King City Union Elementary	7	6	0
27	Monterey	Monterey Peninsula Unified	19	19	0
27	Monterey	North Monterey County Unified	2	0	2
27	Monterey	Salinas City Elementary	1	0	1
27	Monterey	Salinas Union High	43	41	0
28	Napa	Napa Valley Unified	1	1	0
30	Orange	Anaheim Union High	10	2	0
30	Orange	Fullerton Elementary	2	2	0
30	Orange	Orange Unified	3	3	0
30	Orange	Santa Ana Unified	16	4	0
31	Placer	Roseville Joint Union High	1	1	0
31	Placer	Tahoe-Truckee Joint Unified	3	3	0
33	Riverside	Banning Unified	12	10	0

County #	County Name	District	Misassigned Teachers		
			Total	EL Teachers	Bilingual Teachers
33	Riverside	Coachella Valley Unified	44	28	0
33	Riverside	Desert Sands Unified	23	3	0
33	Riverside	Lake Elsinore Unified	7	2	0
33	Riverside	Palm Springs Unified	16	13	0
33	Riverside	Palo Verde Unified	35	22	0
33	Riverside	Perris Elementary	8	8	0
33	Riverside	Perris Union High	38	17	0
33	Riverside	Riverside Unified	34	25	0
33	Riverside	San Jacinto Unified	18	8	0
34	Sacramento	Del Paso Heights Elementary	3	3	0
34	Sacramento	Elk Grove Unified	1	1	0
34	Sacramento	Folsom-Cordova Unified	3	3	0
34	Sacramento	Grant Joint Union High	31	13	0
34	Sacramento	Natomas Unified	1	1	0
34	Sacramento	Rio Linda Union Elementary	1	0	1
34	Sacramento	Sacramento City Unified	66	41	0
34	Sacramento	San Juan Unified	13	7	0
36	San Bernardino	Adelanto Elementary	2	1	0
36	San Bernardino	Barstow Unified	3	3	0
36	San Bernardino	Chaffey Joint Union High	7	4	0
36	San Bernardino	Chino Valley Unified	15	15	0
36	San Bernardino	Colton Joint Unified	1	1	0
36	San Bernardino	Fontana Unified	131	128	0
36	San Bernardino	Hesperia Unified	1	1	0
36	San Bernardino	Lucerne Valley Unified	11	10	0
36	San Bernardino	Needles Unified	24	18	0
36	San Bernardino	Ontario-Montclair Elementary	13	7	0
36	San Bernardino	Rialto Unified	5	1	0
36	San Bernardino	San Bernardino City Unified	516	452	0
36	San Bernardino	Silver Valley Unified	4	4	0
36	San Bernardino	Victor Elementary	5	5	0
36	San Bernardino	Victor Valley Union High	29	24	0
37	San Diego	Cajon Valley Union Elementary	5	2	0
37	San Diego	Chula Vista Elementary	1	0	0
37	San Diego	Escondido Union Elementary	11	0	0
37	San Diego	Grossmont Union High	3	0	0
37	San Diego	La Mesa-Spring Valley	2	2	0
37	San Diego	Oceanside Unified	1	1	0
37	San Diego	San Diego Unified	290	115	1
37	San Diego	San Ysidro Elementary	13	0	0
37	San Diego	South Bay Union Elementary	7	2	3
37	San Diego	Sweetwater Union High	136	37	4
37	San Diego	Vista Unified	14	5	0
41	San Mateo	La Honda-Pescadero Unified	2	1	0

County #	County Name	District	Misassigned Teachers		
			Total	EL Teachers	Bilingual Teachers
41	San Mateo	Ravenswood City Elementary	2	2	0
41	San Mateo	Redwood City Elementary	15	10	0
41	San Mateo	San Mateo-Foster City Elementary	1	1	0
41	San Mateo	Sequoia Union High	18	10	0
41	San Mateo	South San Francisco Unified	7	7	0
42	Santa Barbara	Santa Barbara Elementary	2	2	0
43	Santa Clara	Alum Rock Union Elementary	16	12	0
43	Santa Clara	East Side Union High	212	168	0
43	Santa Clara	Franklin-McKinley Elementary	8	7	1
43	Santa Clara	Luther Burbank Elementary	1	0	0
43	Santa Clara	Mountain View-Whisman Elementary	5	5	0
43	Santa Clara	San Jose Unified	25	5	0
44	Santa Cruz	Pajaro Valley Unified	21	0	8
45	Shasta	Redding Elementary	2	2	0
48	Solano	Fairfield-Suisun Unified	15	13	0
48	Solano	Vacaville Unified	2	2	0
48	Solano	Vallejo City Unified	12	7	0
50	Stanislaus	Keyes Union Elementary	7	5	0
50	Stanislaus	Modesto City Elementary	2	2	0
50	Stanislaus	Riverbank Unified	4	4	0
50	Stanislaus	Turlock Joint Elementary	1	1	0
50	Stanislaus	Waterford Unified	8	5	0
54	Tulare	Cutler-Orosi Joint Unified	2	1	0
54	Tulare	Dinuba Unified	14	0	0
54	Tulare	Earlimart Elementary	1	1	0
54	Tulare	Liberty Elementary	1	1	0
54	Tulare	Lindsay Unified	1	0	0
54	Tulare	Porterville Unified	2	1	0
54	Tulare	Richgrove Elementary	1	1	0
54	Tulare	Strathmore Union High	1	1	0
54	Tulare	Tipton Elementary	1	1	0
54	Tulare	Tulare City Elementary	1	0	0
54	Tulare	Woodlake Union Elementary	8	2	0
54	Tulare	Woodlake Union High	5	1	0
56	Ventura	Fillmore Unified	8	1	0
56	Ventura	Oxnard Elementary	11	5	0
56	Ventura	Oxnard Union High	33	1	0
56	Ventura	Rio Elementary	4	1	0
56	Ventura	Santa Paula Elementary	3	1	0
56	Ventura	Ventura Unified	6	0	0
57	Yolo	Washington Unified	3	0	2
57	Yolo	Woodland Joint Unified	1	1	0
58	Yuba	Marysville Joint Unified	18	6	0
<b>Grand Total</b>			<b>11635</b>	<b>7449</b>	<b>114</b>

## Appendix

### Types of Teaching Credentials in this Report

This report provides information regarding certification documents obtained by individuals who have completed preparation programs as well as licensing documents available to individuals who are in the process of completing such programs. It is helpful to understand the requirements for each type of certification. The following pages list the requirements for all the types of documents referenced in this report.

#### Professional Clear or Clear Teaching Credentials

To earn a Professional Clear or Clear Multiple or Single Subject Teaching Credential through a California postsecondary institution, the candidate must complete the following current requirements:

1. A baccalaureate or higher degree from a regionally accredited college or university;
2. Passage of the California Basic Educational Skills Test (CBEST);
3. Verification of subject matter competence by passage of an appropriate examination(s) or completion of a program of subject matter coursework through an institution with an approved program;
4. A course or examination in the principles of the United States Constitution;
5. A professional teacher preparation program including student teaching;
6. A course in reading instruction as a part of developing English language skills;
7. Passage of the Reading Instruction Competence Assessment (RICA) for the Multiple Subject Teaching Credential;
8. A fifth year of study consisting of 30 semester units beyond the bachelor's degree in a defined field of study designed to improve the teacher's competence and skills;
9. A course in health education including nutrition, the physiological and sociological effects of abuse of alcohol and narcotics and the use of tobacco, and training in cardiopulmonary resuscitation;
10. Coursework in the laws, methods and requirements for providing educational opportunities to individuals with exceptional needs in the regular classroom; and
11. Coursework in computer education which includes general and specialized skills in the use of computers in educational settings.

In Senate Bill 2042 (Alpert, Mazzoni), Chapter 548, Statutes of 1998, the Legislature recently acted to streamline and consolidate this fragmented list of current credential requirements. As a consequence, the fifth year of study is being replaced by intensive induction programs such as BTSA, and the last three items are being folded into preparation and induction programs by the Commission. Meanwhile, prospective teachers receive preliminary teaching credentials as soon as they complete the first seven requirements above.

A candidate for the Professional Clear Education Specialist Instruction Credential must complete the following requirements:

1. requirements 1 through 7, and 9 and 11 described above;
2. an individualized induction plan designed by the teacher in collaboration with the employing agency and California college or university with an approved program; and
3. two years of successful experience in a public school (or private school of equivalent status).

### **Internship Teaching Certificates, Permits and Credential Waivers**

Education Code Section 44225.6 requires the Commission to provide data on each of the documents available for individuals to serve as teachers prior to completion of a full preparation program. Those documents include University Internship Credentials, District Internship Certificates, Special Temporary Certificates, Pre-Intern Certificates, Emergency Permits and Credential Waivers. Following is information regarding each of those licensure documents, including the requirements for each.

#### **University Internship Credentials**

University Internship Credentials are issued to individuals who have enrolled in professionally accredited internship programs. These one- to two-year programs are administered by California colleges and universities in partnership with local school districts, and are designed to provide participants with classroom experience while they complete the coursework requirements for the preliminary or professional clear credential. University Internship Credentials authorize the holder to serve, under the supervision of an accredited institution and the holder's employer, in the area or subject listed on the credential.

Requirements for University Internship Credentials are:

1. Completion of a baccalaureate or higher degree from a regionally accredited institution;
2. Verification of passage of the California Basic Educational Skills Test (CBEST);
3. Completion of a U.S. Constitution course or examination;
4. Verification of subject matter competence by passage of the Commission-approved subject examinations for the subject(s) to be listed on the document or completion of a minimum of 4/5ths of the subject-matter program; and
5. Entry into a professionally accredited internship program.

The accredited internship *is* the professional preparation program for the teaching intern who qualifies for a Professional Clear Teaching Credential by completing the other requirements listed earlier.

#### **District Internship Credential**

Districts that choose to offer a district internship program develop a professional development plan in consultation with an accredited institution that offers a teacher preparation program. The District Internship Certificate is issued for two years. During this two-year period the intern is required to complete the training, in-service, professional development and experience requirements as specified in the professional development plan. At the end of the two-year issuance of the certificate the district's governing board recommends to the Commission that the district intern be granted a professional clear teaching credential, provided all requirements have been met.

Requirements for initial issuance of a District Intern Credential are:

1. Completion of a baccalaureate or higher degree from a regionally accredited institution;
2. Verification of passage of the CBEST;
3. For the single subject authorization: a major or minor in the subject to be listed and (1) successful completion of the appropriate subject matter preparation program, or (2) passage of the Commission-approved subject matter examinations for the subject(s) to be listed.
4. For the multiple subject authorization: appropriate subject matter coursework and (1) successful completion of the appropriate subject matter preparation program, or (2) passage of the Praxis series Multiple Subjects Assessment for Teachers (MSAT);
5. Statement completed by the governing board of the employing agency verifying that the District Intern will be assisted and guided throughout the training period by a certificated employee.

### **Special Temporary Certificates**

The Special Temporary certificate is an option to individuals who are not enrolled in an existing district or university internship program. The certificate is available only at the request of an employing agency.

Requirements for the Special Temporary Certificate are:

1. Completion of a baccalaureate or higher degree from a regionally accredited institution;
2. Verification of passage of the CBEST;
3. Complete a course (two semester units or three quarter units) in the principles of the U.S. Constitution, or pass an examination in the subject given by a regionally-accredited community college, college, or university.
4. Verify subject matter competence by ONE of the following three methods:
  - a) Achieve a passing score on all appropriate subject matter examination(s).
  - b) Complete a Commission-approved subject-matter program or its equivalent and obtain verification of completion from the authorized person in the education department of a California college or university with an accredited program.
  - c) For specialized science subject only, individuals may either take the appropriate subject matter examinations or obtain verification of completion of subject-matter course work from the Commission on Teacher Credentialing.
5. A completed Agreement. Individuals must have an offer of employment and be enrolled in a college or university with a Commission-approved program.

### **Provisional Internship Permit**

The Provisional Internship Permit (PIP) was created in response to the phasing out of emergency permits and became effective on July 1, 2005. It allows an employing agency to fill an immediate staffing need by hiring an individual who has not yet met the subject matter competence requirement needed to enter an internship program. Prior to requesting a PIP, the employing agency must verify that a diligent search has been made, and a fully-credentialed teacher cannot be found.



The PIP is only available at the request of an employing agency. Individuals may not apply directly to the Commission for this document. Holders of the PIP are restricted to service with the employing agency requesting the permit. An employing agency is defined as a California public school district, county office of education, nonpublic school, charter school, or statewide agency.

The PIP is available in the areas of Multiple Subject, Single Subject, and Education Specialist. Individuals who were issued four or fewer emergency permits may be issued two PIPs as long as the employer requirements have been met. Individuals who were issued five emergency permits do not qualify for the PIP.

#### Requirements for Initial Issuance

1. Possession of a baccalaureate degree or higher from a regionally accredited-college or university
2. Verification of passage of the California Basic Educational Skills Test (CBEST)
3. Successful completion of course work for the permit type requested.
4. The employing agency must verify all of the following on Verification of Requirements for the Provisional Internship Permit (form CL-857) with each request for the Provisional Internship Permit:
  - A diligent search has been conducted for a suitable credentialed teacher or suitable qualified internship teacher. Diligent search must include, but is not limited to, distributing job announcements, contacting college and university placement centers, and advertising in print or electronic media. Copies of all recruitment efforts must be submitted with the application packet.
  - The employer has provided orientation, guidance and assistance to the permit holder
  - The employing agency will assist the permit holder in developing a personalized plan through an agency-defined assessment that would lead to meeting subject matter competence related to the permit
  - The employing agency will assist the permit holder to seek and enroll in subject matter training, such as workshops or seminars and site-based courses along with training in test-taking strategies and will assist the permit holder in meeting subject matter competence related to the permit
  - The candidate has been apprised of steps to earn a credential and enroll in an internship program
  - The employing agency will ensure a notice of intent to employ the applicant in the identified position has been made

Public school districts must present this notice to the governing board in a public meeting with a signed statement from the superintendent, or his or her designee, and verification that the item was acted upon favorably. This must be an action item on the agenda and not part of the consent agenda. A copy of the agenda item must be submitted with the application packet.

County offices of education, nonpublic schools, statewide agencies, and charter schools must submit a copy of the dated public notice that was posted 72 hours prior to the position being filled.

5. Submit an application ([form 41-4](#)), [appropriate fees](#), and if not previously submitted, a LiveScan receipt ([form 41LS](#))

### **Short-term Staff Permit**

The Short-Term Staff Permit (STSP) became available on July 1, 2005. Created in response to the phasing out of emergency permits, it allows an employing agency to fill an acute staffing need when local recruitment efforts have been made but a fully-credentialed teacher cannot be found.

The STSP is only available at the request of an employing agency. Individuals may not apply directly to the Commission for this document. Holders of the STSP are restricted to service with the employing agency requesting the permit. An employing agency is defined as a California public school district, county office of education, nonpublic school, charter school, or statewide agency.

The STSP is available in the areas of Multiple Subject, Single Subject, and Education Specialist. Individuals who were issued four or fewer emergency permits may be issued a STSP. Individuals who were issued five emergency permits do not qualify for the STSP.

#### Requirements for Initial Issuance

1. Possession of a baccalaureate degree or higher from a regionally-accredited college or university
2. Verification of passage of the California Basic Educational Skills Test (CBEST).
3. Successful completion of course work for the permit type requested.
4. The employing agency must verify all of the following on Verification of Requirements for Short-Term Staff Permit ([form CL-859](#)) with each request:
  - Local recruitment efforts have been conducted for the STSP being requested
  - The employer has provided orientation to the curriculum and to techniques of instruction and classroom management to the permit holder
  - The employer has assigned a mentor teacher to the permit holder for the term of the STSP
  - Written justification for the STSP must be submitted to the Commission, signed by the employing agency's Superintendent or designee. In the case of a state certified nonpublic school, the school director's signature is required.
5. Submit an application ([form 41-4](#)), [appropriate fees](#), and if not previously submitted, a LiveScan receipt ([form 41LS](#))

### **Emergency Permits**

Emergency permits may be requested by employers when they are unable to locate enough fully credentialed teachers to meet employment needs. Emergency permits are valid for one year and authorize the holder to provide the same service as a full teaching credential. Employers applying on behalf of individuals for any of these permits must verify that those individuals have met minimum requirements before the permits are issued. Some of these requirements are general to all types of emergency permits, while others are specific to the type of permit requested. All emergency permits require the holder to complete specific requirements while he

or she holds the permit in order to be eligible for a reissuance of the emergency permit for another year. Emergency permits may be renewed for a maximum of five years.

### **General Requirements for All Emergency Permits**

The applicant must verify that he or she possesses a baccalaureate or higher degree from a regionally accredited college or university, has passed the CBEST and has completed the specific requirements for the permit requested, as described next.

All employing agencies requesting emergency permits are required to file a Declaration of Need for Fully Qualified Educators. This Declaration is submitted each school year prior to the Commission issuing emergency permits to individuals employed by the agency. The employing agency states on the Declaration of Need its estimate of need for each type of emergency permit. The Declaration must be approved in a public meeting of the agency's governing board.

As a condition for employing emergency permit holders, the district must agree to provide permit holders with orientation, guidance and assistance including curriculum training, and effective techniques of classroom instruction and management. This training should occur prior to the individual being placed in a classroom. The emergency permit regulations also require the employing district to assign a certified and experienced educator to guide and assist the emergency permit holder. In addition, the certified and experienced educator must have at least three years of full-time classroom teaching experience. Emergency permits are valid for one year and restricted to the district requesting the permit.

### **Specific Requirements for Emergency Permits**

In order to qualify for an emergency permit, an applicant must meet the general requirements listed above and requirements specific to the type of permit requested. Specific requirements are listed below by permit type:

#### Multiple Subject Emergency Teaching Permit

- (1) The applicant must provide written intent to complete the requirements for reissuance of the permit during the valid period of the permit.
- (2) The applicant must verify one of the following:
  - (a) passage of the Multiple Subject Assessment for Teachers (MSAT); or
  - (b) completion of at least 10 semester units of college course work in each of any four of the following subject areas: Language Studies, Literature, History, Social Science, Mathematics, Science, Humanities, Art, Physical Education and Human Development.

#### Single Subject Emergency Teaching Permit

- (1) The applicant must provide written intent to complete the requirements for reissuance of the permit during the valid period of the permit.
- (2) The applicant must verify one of the following:
  - (a) passage of the examination(s) approved by the Commission to verify appropriate knowledge of the subject to be listed on the permit; or
  - (b) verification of at least 18 semester units, or 9 upper division or graduate semester units of college course work in the subject to be listed on the permit.

### Emergency Education Specialist Instruction Permit

- (1) The applicant must provide written intent to complete the requirements for reissuance of the permit during the valid period of the permit; and
- (2) The applicant must verify one of the following:
  - (a) possession of a valid basic California teaching credential; or
  - (b) possession or eligibility for an out-of-state special education credential requiring a baccalaureate degree and preparation program; or
  - (c) a minimum of three years successful classroom experience working with special education students in a public or state-certified school; or
  - (d) a minimum of nine semester units in special education or in a combination of special education and regular education that are appropriate to a special education or regular education teaching credential. teacher preparation coursework.

### Reissuance Requirements for Emergency Permits

Applicants must satisfy all of the following requirements:

- (1) For the first reissuance only, all of the following requirements must be satisfied:
  - (a) assistance has been provided; and
  - (b) obtain an evaluation by a Commission-accredited professional preparation institution identifying requirements the emergency permit holder must complete to be eligible for the related credential; and
  - (c) verify that holders of the Emergency Multiple or Single Subject Teaching Permits, or Emergency Education Specialist Instruction Permit have completed one of the following:
    - take the appropriate subject-matter examination(s) if the holder has not completed the subject matter knowledge requirement prior to applying for the permit; or
    - complete at least six semester units or nine quarter units of accredited course work (with a grade of "C" or better) in a Commission-accredited professional preparation program or subject-matter program required for issuance of the related credential (The course work must be completed after the issuance date of the current permit and prior to the requested reissue date). The appropriate college or university must verify the course work; or
    - complete a minimum of 90 hours of professional development activities that are directly related to the subject or class authorized by the emergency permit if the applicant is employed by an employing agency with a Plan to Develop Fully Qualified Educators which has been accredited by the Commission.
- (2) For all subsequent reissuances, both of the following requirements must be satisfied:
  - (a) your employer must verify that guidance and assistance have been provided; and
  - (b) complete at least six semester units or nine quarter units of accredited course work (with a grade of "C" or better) in a Commission-accredited professional preparation

program or subject-matter program required for issuance of the related credential.

The appropriate college or university must verify the course work.

(3) The employing agency must have an annual Declaration of Need for Fully Qualified

Educators on file with the Commission.

### **Credential Waivers**

Credential waivers are utilized by county offices of education, school districts and non-public schools to fill certificated positions when individuals holding credentials or permits are unavailable. When an employing agency reviews its staffing needs and recruits for various positions, it first must attempt to fill a position with an appropriately credentialed employee. If a credentialed individual is not available, the employer must explore the feasibility of employing an individual in an internship capacity. If a university or district internship program is not available, the employer may request an emergency permit. When the employer is unable to find an individual who qualifies for the emergency permit, it then requests a credential waiver for the best qualified applicant available.

Credential waivers provide additional time for individuals to complete credential requirements or provide employing agencies with time to find an individual who either holds an appropriate credential or qualifies under one of the available assignment options. Waivers are generally issued for one calendar year and the individual on the waiver must demonstrate progress by completing an examination or coursework toward the credential before the employer may request a subsequent waiver.

#### *General Criteria For All Waiver Requests*

Waiver requests must meet all of the following criteria:

- *Recruitment:* There is acceptable evidence that the employer has verified that they have attempted to recruit a fully credentialed individual for this assignment.
- *Credential Goal:* There is evidence that the waiver request is in a subject matter area known to have substantial shortages of credentialed personnel. This is determined by a periodic review of the number of waiver requests and emergency permits issued during the prior year. Currently, the established shortage areas are: special education including the resource setting, speech therapy, education for limited English proficient students, math and science instruction, reading instruction, driver education and training, library media services, and multiple subject instruction.
- *Qualifications:* There is acceptable evidence that the employing agency has provided sufficient information to explain why the applicant is the best available person for the position. Such information may include verification of the completion of a degree, CBEST, part or all of a professional preparation program, or related experience.
- *Assignment:* There is evidence that this person has not been identified as misassigned in this assignment by the employing agency, or if the person has been identified as misassigned, there is evidence that action other than requesting a waiver was taken as a result of that misassignment.
- *Commitment:* There is acceptable evidence that the individual will have ongoing support and assistance provided by district personnel who hold a credential in the area of the waiver.