COMMISSION ON
TEACHER CREDENTIALING

Ensuring Educator Excellence

Teacher Supply in California
A Report to the Legislature
Annual Report
2007-2008

Submitted Pursuant to AB 471
(Chap. 381, Stats. 1999)

This report was developed by Marjorie Suckow of the Professional Services Division of the Commission on Teacher Credentialing. For more information about the content of this report, contact msuckow@ctc.ca.gov.

April 2009

This report, like other publications of the Commission on Teacher Credentialing, is not copyrighted. It may be reproduced in the public interest, but proper attribution is requested.

Commission on Teacher Credentialing
1900 Capitol Avenue
Sacramento, California 95811
(916) 445-7254
(888) 921-2682 (toll free)
(916) 327-3165 (Fax)

This report is available at
http://www.ctc.ca.gov

Commission on Teacher Credentialing

1900 Capitol Avenue
Sacramento, CA 95811

(916) 445-0184

Dale Janssen
Executive Director

Blackburn, Constance	Teacher Representative	2012
Calderon, Josie	Public Representative	2009
Cheung, Caleb	Teacher Representative	2009
Dean, Steven	Teacher Representative	2011
Evans, Marlon	Teacher Representative	2012
Gahagan, Charles	Teacher Representative	2012
Gaston, Margaret	Public Representative	2009
Littman, Leslie	Designee, Superintendent of Public Instruction	Ongoing
McInerney, Carolyn	School Board Member	2012
Oropeza-Enriquez, Irene	Administrative Services Representative	2011
Pearson, P. David	Faculty Member	2009
Sun, Ting	Public Representative	2011
Vacant	Teacher Representative	
Vacant	Teacher Representative	
Vacant	Non-Administrative Services Credential Representative	
Ex-Officio Members		
Martin, Shane	Association of Independent California Colleges and Universities	
McGrath, Marilyn	California Postsecondary Education Commission	
Sloan, Tine	University of California	
Young, Beverly	California State University	

Vision Statement

Ensuring high quality educators for California's diverse students, schools and communities.

Mission Statement

The mission of the Commission on Teacher Credentialing is to ensure integrity and high quality in the preparation, conduct and professional growth of the educators who serve California's public schools. Its work shall reflect both statutory mandates that govern the Commission and research on professional practices.

Table of Contents

Executive Summary 1

Table 1 — (Summary) Credentials Issued upon California IHE Recommendation by Segment 17

Table 1— Credentials Issued upon Recommendation of a California IHE by Institution 18

Table 1A — (Summary) Internship Credentials Issued upon California IHE Recommendation by Segment 21

Table 1A — Internship Credentials Issued upon Recommendation of a California IHE by Institution 22

Table 2 — District Interns Recommended for a Credential 25

Table 3 — Credentials Obtained by Out-of-State Trained Teachers.....29

Table 4 — Comparison of Credentials, Internships, and Permits Issued 30

Table 4A — (Summary) CLAD/BCLAD Permits and Waivers Requested by Counties.....32

Table 4B — CLAD/BCLAD Permits and Waivers Requested by School Districts.....33

Table 4C — Certificate of Completion of Staff Development for EL Authorizations 42

Table 5A — (Summary) Certificates, Permits, and Waivers Requested by Counties ……..43

Table 5 — Internships, Permits, and Waivers by Counties and Agencies 45

Table 6A — (Summary) Misassignments in Decile 1-3 Schools, Statewide and County...394

Table 6B — Misassignments in Decile 1-3 Schools, County and District …….395

Appendix — Types of Credentials and Permits within this report……..…399

Teacher Supply in California, 2007-2008
A Report to the Legislature

Executive Summary

Determining teacher supply in California is essential for policy makers as they analyze how current statutes and policies impact teacher recruitment, teaching incentives and teacher preparation. This report provides data collected by the Commission on Teacher Credentialing (Commission) and addresses several questions regarding the supply of teachers newly available to teach in California classrooms.

This report is provided in response to Assembly Bill 471 (Chap. 381, Stats. 1999) which requires that the Commission report to the Governor and the Legislature each year on the number of teachers who received credentials, certificates, permits and waivers. The report includes the type and number of documents issued authorizing service to teach in California public schools or schools under public contract for fiscal year 2007-08. The report incorporates the requirements of the legislation into a tool for policy makers and others interested in teacher supply. More detailed data is available on-line in the full report at http://www.ctc.ca.gov/reports/TS_2007-2008_AnnualRpt.pdf.

This report is organized with the following headings:

- The Number of Teachers Earning Credentials
- The Types of Credentials Teachers Are Earning
- Preparation through an Intern Delivery Model
- Paraprofessional Program
- Who Prepares California's Teachers?
- Are More People Considering a Teaching Career?
- Teachers Who Earned an English Learner Authorization Through Staff Development
- The Number of Permits and Waivers that are Not Compliant With The Highly Qualified Teacher Requirement in NCLB
- Number of Individuals Employed in Public Schools Holding Teaching Documents

In sum, in fiscal year 2007-08, California saw a nearly 3.5 percent decrease in the number of newly credentialed teachers, but an increase of 2 percent for the district recommended credentials and 10 percent in the number of out-of-state prepared teachers. The number of fully-credentialed teachers increased to 96.4 percent of all California public school teachers in 2007-08.

The Number of Teachers Earning Credentials

Teachers may earn a California teaching credential through a variety of programs offered by Institutions of Higher Education (IHE) or through intern programs offered by a school district, county office of education, or consortia of districts. All teacher preparation programs must meet the same high teacher preparation standards and be accredited by the Commission. Teachers prepared in other states have options for obtaining a California credential depending on their years of experience. Recent legislation has streamlined this process for out-of-state teachers.

The following table shows the numbers of teachers initially earning California teaching credentials for fiscal years 2003-04 through 2007-08. The last column reports the percentage of change in teaching credentials issued between 2006-07 and 2007-08 and shows that the supply of newly credentialed teachers in 2006-07 decreased by 3.5 percent over the previous fiscal year.

Table A: Total California Teaching Credentials Issued

	2003-04	2004-05	2005-06	2006-07	2007-08	% Change over 06-07
California IHE Prepared	27,150	24,149	22,419	20,308	19,084	-6.0%
District Prepared	672	586	379	296	303	2.4%
Out-of-State Prepared	3,575	3,304	3,081	3,572	3,933	10.1%
Totals	**31,397**	**28,039**	**25,879**	**24,176**	**23,320**	**-3.5%**

Figure 1: Total Teaching Credentials Issued in California, 2003-04 to 2007-08

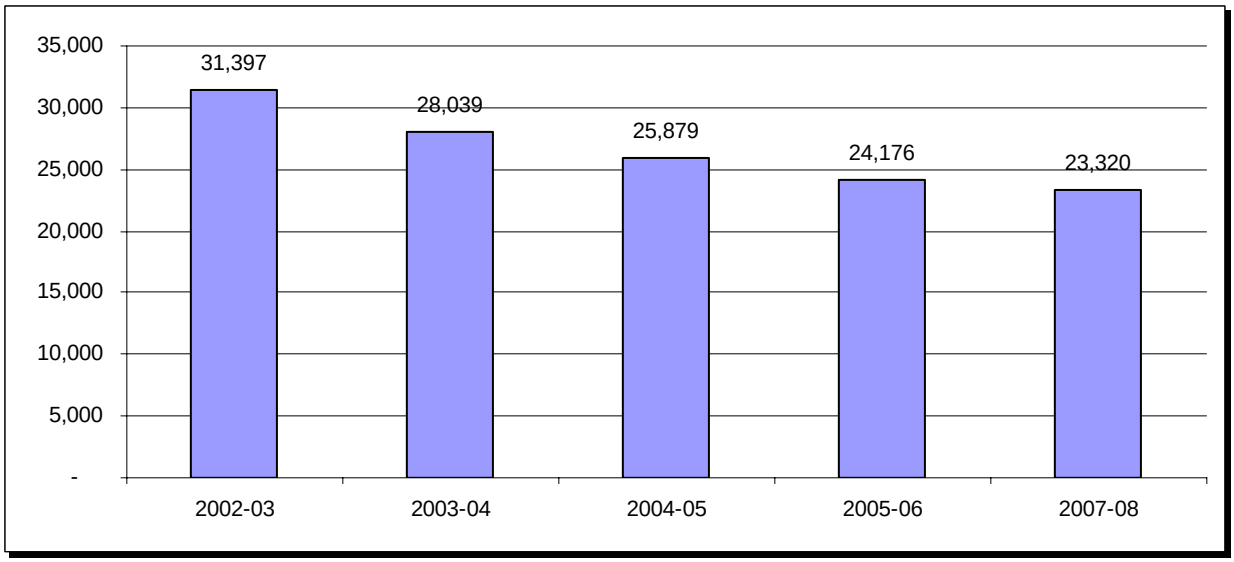

The following tables show the types of teaching credentials earned in California through the various avenues – California IHE programs, school district programs, and teachers prepared in other states. There are currently three basic types of teaching credentials issued by the Commission for service in K-12 academic settings. Multiple subject teaching credentials authorize service in self-contained classrooms such as classrooms in most elementary schools. Single subject teaching credentials authorize service in departmentalized classes such as those in most middle and high schools. Education specialist credentials authorize service in special day

classes and in resource programs for students with special needs. In every case, the last column of the tables report the percent change in credentials earned between 2006-07 and 2007-08.

Table B: The Number of Credentials Earned through California IHEs*

	2003-04	2004-05	2005-06	2006-07	2007-08	% Change over 06-07
Multiple Subject	16,117	13,805	12,135	10,362	9,678	-6.6%
Single Subject	8,053	7,543	7,050	6,597	6,609	0.2%
Education Specialist	2,980	2,801	3,234	3,349	2,797	-16.5%
Totals	**27,150**	**24,149**	**22,419**	**20,308**	**19,084**	**-6.0%**

**IHE prepared includes both student teacher and intern delivery models*

Figure 2: Basic Credentials Earned by Individuals Prepared in California Institutions

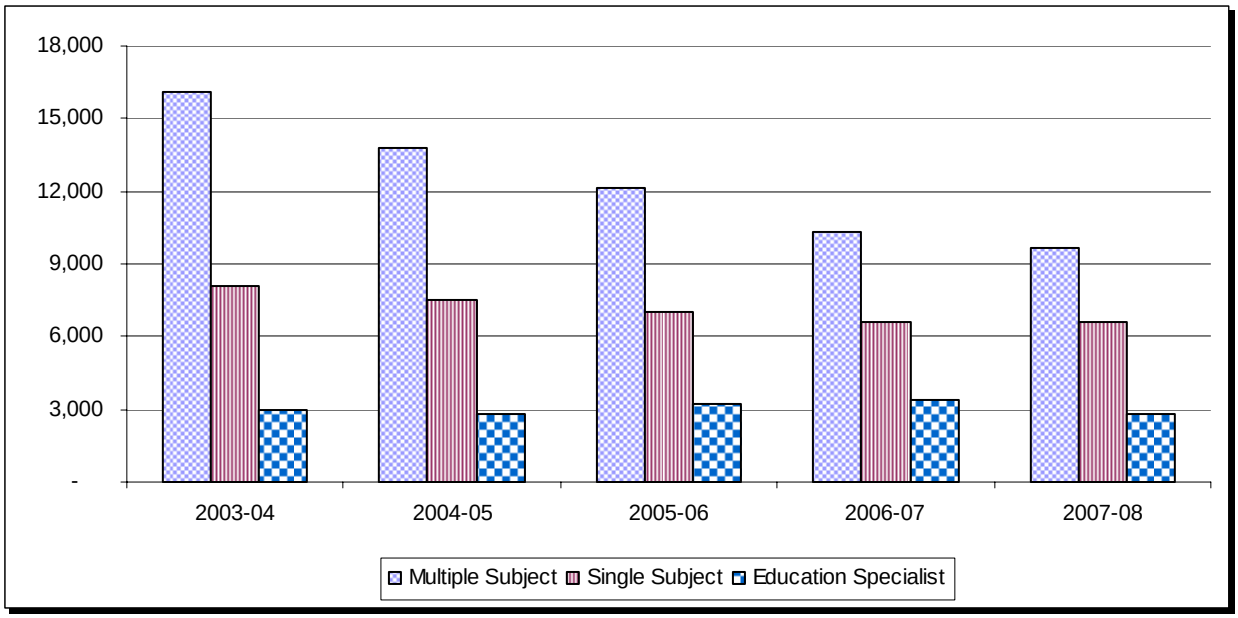

Table C: The Number of Credentials Earned through District Preparation Programs

	2003-04	2004-05	2005-06	2006-07	2007-08	% Change over 06-07
Multiple Subject	515	350	118	66	69	4.5%
Single Subject	142	220	194	123	77	-37.4%
Education Specialist	15	16	67	107	157	46.7%
Totals	**672**	**586**	**379**	**296**	**303**	**2.4%**

Figure 3: The Number of Credentials Earned Through District Preparation Programs

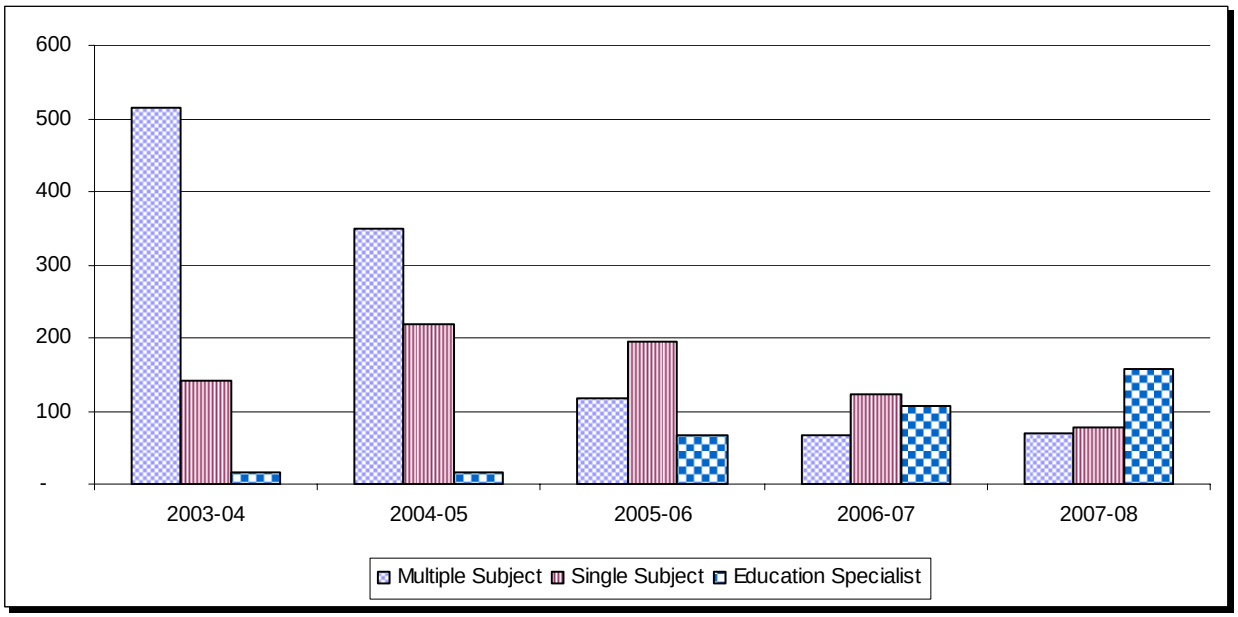

Table D: Credentials Granted in California for Teachers Prepared Out-of-State

	2003-04	2004-05	2005-06	2006-07	2007-08	% Change over 06-07
Multiple Subject	1,577	1,423	1,310	1,426	1,492	4.6%
Single Subject	1,655	1,564	1,436	1,627	1,803	10.8%
Education Specialist	343	317	335	519	638	22.9%
Totals	**3,575**	**3,304**	**3,081**	**3,572**	**3,933**	**10.1%**

Figure 4: Credentials Granted in California for Teachers Prepared Out-of-State

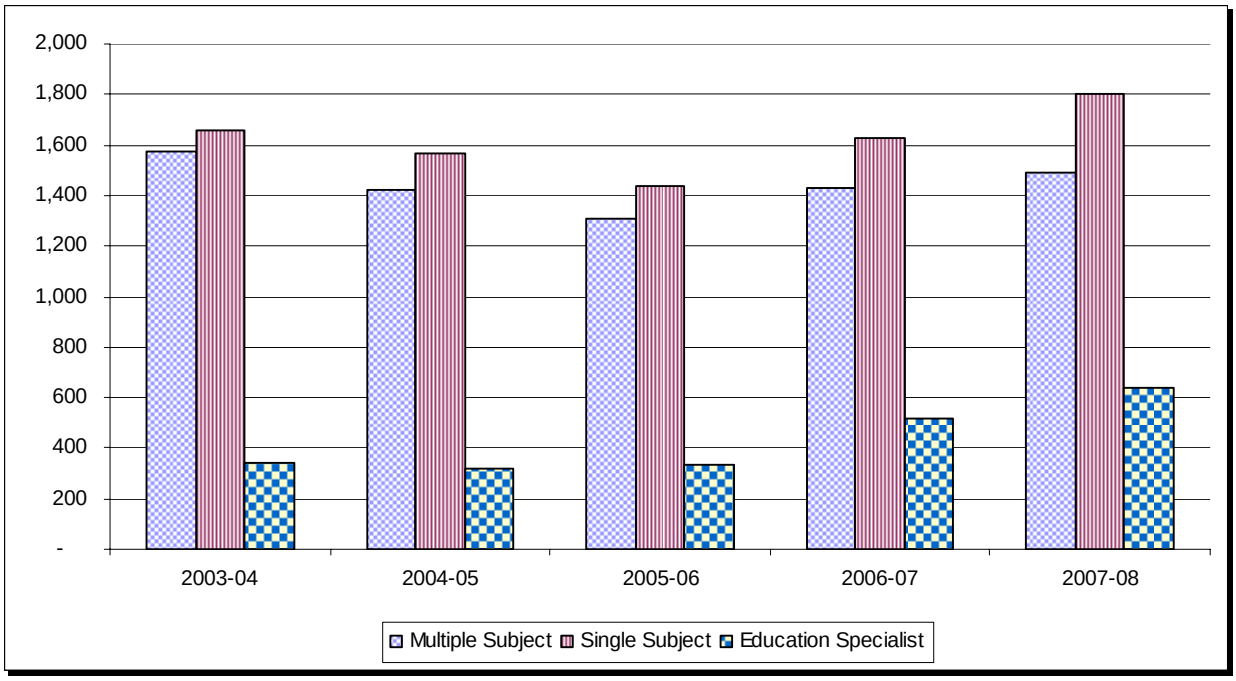

The Types of Credentials Teachers Are Earning

This report focuses on teaching credentials for California's K-12 classrooms. As stated previously, there are currently three basic types of teaching credentials issued by the Commission for service in K-12 academic settings: multiple subject teaching credentials, single subject teaching credentials, and education specialist credentials.

As shown in the table below, multiple subject teaching credentials comprised 49 percent of the total number of credentials issued in 2007-08 at 11,239. Single subject teaching credentials comprised 36 percent at 8,489, and education specialist teaching credentials comprised 15 percent of the total at 3,592.

Table E: Number and Types of Basic Credentials Issued During 2007-08

Multiple Subject	11,239	49%
Single Subject	8,489	36%
Education Specialist	3,592	15%
Total	**23,320**	100%

Figure 5: The Distribution of Basic Credentials Issued in 2007-08

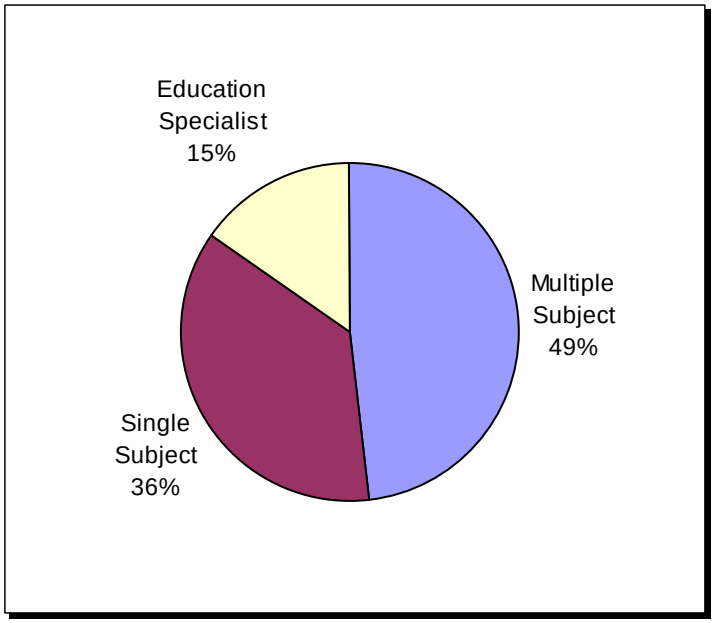

Preparation through an Intern Delivery Model

California offers great flexibility for individuals interested in becoming teachers. The traditional route to teaching includes a year of post-baccalaureate preparation courses including field experience and student teaching. The experience is carefully planned to introduce the prospective teacher into the classroom and to ensure that the teacher is fully prepared upon earning the credential. However, this route does not meet the needs of many individuals who have the skills and dedication necessary to become excellent teachers. For individuals who must earn a living while completing a teacher preparation program and for career changers who bring valuable skills and experience to the classroom, internship programs are a viable option.

Many IHEs offering teacher preparation programs also offer an internship alternative. School districts may also offer teaching internship programs. All alternative programs must meet the same high standards as traditional programs and must be accredited by the Commission. Each program must show how it prepares interns prior to their classroom experience and must show how interns are mentored and assessed in addition to providing continued teacher education courses and seminars.

Table F shows the number of internship credentials issued in both IHE and school district programs over a five-year period. Overall, there was a 3 percent decrease between 2006-07 and 2007-08 in the total number of internship documents issued; however there was an increase of 11.4 percent in internship credentials granted through District-sponsored programs.

Table F: Number of Internship Credentials Granted (IHE and District-Based)*

	2003-04	2004-05	2005-06	2006-07	2007-08	% Change over 06-07
IHE Internships	6,197	4,486	4,967	5,980	5,687	-4.9%
District Internships	875	746	722	792	882	11.4%
Totals	**7,072**	**5,232**	**5,689**	**6,772**	**6,569**	**-3.0%**

**Internships may be 1, 2, or 3 years in length. Upon successful completion of an internship program, candidates will earn a preliminary credential.*

Figure 6: Number of Internship Credentials Granted (IHE and District-Based)

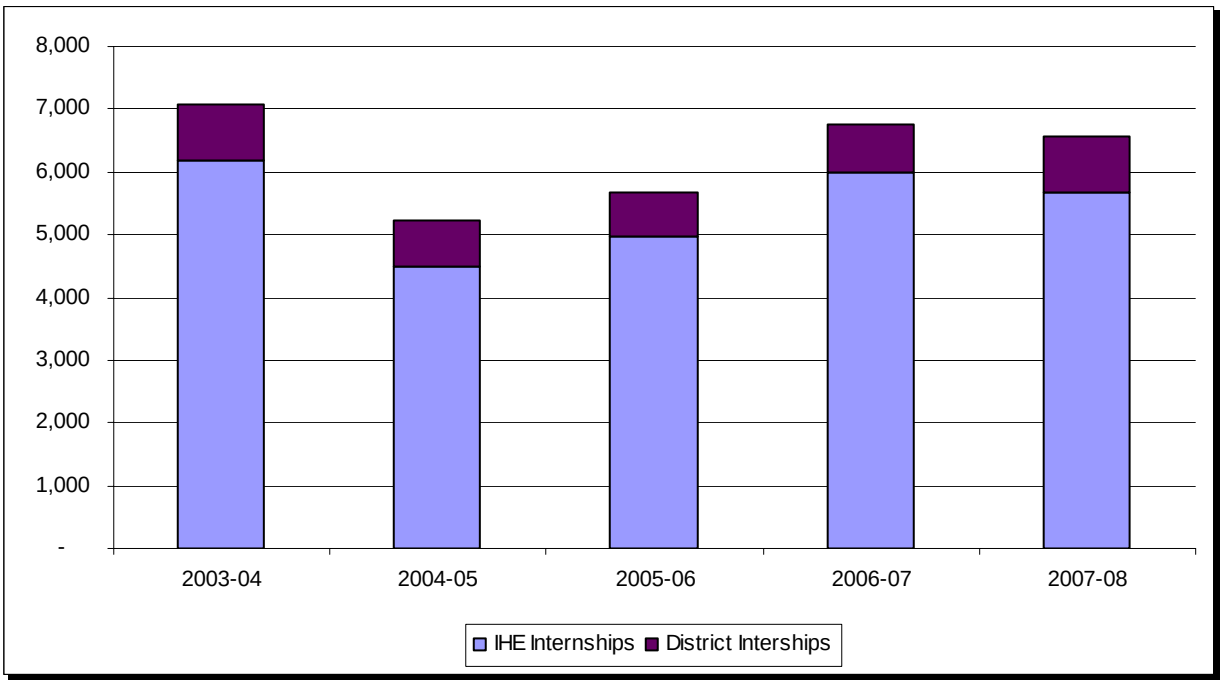

Paraprofessional Program

In the past few years, the Governor and the Legislature have provided funding for individuals working in classrooms as paraprofessionals who wish to become teachers. The paraprofessional teacher training program provides money for tuition and books, and offers academic support as participating classroom aides earn a college degree and complete a credentialing program. Due to fiscal challenges experienced by the State of California, the paraprofessional program experienced a dramatic reduction in funding that is reflected in the declining trend between 2002-03 and 2004-05 (-28.5%). Though there was a steady increase in participants since 2004-05 to 2006-07, there is a slight decrease (2.8%) between 2006-07 and 2007-08. The paraprofessional program has been highly successful in moving participants into internship programs and on to obtaining full credentials.

Table G: Number of Paraprofessional Program Participants

2003-04	2004-05	2005-06	2006-07	2007-08	% Change over 06-07
1,876	1,618	1,699	1,775	1,726	-2.8%

Figure 7: Number of Participants in Paraprofessional Program

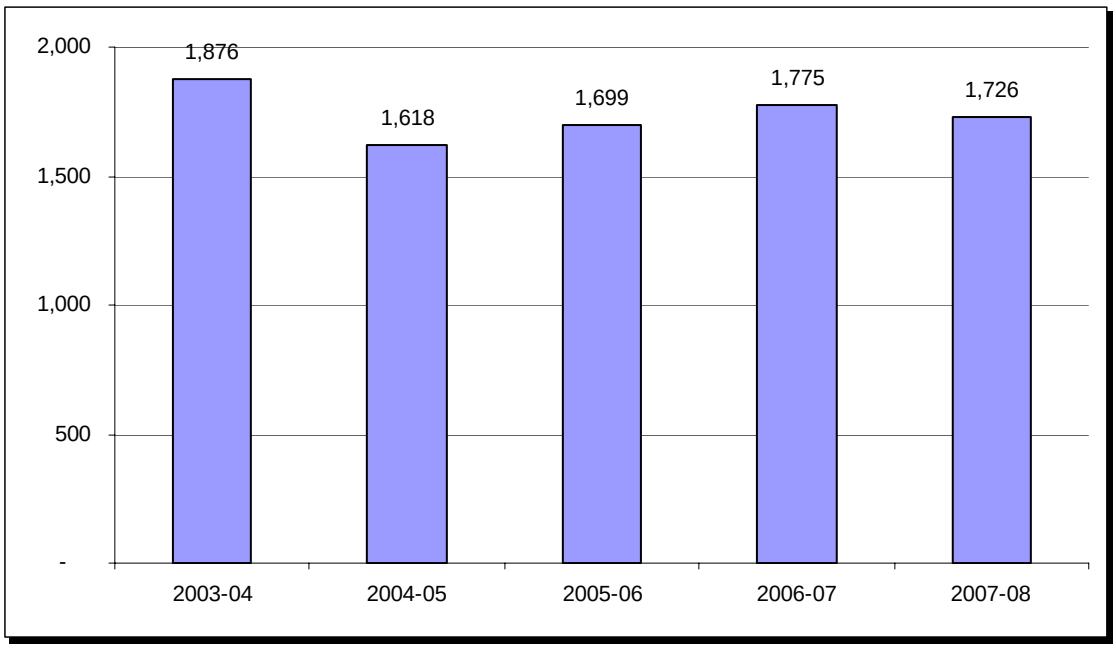

Who Prepares California's Teachers?

California universities prepared 82 percent of the newly credentialed teachers in California during fiscal year 2007-08. Teachers prepared in other states who became credentialed in California comprised 17 percent of newly credentialed California teachers. The remaining 1 percent of teachers were prepared through school district internship programs.

Table H: Number of Teachers Prepared by Credential Type and Institution Type during Fiscal Year 2007-08

Certification Route	Multiple Subject	Single Subject	Education Specialist	Totals	Percent
California IHE Prepared	9,678	6,609	2,797	19,084	81.8%
District Prepared	69	77	157	303	1.3%
Out-of-state Prepared	1,492	1,803	638	3,933	16.9%
Total	11,239	8,489	3,592	23,320	100.0%

Figure 8: Distribution of Teachers Prepared by Teacher Preparation Institution Type

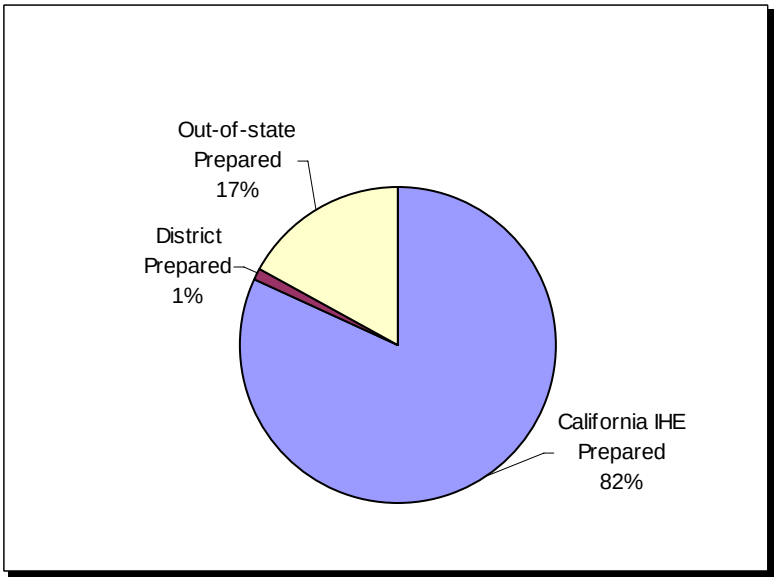

Of the three university systems – California State University (CSU), University of California (UC), and Private/Independent universities – CSU campuses prepared 53 percent of the new teachers in the fiscal year 2007-08. Private/Independent universities prepared 42 percent and UC programs prepared 5 percent of the new teachers.

Table J: Percentage of Teachers Prepared by System of Higher Education
Fiscal Year 2007-08

California State University	10,148	53.1%
University of California	949	5.0%
Private/Independent	7,987	41.9%
Totals	**19,084**	**100%**

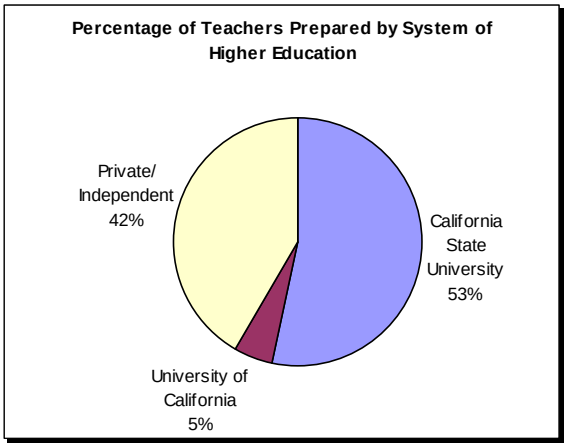

Are More People Considering a Teaching Career?

Tracking teacher preparation program enrollment can serve as a forecasting tool. Federal regulations require all states to report data on teacher preparation. Included in this report is enrollment data for all California IHE teacher preparation programs during fiscal year 2006-07.

The tables show enrollment data for multiple subject, single subject, and education specialist teaching credential programs. The first three tables and their corresponding figures show this data according to enrollment in each of the basic credential programs offered through the California State University (CSU), the University of California (UC), Private/Independent universities, and District Intern programs during fiscal year 2006-07.

Table K: Enrollment in Multiple Subjects Preparation Programs

CSU	12,551
UC	515
Private/Independent	10,211
District Intern	151
Total	**23,428**

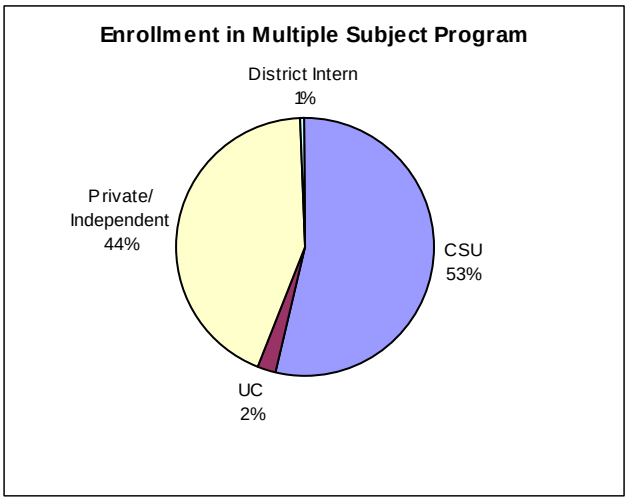

Table L: Enrollment in Single Subject Preparation Programs

CSU	8,074
UC	553
Private/Independent	8,079
District Intern	570
Total	**17,276**

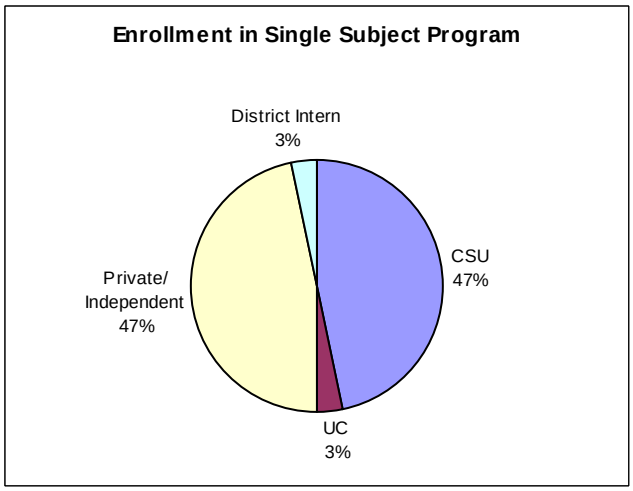

Table M: Enrollment in Education Specialist Preparation Programs

CSU	6,078
UC	29
Private/Independent	4,386
District Intern	547
Total	**11,040**

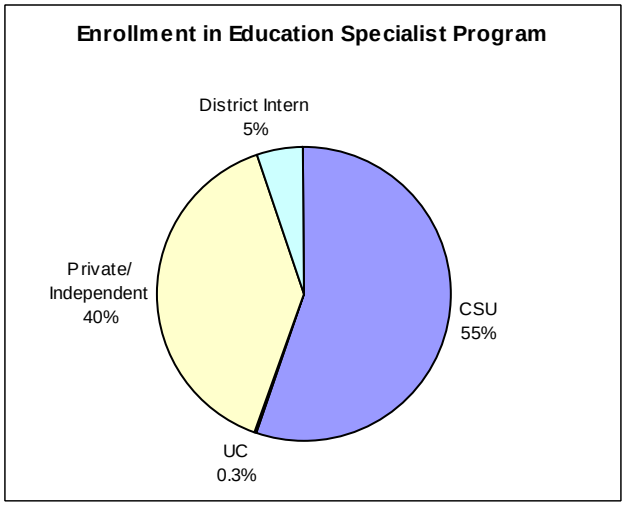

The table below shows aggregate data for fiscal years 2001-02 through 2006-07. Because not all credential candidates complete their teacher preparation program in one year, the data should be viewed in light of the varying length of each candidate's progress toward the credential. The data show that there were 23,428 candidates enrolled in programs for multiple subject teaching

credentials, 17,276 candidates enrolled in programs for single subject teaching credentials, and 11,040 candidates enrolled in programs for education specialist teaching credentials during academic year 2006-07. Total enrollment was down 13.7 percent over fiscal 2005-06.

Table N: Total Enrollment by Basic Credential Type and Fiscal Year

	2002-03	2003-04	2004-05	2005-06	2006-07	% Change over 05-06
Multiple Subject	42,339	36,570	34,176	28,200	23,428	-16.9%
Single Subject	20,533	19,462	20,073	19,910	17,276	-13.2%
Education Specialist	11,331	11,563	10,504	11,852	11,040	-6.9%
Totals	**74,203**	**67,595**	**64,753**	**59,962**	**51,744**	**-13.7%**

Note – 2007-08 enrollment data will not be available until April 2009.

Figure 14: Enrollment by Credential Types, 2002-03 to 2006-07

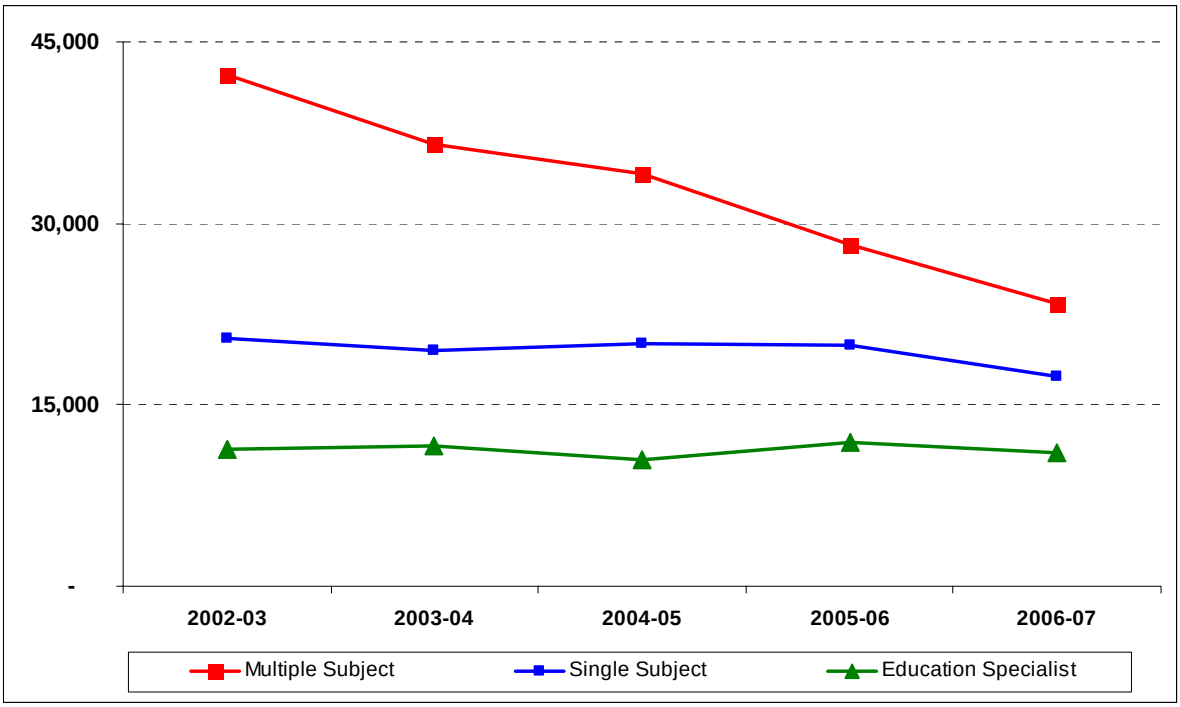

Another indicator of interest in teaching is the number of individuals taking the California Basic Educational Skills Test (CBEST). This exam is a prerequisite for all teaching and service credentials in California. It measures an individual's basic competence in reading, writing and mathematics. There were 72,747 CBEST examinees during fiscal year 2007-08. All examinee numbers include repeat test takers.

Beginning in May 2007, a second option was available for individuals to meet the Basic Skills Requirement, formerly known as the CBEST requirement. Individuals interested in earning a Multiple Subject teaching credential could pass the California Subject Examinations for

Teachers: Multiple Subjects (CSET:MSE) plus an additional Writing Skills subtest. Therefore, not all prospective teachers must pass the CBEST examination. In 2007-2008, 1,471 examinees took the CSET: MSE and Writing Skills. Of those examinees, 945 passed all four subtests. *Note that these examinees may have taken one or more of these tests prior to 2007-08; these number reflect completers of the MSE and Writing Skills during 2007-08.* Overall, the number of basic skills examinees decreased by 1 percent between 2006-07 and 2007-08.

Table P: Number of Basic Skills Examinees, 2002-03 to 2007-08

	2003-04	2004-05	2005-06	2006-07	2007-08	% Change over 06-07
CBEST	83,720	77,753	72,002	74,122	72,747	
CSET: MSE plus Writing					945	
Total					73,692	-1%

Figure 15: Number of Basic Skills Examinees, 2002-03 to 2007-08

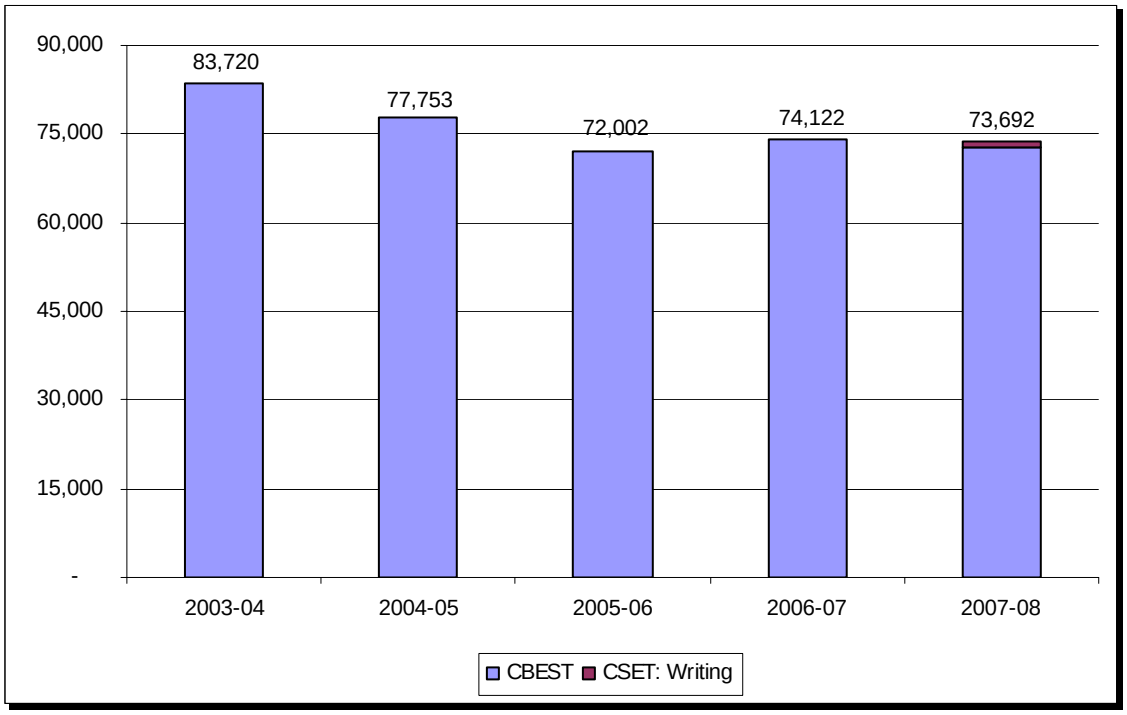

Teachers Who Earned an English Learner Authorization through Staff Development

The Certificate of Completion of Staff Development (CCSD) allows individuals to complete a staff development program to earn an authorization to serve English learners. Assembly Bill 2913 (Chap. 169, Stats. 2004) extended the deadline for teachers to complete a Commission-approved staff development program for English learners from January 1, 2005 to January 1, 2008. The Commission's authority to issue a CCSD to specific credential holders sunset on January 1, 2008 (Multiple Subject, Single Subject and Education Specialist). Timelines were established for a smooth transition to implement the sunset date to allow individuals currently

completing a CCSD program to submit applications to the Commission for processing. Applications for the CCSD (based on AB 2913) had to be received at the Commission by December 31, 2008.

In addition, Senate Bill 1292 (Chap. 752, Stats. 2006) was signed by the Governor on September 29, 2006. The bill added Section 44253.11 to the Education Code, which authorizes teachers with designated subjects vocational/career technical education and special subject teaching credentials or holders of service credentials with a special class authorization to be assigned to provide Specially Designed Academic Instruction delivered in English (SDAIE) to English learners based on completion of a staff development program. This bill did not include a sunset date for this population of teachers.

It is hypothesized that the sunset date of AB 2913 in 2008 combined with the addition of a new population of teachers qualifying for this option under SB 1292 later in 2006 contributed to the significant increase of 40.6 percent in the issuance of these documents over 2006-07.

Table Q: Certificate of Completion of Staff Development for English Learner Authorization

2003-04	2004-05	2005-06	2006-07	2007-08	% Change over 06-07
5,522	6,107	4,314	6,726	9,455	40.6%

Figure 16: Certificate of Completion of English Learner Staff Development

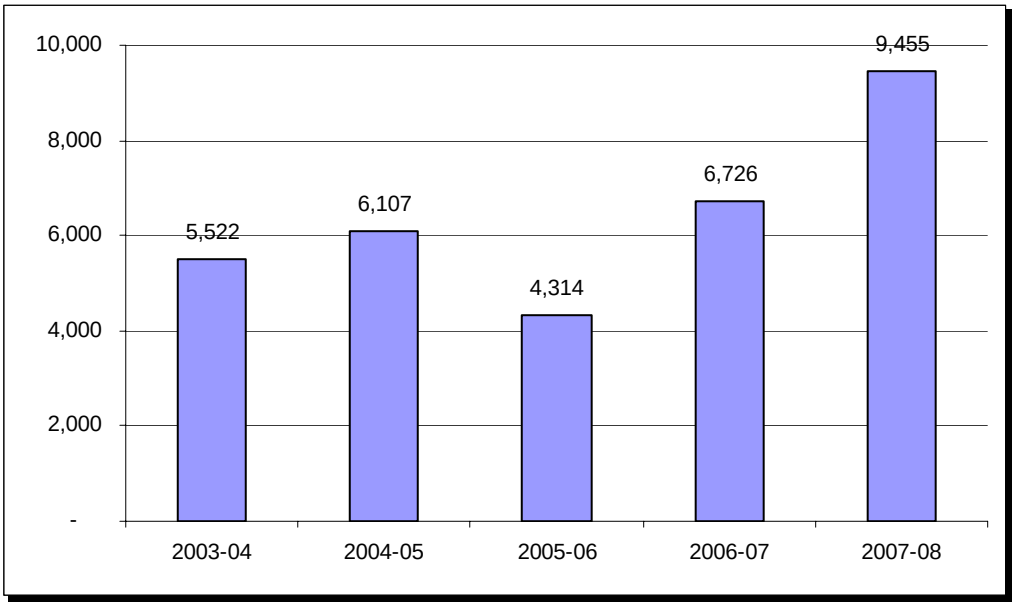

The Number of Permits and Waivers That Are Not Compliant With the Highly Qualified Teacher Requirement In No Child Left Behind

The NCLB Act defines a highly qualified teacher as one who holds a bachelor's degree, a teaching credential issued by the State, and has established competency in the subject of the credential. There are a number of documents that an individual may hold that are not compliant with the NCLB Act. This section shows the numbers of Short-term Staff Permit (STP), Provisional Internship Permit (PIP), and Waivers that were issued in 2007-08. These documents are not compliant with the Highly Qualified Teacher Requirement in the NCLB Act.

Overall, there is a declining trend in the total number of permits issued. No emergency permits (with term Long Term) were issued in 2007-08. Two new documents began to be issued in 2005-06, the STP and the PIP. The STP allows an employing agency to fill an acute staffing need when local recruitment efforts have been made but a fully credentialed teacher could not be found. The PIP allows an employing agency to fill an immediate staffing need by hiring an individual who has not yet met the subject matter competence requirement needed to enter an internship program. The PIP and STP documents were issued to individuals that previously might have been issued an Individualized Intern Certificate. Overall, there is a decrease in permits by 26.8 percent between 2006-07 and 2007-08; with a decrease of 24 percent in the Short-term Staff Permit and about 32 percent in the Provisional Internship Permits.

Table R: Number of Permits Issued by Type of Permit between 2003-04 and 2007-08

	2003-04	2004-05	2005-06	2006-07	2007-08	% Change over 06-07
Emergency Permits	10,242	7,766	6,815	0	0	-
Short-term Staff Permit			1,049	3,764	2,858	-24.1%
Provisional Internship Permit			1,163	2,067	1,412	-31.7%
Total	**10,242**	**7,766**	**9,027**	**6,672**	**4,270**	**-26.8%**

Figure 17: Number of Permits Issued by Type of Permit between 2003-04 and 2007-08

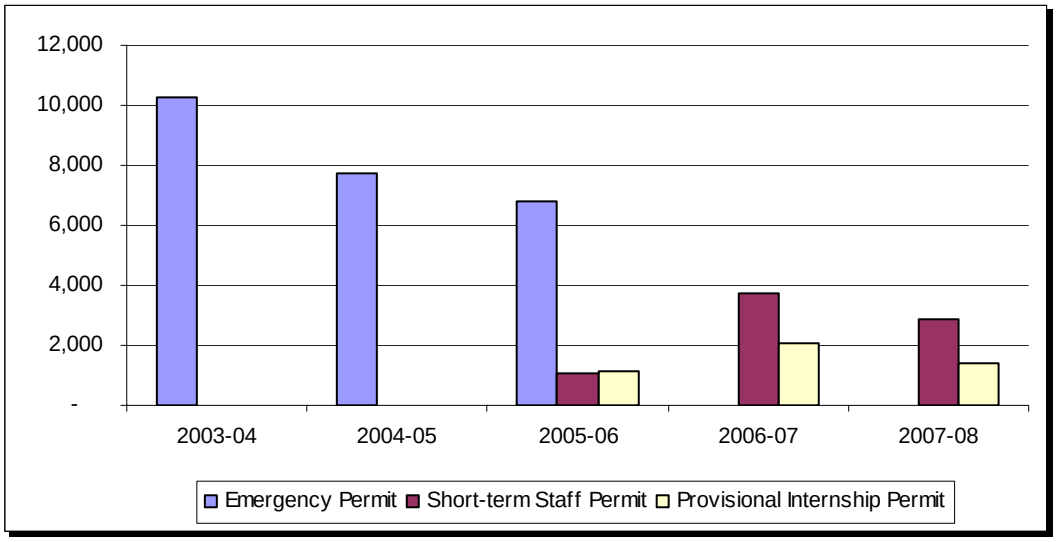

The number of credential waivers issued in 2007-08 decreased by 13.5 percent between 2006-07 and 2007-08 as illustrated in Table S.

Table S: Number of Teaching Waivers Issued between 2003-04 to 2007-08

2003-04	2004-05	2005-06	2006-07	2007-08	% Change over 06-07
458	475	287	348	301	-13.5%

Figure 18: Number of Teaching Waivers Issued

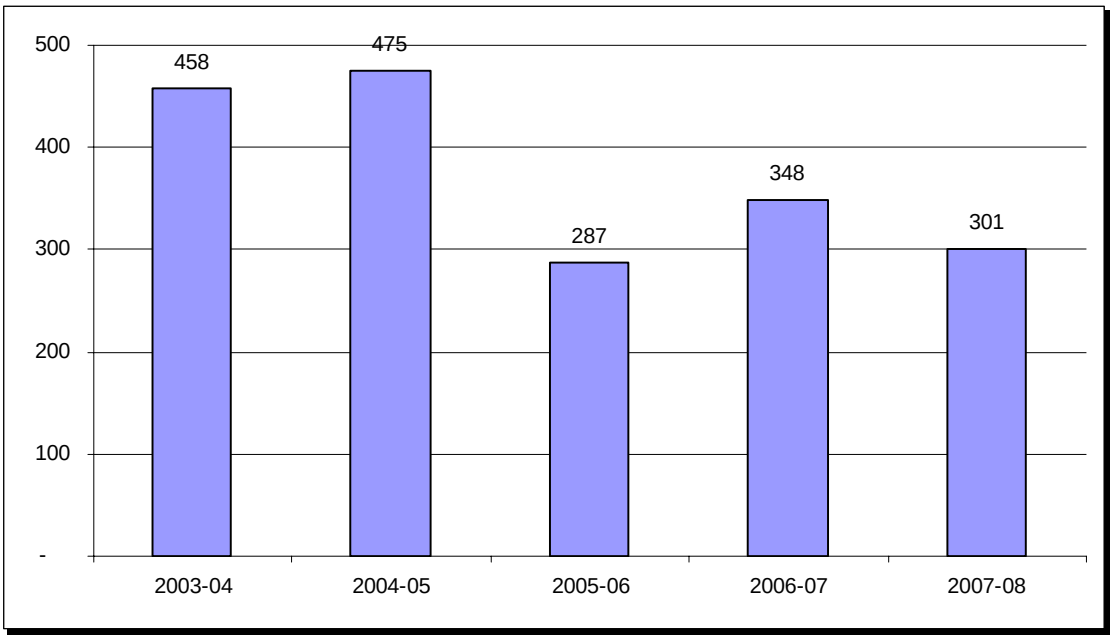

<u>Number of Individuals Employed in Public Schools Holding Teaching Documents</u>

The following table shows the total number of individuals holding teaching documents who were employed in California public schools during fiscal years 2006-07 and 2007-08. The table also shows these numbers as a percentage of the total teaching staff[1]. Taking into account the total number of certificated teaching staff in California's schools and the number of teaching permits issued, the percentage of teachers on permits and waivers has decreased from 1.9 percent in 2006-07 to 1.4 percent in 2007-08. Credential waivers remained at 0.1 percent of the total certificated teaching force in 2007-08.

[1] California Department of Education 2007-08 CBEDS Data

Table T: Number of Individuals Holding Teaching Documents

	2006-07		2007-08	
	Number	**% of Total**	**Number**	**% of Total**
University Internships	5,980	1.9%	5,687	1.8%
District Internships	792	0.3%	882	0.3%
Special Temporary Certificate	0	-	0	-
Provisional Internship Permit (PIP)	2,067	0.7%	1,412	0.5%
Short Term Staff Permit (STP)	3,764	1.2%	2,858	0.9%
Waivers	348	0.1%	301	0.1%
Fully credentialed	295,839	95.8%	299,221	96.4%
Total	308,790	100.0%	310,361	100.0%

Summary

Fiscal year 2007-08 saw the number of individuals initially earning a California teaching credential decrease by nearly 4 percent. This is the fourth straight year in which the total number of initial credentials issued has decreased.

Although the total number of credentials has decreased, the number of Out-of-State credentials increased by 10 percent. The number of credentials increased for all three types of authorizations – multiple, single, and education specialist credentials.

Also, there was an increase of 2 percent in the district recommended credentials. There has been an 11 percent increase in the number of teachers enrolled in the District intern programs.

The number of individuals taking the basic skills exams decreased by 1 percent over the previous fiscal year. There was also a decrease of 3 percent in the Paraprofessional participants. The number of candidates enrolled in teacher preparation programs declined for the sixth consecutive year.

Overall, in the public schools there was almost a 1 percent increase in fully-credentialed teachers as a proportion to all those teaching in the public schools. Fully-credentialed teachers represented 96.4 percent of all California public school teachers in 2007-08, up from 95.8 percent in 2006-07.

Education Code – Tables and Page #s

44225.6. Annual report on teacher availability relative to credentials, internships, and emergency permits; contents; public access to report on Web site

By April 15 of each year, the commission shall report to the Legislature and the Governor on the availability of teachers in California. This report shall include the following information:

	Table #	Page #
(1) The number of individuals recommended for credentials by institutions of higher education and the type of credential or certificate, or both, for which they were recommended, including certificates issued pursuant to sections 44253.3 and 44253.4.	1 1A	17-20 21-24
(2) The number of individuals recommended by school districts operating district internship programs and the type of credential or certificate, or both, for which they were recommended, including certificates issued pursuant to Sections 44253.3 and 44253.4.	2	25-28
(3) The number of individuals receiving an initial credential based on a program completed outside of California and the type of credential or certificate, or both, for which they were recommended, including certificates issued pursuant to Sections 44253.3 and 44253.4.	3	29
(4) The number of individuals receiving an emergency permit, credential waiver, or other authorization that does not meet the definition of a highly qualified teacher under the federal No Child Left Behind Act of 2001 (20 U.S. C. Sec. 6301 et seq.).	4 4A 4B	30-31 32 33-41
(5) The number of individuals receiving the certificate of completion of staff development in methods of specially designed content instruction delivered in English pursuant to subdivision (d) of Section 44253.10 and, separately, pursuant to paragraph (1) of subdivision (e) of Section 44253.11.	4C	42
(6) Statewide, by county, and by school district, the number of individuals serving in the following capacities and as a percentage of the total number of individuals serving as teachers statewide, in the county, and in the school district: (A) University internship (B) District internship (C) Preinternship (D) Emergency permit (E) Credential waiver (F) Preliminary or professional clear credential. (G) An authorization, other than those listed in this paragraph, that does not meet the definition of a highly qualified teacher under the federal No Child Left Behind Act of 2001 (20 U.S. C Sec 63-1 et seq.) by category authorization. (H) Certificate issued pursuant to Section 44253.3. (I) Certificates issued pursuant to Section 44253.3 and 44253.4, 44253.10 or 44253.11, if available. (J) The number of individuals serving English learner pupils in settings calling for English language development, in settings calling for specially designed academic instruction in English, or in primary language instruction, without the appropriate authorization under Section 44253.3, 44253.4, 44263.10, or 44253.11, or under another statue, if available. The Commission on Teacher Credentialing may utilize data from the department's Annual Language Census Survey to report the data required pursuant to this paragraph.	5A 5 6A 6B	43-44 45-393 394 395-398
(7) The specific subjects and teaching areas in which there are a sufficient number of new holders of credentials to fill the positions currently held by individuals with emergency permits.	Data not available	
(b) The commission shall make this report available to school districts and county offices of education to assist them in the recruitment of credentialed teachers and shall make the report and supporting data publicly available on the commission's web site.	Full report is posted on the Commission's website	
(c) A common measure of whether teacher preparation programs are meeting the challenge of preparing increasing numbers of new teachers is the number of teaching credentials awarded. The number of teaching credentials recommended by these programs and awarded by the commission are indicators of the productivity of teacher preparation programs. The commission shall include in the report prepared for the Legislature and Governor pursuant to subdivision (a) the total number of teaching credentials recommended by all accredited teacher preparation programs, authorized by the commission and the number of recommended by each of the following: (1) The University of California system (2) The California State University system (3) Independent colleges ad universities that offer teacher preparation programs approved by the commission. (4) Other institutions that offer teacher preparation programs approved by the commission. *(Added by Stats. 1999, c. 381 (A.B. 471), § 2. Amended by Stats. 2000, c. 135 (A.B. 2539), § 40; Stats 2001, c. 342 (S.B. 299), § 4; Stats. 2004, c. 902 (A.B.3001), § 2, eff. Sept 29, 2004; Stats 2005, c. 677 (S.B. 512), § 25 eff. Oct. 7, 2005; Stats. 2006, c. 752 (S.B. 1292), § 1; Stats.2007, c. 345 (S.B.280), § 1.)*	1 1A 2	17-20 21-24 25-28

TABLE 1 (SUMMARY)
Multiple Subject, Single Subject, and Education Specialist Teaching Credentials
Issued July 1, 2007 to June 30, 2008
Number of First Time/New Type Documents Issued Upon Recommendation

The following table summarizes the numbers of documents issued between July 1, 2007 and June 30, 2008 upon the recommendation of a California Institution of Higher Education with a Commission-accredited credential program. The numbers include individuals for whom this is their initial certification (First Time) and individuals who previously held another type of certification such as an intern credential or emergency permit (New Type). The numbers are broken down by the credential area and the type of recommending institution.

Note: Under SB 2042 and the credentialing of teachers of special education, the English Learner (EL) authorization is embedded in the SB 2042 program. A separate document is not issued. All SB 2042 and special education documents include EL authorization.

	Single Subject	Multiple Subject	Education Specialist	Total
CALIFORNIA STATE UNIVERSITY				
First Time	398	649	50	**1,097**
New Type	2,818	4,759	1,474	**9,051**
CSU TOTAL	3,216	5,408	1,524	**10,148**
UNIVERSITY OF CALIFORNIA				
First Time	121	132	4	**257**
New Type	343	322	27	**692**
UC TOTAL	464	454	31	**949**
PRIVATE/INDEPENDENT INSTITUTIONS				
First Time	188	338	17	**543**
New Type	2,741	3,478	1,225	**7,444**
PRIVATE TOTAL	2,929	3,816	1,242	**7,987**
ALL INSTITUTIONS				
First Time	707	1,119	71	**1,897**
New Type	5,902	8,559	2,726	**17,187**
TOTAL	**6,609**	**9,678**	**2,797**	**19,084**

TABLE 1
Multiple Subject, Single Subject, and Education Specialist Teaching Credentials
Issued July 1, 2007 to June 30, 2008
Number of First Time/New Type Documents by Recommending Institution

The following table lists the number of Multiple Subject, Single Subject and Education Specialist teaching credentials issued with effective dates between July 1, 2006 and June 30, 2007 upon the recommendation of a California Institution of Higher Education with a Commission-accredited program. The numbers include individuals for whom this is their initial California credential (first time) and those who previously held a different type of document such as an intern credential or emergency permit (new type). This report includes individuals who received preliminary and professional clear credentials.

Note: Under SB 2042 and the credentialing of teachers of special education, the English Learner (EL) authorization is embedded in the SB 2042 program. A separate document is not issued. All SB 2042 and special education documents include EL authorization.

	Single Subject	Multiple Subject	Education Specialist	Total
CALIFORNIA STATE UNIVERSITY				
Bakersfield	170	244	45	**459**
Channel Islands	18	48	27	**93**
Chico	133	189	31	**353**
Dominguez Hills	173	211	191	**575**
East Bay	128	247	24	**399**
Fresno	169	432	76	**677**
Fullerton	237	478	115	**830**
Humboldt	59	72	5	**136**
Long Beach	397	474	64	**935**
Los Angeles	189	303	131	**623**
Monterey Bay	41	134	42	**217**
Northridge	195	347	149	**691**
Pomona	96	107	54	**257**
Sacramento	160	330	116	**606**
San Bernardino	135	235	86	**456**
San Diego	205	283	47	**535**
San Francisco	200	159	108	**467**
San Jose	118	267	65	**450**
San Luis Obispo	76	86	7	**169**
San Marcos	90	295	66	**451**
Sonoma	116	145	66	**327**
Stanislaus	111	322	9	**442**
TOTAL	**3,216**	**5,408**	**1,524**	**10,148**

	Single Subject	Multiple Subject	Education Specialist	Total
UNIVERSITY OF CALIFORNIA				
UC Berkeley	29	20	1	**50**
UC Davis	81	57		**138**
UC Irvine	101	95		**196**
UC Los Angeles	77	75		**152**
UC Riverside	43	62	13	**118**
UC San Diego	44	50	4	**98**
UC Santa Barbara	48	45	13	**106**
UC Santa Cruz	41	50		**91**
TOTAL	**464**	**454**	**31**	**949**

	Single Subject	Multiple Subject	Education Specialist	Total
INDEPENDENT INSTITUTIONS				
Alliant International University	60	40		**100**
Antioch University, Los Angeles	1	5		**6**
Antioch University, Santa Barbara		23	1	**24**
Argosy University	18	13		**31**
Azusa Pacific University	176	235	147	**558**
Bethany University	5	9		**14**
Biola University	24	53		**77**
California Baptist University	22	79	30	**131**
California Lutheran University	36	50	21	**107**
Chapman University	367	507	231	**1,105**
Claremont Graduate University	46	34	7	**87**
Concordia University	35	71		**106**
Dominican University	35	65	20	**120**
Fresno Pacific University	32	92	24	**148**
Holy Names University	9	9	7	**25**
Hope International University		11		**11**
Interamerican College	1	1		**2**
John F. Kennedy University	5	10		**15**
La Sierra University	8	21		**29**
Loyola Marymount University	112	143	33	**288**

	Single Subject	Multiple Subject	Education Specialist	Total
Mills College	16	22		**38**
Mount St. Mary's College	20	25	2	**47**
National Hispanic University	10	20	1	**31**
National University	896	815	490	**2,201**
New College of California	4	46		**50**
Notre Dame de Namur University	32	39	18	**89**
Occidental College	11	14		**25**
Pacific Oaks College		11	13	**24**
Pacific Union College	8	10		**18**
Patten University	6	3		**9**
Pepperdine University	63	124		**187**
Point Loma Nazarene University	80	102	81	**263**
San Diego Christian College	6	19		**25**
Santa Clara University	46	33	12	**91**
Simpson College	16	32		**48**
St. Mary's College	40	57	17	**114**
Stanford University	64	12		**76**
The Master's College	6	17		**23**
Touro University	12	2	9	**23**
University of La Verne	91	160	28	**279**
University of Phoenix	185	339		**524**
University of Redlands	77	128		**205**
University of San Diego	22	34	25	**81**
University of San Francisco	42	65	14	**121**
University of Southern California	94	81	1	**176**
University of the Pacific	32	28	10	**70**
Vanguard University	23	32		**55**
Western Governors University	13	23		**36**
Westmont College	2	9		**11**
Whittier College	20	26		**46**
William Jessup University		17		**17**
TOTAL	**2,929**	**3,816**	**1,242**	**7,987**
GRAND TOTAL	**6,609**	**9,678**	**2,797**	**19,084**

TABLE 1A (SUMMARY)
Multiple Subject, Single Subject, and Education Specialist Internship Credentials
Issued July 1, 2007 to June 30, 2008
Number of First Time/New Type Documents Issued Upon Recommendation

The following table summarizes the numbers of internship documents issued between July 1, 2007 and June 30, 2008 upon the recommendation of a California institution of higher education with a Commission-accredited internship program. The numbers include individuals for whom their internship is their initial California credential (First Time) and those who previously held a different type of document such as an emergency permit (New Type).

Note: Under SB 2042 and the credentialing of teachers of special education, the English Learner (EL) authorization is embedded in the SB 2042 program. A separate document is not issued. All SB 2042 and special education documents include EL authorization.

	Single Subject	Multiple Subject	Education Specialist	Total
CALIFORNIA STATE UNIVERSITY				
First Time	64	33	44	**141**
New Type	949	557	968	**2,474**
CSU TOTAL	1,013	590	1,012	**2,615**
UNIVERSITY OF CALIFORNIA				
First Time	13	4		**17**
New Type	81	10	5	**96**
UC TOTAL	94	14	5	**113**
PRIVATE/INDEPENDENT INSTITUTIONS				
First Time	91	93	57	**241**
New Type	1,108	557	1,053	**2,718**
PRIVATE TOTAL	1,199	650	1,110	**2,959**
ALL INSTITUTIONS				
First Time	168	130	101	**399**
New Type	2,138	1,124	2,026	**5,288**
TOTAL	**2,306**	**1,254**	**2,127**	**5,687**

TABLE 1A
Multiple Subject, Single Subject, and Education Specialist Internship Credentials
Issued July 1, 2007 to June 30, 2008
Number of First Time/New Type Documents Issued Upon Recommendation

The following table lists the number of Multiple Subject, Single Subject, and Education Specialist internship credentials issued with effective dates between July 1, 2007 and June 30, 2008 upon the recommendation of a California institution of higher education with a Commission-accredited internship program. The numbers include individuals for whom the internship was their initial California credential (First Time) and those who previously held a different type of document such as an emergency permit (New Type).

Note: Under SB 2042 and the credentialing of teachers of special education, the English Learner (EL) authorization is embedded in the SB 2042 program. A separate document is not issued. All SB 2042 and special education documents include EL authorization.

	Single Subject	Multiple Subject	Education Specialist	Total
CALIFORNIA STATE UNIVERSITY				
Bakersfield	78	77	49	**204**
Channel Islands	4		20	**24**
Chico	29	6	20	**55**
Dominguez Hills	143	32	128	**303**
East Bay	93	69	22	**184**
Fresno	40	49	21	**110**
Fullerton	55	40	68	**163**
Humboldt	5	3	9	**17**
Long Beach	53	5	39	**97**
Los Angeles	45	20	104	**169**
Monterey Bay	20	89	36	**145**
Northridge	85	12	86	**183**
Pomona	43	4	46	**93**
Sacramento	24	1	74	**99**
San Bernardino	69	44	63	**176**
San Diego	26	9	24	**59**
San Francisco	58	20	85	**163**
San Jose	40	64	48	**152**
San Marcos	2		16	**18**
Sonoma	36	5	50	**91**
Stanislaus	65	41	4	**110**
TOTAL	**1,013**	**590**	**1,012**	**2,615**

	Single Subject	Multiple Subject	Education Specialist	Total
UNIVERSITY OF CALIFORNIA				
UC Irvine	13			**13**
UC Los Angeles	18	11		**29**
UC Riverside	19	3	5	**27**
UC San Diego	44			**44**
TOTAL	**94**	**14**	**5**	**113**
INDEPENDENT INSTITUTIONS				
Alliant International University	73	72	21	**166**
Antioch University, Los Angeles			1	**1**
Azusa Pacific University	90	48	129	**267**
Biola University	3	1		**4**
California Baptist University	22	5	24	**51**
California Lutheran University	10		22	**32**
Chapman University	201	144	270	**615**
Claremont Graduate University	46	16	27	**89**
Concordia University	2			**2**
Dominican University of California	6	5	12	**23**
Fresno Pacific University	11	24	20	**55**
Holy Names University	5	6	5	**16**
John F. Kennedy University	3	4		**7**
La Sierra University	3	1		**4**
Loyola Marymount University	46	39	25	**110**
Mount Saint Mary's College	3		3	**6**
National Hispanic University	18	10	5	**33**
National University	327	90	392	**809**
Notre Dame de Namur University	26	17	18	**61**
Pacific Oaks College			3	**3**
Patten University	4	2		**6**
Pepperdine University	17	5		**22**
Point Loma Nazarene University	29	31	56	**116**
Saint Mary's College	14	2	11	**27**
Santa Clara University	7	4	8	**19**

Touro University	9	12	10	**31**
University of La Verne	48	33	19	**100**
University of Phoenix	110	38		**148**
University of Redlands	40	25		**65**
University of San Diego			7	**7**
University of San Francisco	8	7	16	**31**
University of the Pacific	4	2	6	**12**
Western Governor's University	7	7		**14**
Whittier College	7			**7**
TOTAL	**1,199**	**650**	**1,110**	**2,959**
GRAND TOTAL	**2,306**	**1,254**	**2,127**	**5,687**

Table 2
District Recommended Multiple Subject, Single Subject and Education Specialist Credentials
July 1, 2007 to June 30, 2008

The following lists school districts (by credential type and number of credential) which recommended teachers for preliminary or clear Multiple Subject, Single Subject, Education Specialist credentials on the basis of completion of a District Internship Program. Note: Under SB 2042 and the credentialing of teachers of special education, the English Learner (EL) authorization is embedded in the SB 2042 program. A separate document is not issued. All SB 2042 and special education documents include EL authorization.

County	District	Credential Type	Subject	Grand Total
Alameda	Alameda City Unified	Single Subject	Music	1
	Fremont Unified	Single Subject	Health Science (Examination)	1
			Science: Biological Sciences (Examination)	1
	Hayward Unified	Single Subject	English (Examination)	1
			Physical Education (Examination)	1
	Oakland Unified	Single Subject	English (Examination)	1
			Social Science	1
	San Leandro Unified	Single Subject	Science: Biological Sciences (Examination)	1
			Social Science (Examination)	1
	San Lorenzo Unified	Single Subject	English	1
			English (Examination)	1
Calaveras	Calaveras Unified	Multiple Subject	General Subjects (Examination)	1
Contra Costa	Mt. Diablo Unified	Single Subject	Science: Biological Sciences	1
	Pittsburg Unified	Single Subject	English (Examination)	1
	San Ramon Valley Unified	Multiple Subject	General Subjects (Examination)	1
El Dorado	Buckeye Union Elementary	Single Subject	Music	1
Kings	Reef-Sunset Unified	Single Subject	Social Science	1
		Multiple Subject	General Subjects	1
Los Angeles	Bellflower Unified	Multiple Subject	General Subjects	1
	Compton Unified	Education Specialist	Mild/Moderate Disabilities	1
	El Monte City	Multiple Subject	General Subjects	1
	Inglewood Unified	Single Subject	English	1
	Lawndale Elementary	Single Subject	Social Science	1
	Los Angeles County Office of Education	Single Subject	Art	1
		Multiple Subject	General Subjects (Examination)	1
	Los Angeles Unified LAUSD	Single Subject	Art	1
			English (Examination)	1
			Music	1

County	District	Credential Type	Subject	Grand Total
Los Angeles		Single Subject	Social Science	2
		Multiple Subject	General Subjects	3
		Multiple Subject	General Subjects (Examination)	13
		Education Specialist	Mild/Moderate Disabilities	92
	Paramount Unified	Education Specialist	Mild/Moderate Disabilities	1
	Whittier Union High	Multiple Subject	General Subjects	1
		Education Specialist	Mild/Moderate Disabilities	1
Merced	Gustine Unified	Multiple Subject	General Subjects (Examination)	1
	Merced City Elementary	Multiple Subject	General Subjects (Examination)	1
	Merced County Office of Education	Multiple Subject	General Subjects (Examination)	1
		Education Specialist	Early Childhood Special Education	1
Orange	Fullerton Joint Union High	Education Specialist	Mild/Moderate Disabilities	1
	Garden Grove Unified	Multiple Subject	General Subjects (Examination)	1
	La Habra City Elementary	Multiple Subject	General Subjects	1
	Orange Unified	Education Specialist	Mild/Moderate Disabilities	1
	Santa Ana Unified	Education Specialist	Mild/Moderate Disabilities	1
Placer	Western Placer Unified	Education Specialist	Mild/Moderate Disabilities	1
Sacramento	Center Joint Unified	Multiple Subject	General Subjects (Examination)	1
	Grant Joint Union High	Single Subject	Foundational-Level Mathematics (Examination)	1
		Education Specialist	Mild/Moderate Disabilities	1
	Sacramento City Unified	Single Subject	English	2
			English (Examination)	2
			Foreign Language: Spanish	2
			Foundational-Level Mathematics (Examination)	2
			Physical Education (Examination)	2
			Science: Biological Sciences (Examination)	1
			Social Science (Examination)	1
San Diego	San Diego Unified	Single Subject	Foreign Language: Mandarin (Examination)	1
			Industrial and Technology Education (Examination)	1
			English (Examination)	1
		Multiple Subject	Crosscultural, Language & Academic Development Emp	1
			General Subjects	1
			General Subjects (Examination)	5
		Education Specialist	Mild/Moderate Disabilities	27
			Moderate/Severe Disabilities	3

County	District	Credential Type	Subject	Grand Total
San Joaquin	Lammersville Elementary	Multiple Subject	General Subjects	2
		Education Specialist	Mild/Moderate Disabilities	1
	Lincoln Unified	Single Subject	Art (Examination)	1
			English (Examination)	1
	Linden Unified	Multiple Subject	General Subjects (Examination)	1
	Lodi Unified	Single Subject	Business (Examination)	1
			Chemistry (Specialized) (Examination)	1
			English (Examination)	1
			Home Economics	1
			Mathematics	1
			Science: Geosciences (Examination)	1
		Multiple Subject	General Subjects (Examination)	1
		Education Specialist	Mild/Moderate Disabilities	2
			Moderate/Severe Disabilities	1
	Manteca Unified	Education Specialist	Mild/Moderate Disabilities	1
			Moderate/Severe Disabilities	2
	San Joaquin County Office of Education	Single Subject	Art (Examination)	1
		Education Specialist	Moderate/Severe Disabilities	1
	Stockton City Unified	Single Subject	English (Examination)	2
			Foreign Language: Spanish	1
			Foundational-Level Mathematics (Examination)	1
			Mathematics	1
			Mathematics (Examination)	1
			Physical Education (Examination)	1
			Science: Biological Sciences (Examination)	2
			Social Science (Examination)	1
		Multiple Subject	General Subjects (Examination)	14
		Education Specialist	Mild/Moderate Disabilities	1
			Moderate/Severe Disabilities	1
	Tracy Joint Unified	Single Subject	Foundational-Level Mathematics (Examination)	2
			Home Economics (Examination)	1
			Mathematics	1
			Science: Geosciences (Examination)	1
		Multiple Subject	General Subjects (Examination)	2
		Education Specialist	Moderate/Severe Disabilities	1
San Mateo	Ravenswood City Elementary	Multiple Subject	General Subjects (Examination)	1

County	District	Credential Type	Subject	Grand Total
Solano	Fairfield-Suisun Unified	Single Subject	Foundational-Level Mathematics (Examination)	1
Stanislaus	Ceres Unified	Single Subject	English (Examination)	1
		Education Specialist	Moderate/Severe Disabilities	1
	Modesto City High	Education Specialist	Moderate/Severe Disabilities	1
	Oakdale Joint Unified	Education Specialist	Moderate/Severe Disabilities	1
	Patterson Joint Unified	Single Subject	Foundational-Level Mathematics (Examination)	1
	Turlock Unified	Multiple Subject	General Subjects	1
			General Subjects (Examination)	1
		Education Specialist	Moderate/Severe Disabilities	1
Sutter	Marcum-Illinois Union Elementary	Multiple Subject	General Subjects (Examination)	1
Tulare	Cutler-Orosi Joint Unified	Multiple Subject	Crosscultural, Language & Academic Development Emp	1
		Education Specialist	Mild/Moderate Disabilities	1
	Dinuba Unified	Multiple Subject	General Subjects	1
		Education Specialist	Mild/Moderate Disabilities	1
	Earlimart Elementary	Education Specialist	Mild/Moderate Disabilities	1
	Lindsay Unified	Single Subject	English (Examination)	1
			Social Science	1
	Tipton Elementary	Education Specialist	Mild/Moderate Disabilities	1
	Tulare City Elementary	Education Specialist	Mild/Moderate Disabilities	1
	Visalia Unified	Single Subject	English (Examination)	1
		Multiple Subject	General Subjects	1
			General Subjects (Examination)	1
		Education Specialist	Mild/Moderate Disabilities	6
Yolo	Davis Joint Unified	Single Subject	Mathematics (Examination)	1
	Washington Unified	Single Subject	Foundational-Level Mathematics (Examination)	1
	Winters Joint Unified	Single Subject	Art (Examination)	1
	Woodland Joint Unified	Single Subject	Mathematics	1
			Mathematics (Examination)	1
	Yolo County Office of Education	Multiple Subject	General Subjects	1
			General Subjects (Examination)	1
Yuba	Marysville Joint Unified	Single Subject	English	1
	Plumas Elementary	Single Subject	Science: Biological Sciences	2
		Multiple Subject	General Subjects (Examination)	2
	Wheatland Elementary	Multiple Subject	General Subjects (Examination)	1
			Grand Total	**303**

Table 3
Credentials Obtained by Out-of-State Trained Teachers
July 1, 2007 to June 30, 2008

The following table lists the type and number of preliminary and professional clear credentials issued to teachers who completed a teacher preparation program outside of California and are applying for their initial California credential. The total number of subject areas on Single Subject and Special Education Credentials is more than the total number of credentials as many individuals qualified for more than one subject authorization on their credential.

Credential	Subject Area	Total
Multiple Subject	General Subjects	1,490
Total Multiple Subject Credentials = 1,490		
Credential	**Subject Area**	**Total**
Single Subject	Agriculture	11
	Art	103
	Business	38
	English	424
	Foreign Language: Armenian	1
	Foreign Language: Chinese	5
	Foreign Language: French	23
	Foreign Language: German	7
	Foreign Language: Italian	1
	Foreign Language: Japanese	2
	Foreign Language: Korean	1
	Foreign Language: Mandarin	8
	Foreign Language: Polish	1
	Foreign Language: Portuguese	1
	Foreign Language: Punjabi	1
	Foreign Language: Russian	3
	Foreign Language: Spanish	104
	Health Science	57
	Home Economics	16
	Industrial and Technology Education	18
	Mathematics	319
	Mathematics (Foundational-Level)	8
	Music	110
	Physical Education	167
	Science: Biological Sciences	205
	Science: Chemistry	51
	Science: Geosciences	26
	Science: Physics	58
	Social Science	310
Total Single Subject Authorizations = 2,079		
Credential	**Subject Area**	**Total**
Special Education	Deaf and Hard of Hearing	24
	Early Childhood Special Education	59
	Mild/Moderate Disabilities	473
	Moderate/Severe Disabilities	216
	Physical and Health Impairments	1
	Visual Impairments	4
Total Special Education Subject Area Authorizations = 777		
Total Authorizations Issued to Out-of-State Trained Teachers = 4,346		

Table 4
Comparison of Credentials, Internships and Permits Issued
July 1, 2007 to June 30, 2008

This table compares the number of teaching credentials to permits (short-term staff and provisional internship) issued for multiple subject, single subject, and special education authorizations. The credential numbers include documents for individuals who were recommended by a California institution and individuals who completed a credential program outside of California. These data are presented for comparison purposes only. No inference may be made regarding the shortage or surplus of teachers for specific credential areas as information was not available regarding the numbers of teaching positions in each credential area, numbers of credential holders currently serving in schools, or the availability of newly credentialed teachers for vacant positions in schools. The number of subject areas on the single subject and special education credentials and permits is more than the total number of documents issued as some individuals qualified for more than one subject authorization on their document.

Multiple Subject Documents

Subject	Credentials	University Internships	District Internships	Permits
General Subjects	11,576	1,254	110	752

Single Subject Documents

Subject	Credentials	University Internships	District Internships	Permits
Agriculture	68	11	0	7
Art	371	42	7	30
Business	103	21	4	30
English	2,319	592	135	397
Foreign Language: ASL	2	0	0	6
Foreign Language: Armenian	1	0	0	0
Foreign Language: Chinese	5	0	0	0
Foreign Language: Farsi	1	0	0	0
Foreign Language: Filipino	2	0	0	1
Foreign Language: French	79	12	0	12
Foreign Language: German	16	0	0	2
Foreign Language: Italian	2	1	0	1
Foreign Language: Japanese	16	1	0	2
Foreign Language: Korean	5	0	0	0
Foreign Language: Latin	3	1	0	2
Foreign Language: Mandarin	50	4	0	4
Foreign Language: Polish	1	0	0	0
Foreign Language: Portuguese	1	0	0	0
Foreign Language: Punjabi	1	0	0	0
Foreign Language: Russian	4	0	0	0
Foreign Language: Spanish	551	126	7	84
Foreign Language: Vietnamese	2	0	0	0

Single Subject Documents (Continued)

Subject	Credentials	University Internships	District Internships	Permits
Health Science	206	24	0	20
Home Economics	56	9	0	3
Industrial and Technology Education	59	7	2	13
Mathematics	1067	293	46	320
Mathematics (Foundational-Level)	676	332	70	123
Music	373	61	4	64
Physical Education	760	178	9	166
Social Science	1,852	218	18	190
Sciences:				
Biological Sciences (Specialized)	83	42	2	127
Chemistry (Specialized)	47	14	7	38
Geosciences (Specialized)	21	13	1	2
Physics (Specialized)	23	6	0	2
Science: Biological Sciences	781	218	61	132
Science: Chemistry	217	58	15	48
Science: Geosciences	185	39	4	22
Science: Physics	135	28	6	39

Special Education Documents

Specialist Credential Area	Credentials	University Internships	District Internships	Permits
Deaf and Hard of Hearing	76	13	0	33
Early Childhood Special Education	227	129	12	126
Mild/Moderate Disabilities	2,919	1,422	308	1,105
Moderate/Severe Disabilities	866	564	64	474
Physical and Health Impairments	8	10	0	12
Visual Impairments	14	2	0	20

Authorization to Teach English Learners*

	Certificates/Credentials	Permits
CLAD (by Exam)	156	4,984**
CLAD (by Coursework)	15,989	
BCLAD (by Exam)	180	127**
BCLAD (by Coursework)	138	
Multiple Subject (with EL authorization)	11,014	750***
Single Subject (with EL authorization)	11,157	1,797***

**Under SB2042, the EL authorization is embedded in the SB2042 program. A separate document is not issued.*
***CLAD and BCLAD Permits require that individuals also hold either a teaching credential or other appropriate CLAD/BCLAD Certificate prerequisite credential.*
****Individuals in this data are also counted in the Permits data in the Multiple Subject and Single Subject Documents sections above*

Table 4A
Summary: CLAD/BCLAD Permits and Waivers Requested by Counties
July 1, 2007 to June 30, 2008

County #	County Name	CLAD Waivers	CLAD Permits	BCLAD Waivers	BCLAD Permits
1	ALAMEDA	1	270	2	17
4	BUTTE		64		
7	CONTRA COSTA	8	273	5	7
9	EL DORADO	4	26		1
10	FRESNO		42		
13	IMPERIAL	3	31	2	3
14	INYO		1		
15	KERN		86		
16	KINGS		22		
17	LAKE		5		
19	LOS ANGELES	16	961		36
20	MADERA	1	14		
21	MARIN		19		
22	MARIPOSA		3		
23	MENDOCINO		22		2
24	MERCED		43		
27	MONTEREY	2	125	7	7
28	NAPA	3	14		
29	NEVADA		1		
30	ORANGE		191		2
31	PLACER		97		1
33	RIVERSIDE	22	363	1	3
34	SACRAMENTO	12	148		1
36	SAN BERNARDINO	4	251		
37	SAN DIEGO	1	390	1	2
38	SAN FRANCISCO	2	258	1	8
39	SAN JOAQUIN		152		
40	SAN LUIS OBISPO	1	137		
41	SAN MATEO		125		6
42	SANTA BARBARA		36		
43	SANTA CLARA		233	1	11
44	SANTA CRUZ		7	9	4
45	SHASTA		15		
48	SOLANO	5	169		11
49	SONOMA		44		
50	STANISLAUS	5	185		
51	SUTTER		3		
52	TEHAMA		16		
54	TULARE	7	46		3
55	TUOLUMNE		1		
56	VENTURA		64		2
57	YOLO		27		
58	YUBA		4		
	State Total	**97**	**4984**	**29**	**127**

Table 4B
CLAD/BCLAD Permits and Waivers Requested by School Districts
July 1, 2007 to June 30, 2008

County	School District	CLAD Waivers	CLAD Permits	BCLAD Waivers	BCLAD Permits
ALAMEDA	ALAMEDA CITY UNIFIED SCHOOL DISTRICT		4		
	ALAMEDA COUNTY OFFICE OF EDUCATION		1		
	BAY AREA TECHNOLOGY SCHOOL (BAY TECH)		1		
	BERKELEY UNIFIED SCHOOL DISTRICT		1		
	CASTRO VALLEY UNIFIED SCHOOL DISTRICT		39		
	DUBLIN UNIFIED SCHOOL DISTRICT		11		
	EMERY UNIFIED		4		
	FREMONT UNIFIED SCHOOL DISTRICT		2		
	HAYWARD UNIFIED SCHOOL DISTRICT		33	2	1
	LEADERSHIP PUBLIC SCHOOL		5		
	LIVERMORE VALLEY JOINT UNIFIED SCHOOL DISTRICT		43		
	NEWARK UNIFIED SCHOOL DISTRICT		2		
	OAKLAND UNIFIED SCHOOL DISTRICT		84		16
	PLEASANTON UNIFIED SCHOOL DISTRICT		12		
	SAN LEANDRO UNIFIED SCHOOL DISTRICT		5		
	SAN LORENZO UNIFIED SCHOOL DISTRICT	1	23		
BUTTE	BUTTE COUNTY OFFICE OF EDUCATION		8		
	CHICO UNIFIED SCHOOL DISTRICT		50		
	OROVILLE CITY ELEMENTARY		2		
	OROVILLE UNION HIGH SCHOOL DISTRICT		3		
	PALERMO UNION SCHOOL DISTRICT		1		
CONTRA COSTA	ACALANES UNION HIGH SCHOOL DISTRICT		29		
	ANTIOCH UNIFIED SCHOOL DISTRICT	2	45		
	CONTRA COSTA COUNTY OFFICE OF EDUCATION		1		
	JOHN SWETT UNIFIED SCHOOL DISTRICT		2		
	LEADERSHIP PUBLIC SCHOOLS		3		
	MARTINEZ UNIFIED SCHOOL DISTRICT		8		
	MORAGA ELEMENTARY SCHOOL DISTRICT		9		
	MT. DIABLO UNIFIED SCHOOL DISTRICT	3	68	1	7
	OAKLEY UNION ELEMENTARY SCHOOL DISTRICT		2		
	ORINDA UNION ELEMENTARY SCHOOL DISTRICT		19		
	PITTSBURG UNIFIED SCHOOL DISTRICT		5		
	SAN RAMON VALLEY UNIFIED SCHOOL DISTRICT		17		
	WEST CONTRA COSTA UNIFIED SCHOOL DISTRICT	3	65	4	
EL DORADO	BUCKEYE UNION SCHOOL DISTRICT		5		
	CAMINO UNION ELEMENTARY SCHOOL DISTRICT		1		
	EL DORADO COUNTY OFFICE OF EDUCATION		2		
	LAKE TAHOE UNIFIED SCHOOL DISTRICT	4	18		1
FRESNO	CARUTHERS UNIFIED SCHOOL DISTRICT		2		
	CENTRAL UNIFIED SCHOOL DISTRICT		6		
	CRESCENT VIEW CHARTER HIGH SCHOOL		1		
	FIREBAUGH-LAS DELTAS UNIFIED SCHOOL DISTRICT		2		

County	School District	CLAD Waivers	CLAD Permits	BCLAD Waivers	BCLAD Permits
FRESNO	FOWLER UNIFIED SCHOOL DISTRICT		2		
	FRESNO COUNTY OFFICE OF EDUCATION		10		
	FRESNO UNIFIED SCHOOL DISTRICT		7		
	KERMAN UNIFIED SCHOOL DISTRICT		2		
	KINGS CANYON JOINT UNIFIED SCHOOL DISTRICT		3		
	RIVERDALE JOINT UNIFIEDY SCHOOL DISTRICT		2		
	SANGER UNIFIED SCHOOL DISTRICT		1		
	SELMA UNIFIED SCHOOL DISTRICT		1		
	SIERRA UNIFIED SCHOOL DISTRICT		3		
IMPERIAL	BRAWLEY ELEMENTARY SCHOOL DISTRICT		7		
	BRAWLEY UNION HIGH SCHOOL DISTRICT	1	1		
	CALEXICO UNIFIED SCHOOL DISTRICT		1	1	
	CALIPATRIA UNIFIED SCHOOL DISTRICT		1		
	CENTRAL UNION HIGH SCHOOL DISTRICT	2	11	1	3
	EL CENTRO ELEMENTARY SCHOOL DISTRICT		3		
	IMPERIAL COUNTY OFFICE OF EDUCATION		4		
	MCCABE UNION ELEMENTARY SCHOOL DISTRICT		1		
	SAN PASQUAL VALLEY UNIFIED SCHOOL DISTRICT		2		
INYO	ROUND VALLEY JOINT ELEMENTARY		1		
KERN	ARVIN UNION ELEMENTARY SCHOOL DISTRICT		1		
	BAKERSFIELD CITY ELEMENTARY SCHOOL DISTRICT		11		
	DELANO UNION ELEMENTARY SCHOOL DISTRICT		1		
	EDISON ELEMENTARY SCHOOL DISTRICT		1		
	GREENFIELD UNION SCHOOL DISTRICT		4		
	KERN COUNTY OFFICE OF EDUCATION		2		
	KERN UNION HIGH SCHOOL DISTRICT		53		
	LAKESIDE UNION ELEMENTARY SCHOOL DISTRICT		2		
	MCFARLAND UNIFIED SCHOOL DISTRICT		3		
	MOJAVE UNIFIED SCHOOL DISTRICT		2		
	RICHLAND SCHOOL DISTRICT		2		
	SIERRA SANDS UNIFIED SCHOOL DISTRICT		1		
	TAFT CITY ELEMENTARY SCHOOL DISTRICT		1		
	VINELAND SCHOOL DISTRICT		2		
KINGS	CENTRAL UNION ELEMENTARY SCHOOL DISTRICT		2		
	HANFORD ELEMENTARY SCHOOL DISTRICT		2		
	HANFORD JOINT UNION HIGH SCHOOL DISTRICT		3		
	KINGS COUNTY OFFICE OF EDUCATION		7		
	LEMOORE UNION HIGH SCHOOL DISTRICT		2		
	PIONEER UNION SCHOOL DISTRICT CHARTER		4		
	REEF-SUNSET UNIFIED SCHOOL DISTRICT		2		
LAKE	LAKE COUNTY OFFICE OF EDUCATION		5		
LOS ANGELES	ABC UNIFIED SCHOOL DISTRICT		13		
	ALHAMBRA UNIFIED SCHOOL DISTRICT		40		
	ANTELOPE VALLEY UNION HIGH SCHOOL DISTRICT	5	42		
	ARCADIA UNIFIED SCHOOL DISTRICT		10		
	AZUSA UNIFIED SCHOOL DISTRICT		3		2
	BASSETT UNIFIED SCHOOL DISTRICT		2		

County	School District	CLAD Waivers	CLAD Permits	BCLAD Waivers	BCLAD Permits
LOS ANGELES	BELLFLOWER UNIFIED SCHOOL DISTRICT		5		
	BEVERLY HILLS UNIFIED		15		
	BONITA UNIFIED SCHOOL DISTRICT		4		
	CENTINELA VALLEY UNION HIGH SCHOOL DISTRICT		30		
	CHARTER OAK UNIFIED SCHOOL DISTRICT		1		
	CLAREMONT UNIFIED SCHOOL DISTRICT		11		
	COMPTON UNIFIED SCHOOL DISTRICT	5	14		
	CULVER CITY UNIFIED SCHOOL DISTRICT		14		
	DOWNEY UNIFIED SCHOOL DISTRICT		3		
	EAST WHITTIER CITY ELEMENTARY SCHOOL DISTRICT		9		1
	EASTSIDE UNION SCHOOL DISTRICT		4		
	EL MONTE CITY SCHOOL DISTRICT		2		
	EL MONTE UNION HIGH SCHOOL DISTRICT		1		
	EL RANCHO UNIFIED SCHOOL DISTRICT		5		
	GARVEY ELEMENTARY SCHOOL DISTRICT		11		
	GLENDORA UNIFIED SCHOOL DISTRICT	1	18		
	HACIENDA LA PUENTE UNIFIED SCHOOL DISTRICT		14		
	HAWTHORNE SCHOOL DISTRICT		1		
	INGLEWOOD UNIFIED SCHOOL DISTRICT		21		
	KEPPEL UNION ELEMENTARY SCHOOL DISTRICT		7		
	LANCASTER ELEMENTARY SCHOOL DISTRICT		14		
	LAWNDALE ELEMENTARY SCHOOL DISTRICT		1		
	LONG BEACH UNIFIED SCHOOL DISTRICT	2	88		1
	LOS ANGELES COUNTY OFFICE OF EDUCATION		21		
	LOS ANGELES UNIFIED SCHOOL DISTRICT		424		9
	LOWELL JOINT ELEMENTARY SCHOOL DISTRICT		4		
	LYNWOOD UNIFIED SCHOOL DISTRICT		3		
	MANHATTAN BEACH UNIFIED SCHOOL DISTRICT		2		
	MONROVIA UNIFIED SCHOOL DISTRICT		1		
	MONTEBELLO UNIFIED SCHOOL DISTRICT		3		9
	NORWALK-LA MIRADA UNIFIED SCHOOL DISTRICT		9		
	OPPORTUNITIES FOR LEARNING (CHARTER)				4
	OPTIONS FOR YOUTH				1
	PALMDALE ELEMENTARY SCHOOL DISTRICT		15		8
	PASADENA UNIFIED SCHOOL DISTRICT	3	19		
	POMONA UNIFIED SCHOOL DISTRICT		2		
	ROWLAND UNIFIED SCHOOL DISTRICT		5		1
	SAN GABRIEL UNIFIED		1		
	SANTA MONICA-MALIBU UNIFIED SCHOOL DISTRICT		1		
	SAUGUS UNION ELEMENTARY SCHOOL DISTRICT		6		
	SOLEDAD ENRICHMENT ACTION CHARTER SCHOOL		6		
	SOUTH WHITTIER ELEMENTARY SCHOOL DISTRICT		2		
	WALNUT VALLEY UNIFIED SCHOOL DISTRICT		30		
	WESTSIDE UNION ELEMENTARY SCHOOL DISTRICT		1		
	WHITTIER CITY SCHOOL DISTRICT		3		
MADERA	CHOWCHILLA UNION HIGH SCHOOL DISTRICT		1		
	MADERA COUNTY OFFICE OF EDUCATION	1	3		

County	School District	CLAD Waivers	CLAD Permits	BCLAD Waivers	BCLAD Permits
MADERA	MADERA UNIFIED SCHOOL DISTRICT		9		
	YOSEMITE UNIFIED SCHOOL DISTRICT		1		
MARIN	MILL VALLEY ELEMENTARY SCHOOL DISTRICT		10		
	NOVATO UNIFIED SCHOOL DISTRICT		2		
	SAN RAFAEL CITY ELEMENTARY SCHOOL DISTRICT		5		
	SAN RAFAEL CITY HIGH SCHOOL DISTRICT		2		
MARIPOSA	MARIPOSA COUNTY OFFICE OF EDUCATION		3		
MENDOCINO	MENDOCINO COUNTY OFFICE OF EDUCATION		10		1
	UKIAH UNIFIED SCHOOL DISTRICT		10		
	WILLITS UNIFIED SCHOOL DISTRICT		2		1
MERCED	ATWATER ELEMENTARY SCHOOL DISTRICT		6		
	DELHI UNIFIED SCHOOL DISTRICT		1		
	DOS PALOS ORO-LOMA JOINT UNIFIED SCHOOL DISTRICT		2		
	LOS BANOS UNIFIED SCHOOL DISTRICT		30		
	MERCED CITY ELEMENTARY SCHOOL DISTRICT		3		
	MERCED COUNTY OFFICE OF EDUCATION		1		
MONTEREY	ALISAL UNION ELEMENTARY SCHOOL DISTRICT		1	6	1
	GONZALES UNIFIED SCHOOL DISTRICT		4		
	GREENFIELD UNION SCHOOL DISTRICT			1	1
	KING CITY JOINT UNION HIGH SCHOOL DISTRICT		17		
	KING CITY UNION ELEMENTARY SCHOOL DISTRICT		3		
	MONTEREY BAY CHARTER SCHOOL		3		
	MONTEREY COUNTY OFFICE OF EDUCATION		4		
	MONTEREY PENINSULA UNIFIED SCHOOL DISTRICT	2	58		
	NORTH MONTEREY COUNTY UNIFIED SCHOOL DISTRICT		1		
	SALINAS CITY ELEMENTARY		7		
	SALINAS UNION HIGH SCHOOL DISTRICT		19		4
	SANTA RITA UNION ELEMENTARY SCHOOL DISTRICT		3		
	SOLEDAD UNIFIED SCHOOL DISTRICT		5		1
NAPA	CALISTOGA JOINT UNIFIED		1		
	NAPA COUNTY OFFICE OF EDUCATION	3	3		
	NAPA VALLEY UNIFIED SCHOOL DISTRICT		9		
	SAINT HELENA UNIFIED SCHOOL DISTRICT		1		
NEVADA	RIVER OAK PUBLIC CHARTER SCHOOL		1		
ORANGE	ANAHEIM CITY SCHOOL DISTRICT		1		
	ANAHEIM UNION HIGH SCHOOL DISTRICT		5		
	BREA-OLINDA UNIFIED SCHOOL DISTRICT		3		
	CAPISTRANO UNIFIED SCHOOL DISTRICT		4		1
	CYPRESS ELEMENTARY SCHOOL DISTRICT		4		
	FULLERTON ELEMENTARY SCHOOL DISTRICT		4		
	FULLERTON JOINT UNION HIGH SCHOOL DISTRICT		1		
	GARDEN GROVE UNIFIED SCHOOL DISTRICT		5		
	HUNTINGTON BEACH CITY ELEMENTARY SCHOOL DISTRICT		24		
	IRVINE UNIFIED SCHOOL DISTRICT		52		1
	LA HABRA CITY ELEMENTARY		11		
	NEWPORT-MESA UNIFIED SCHOOL DISTRICT		8		
	OCEAN VIEW ELEMENTARY SCHOOL DISTRICT		24		

County	School District	CLAD Waivers	CLAD Permits	BCLAD Waivers	BCLAD Permits
ORANGE	ORANGE COUNTY OFFICE OF EDUCATION		5		
	ORANGE UNIFIED SCHOOL DISTRICT		9		
	SADDLEBACK VALLEY UNIFIED SCHOOL DISTRICT		5		
	SANTA ANA UNIFIED SCHOOL DISTRICT		13		
	TUSTIN UNIFIED SCHOOL DISTRICT		8		
	WESTMINSTER ELEMENTARY SCHOOL DISTRICT		5		
PLACER	AUBURN UNION SCHOOL DISTRICT		1		
	DRY CREEK JOINT ELEMENTARY SCHOOL DISTRICT		5		
	PLACER COUNTY OFFICE OF EDUCATION		3		
	ROCKLIN UNIFIED SCHOOL DISTRICT		32		
	ROSEVILLE CITY ELEMENTARY SCHOOL DISTRICT		15		
	TAHOE-TRUCKEE UNIFIED SCHOOL DISTRICT		29		1
	WESTERN PLACER UNIFIED SCHOOL DISTRICT		12		
RIVERSIDE	ALVORD UNIFIED SCHOOL DISTRICT		5		
	BANNING UNIFIED SCHOOL DISTRICT		2		
	BEAUMONT UNIFIED SCHOOL DISTRICT		1		
	COACHELLA VALLEY UNIFIED		18		
	CORONA-NORCO UNIFIED SCHOOL DISTRICT		21		2
	DESERT SANDS UNIFIED SCHOOL DISTRICT		23		
	HEMET UNIFIED SCHOOL DISTRICT	1	80		
	JURUPA UNIFIED SCHOOL DISTRICT	1	2		
	LAKE ELSINORE UNIFIED SCHOOL DISTRICT		7		
	MENIFEE UNION SCHOOL DISTRICT		1		
	MORENO VALLEY UNIFIED SCHOOL DISTRICT	1	53	1	1
	MURRIETA VALLEY UNIFIED SCHOOL DISTRICT		8		
	NUVIEW UNION SCHOOL DISTRICT		12		
	PALM SPRINGS UNIFIED SCHOOL DISTRICT	1	30		
	PALO VERDE UNIFIED SCHOOL DISTRICT	1	10		
	PERRIS ELEMENTARY SCHOOL DISTRICT		6		
	PERRIS UNION HIGH SCHOOL DISTRICT		27		
	RIVERSIDE COUNTY OFFICE OF EDUCATION	15	9		
	RIVERSIDE UNIFIED SCHOOL DISTRICT		15		
	SAN JACINTO UNIFIED SCHOOL DISTRICT	2	18		
	TEMECULA VALLEY UNIFIED SCHOOL DISTRICT		6		
	VAL VERDE UNIFIED SCHOOL DISTRICT		9		
SACRAMENTO	ELK GROVE UNIFIED SCHOOL DISTRICT		28		
	FOLSOM-CORDOVA UNIFIED SCHOOL DISTRICT		2		
	GRANT JOINT UNION HIGH SCHOOL DISTRICT	3	10		
	NATOMAS UNIFIED SCHOOL DISTRICT		5		
	NORTH SACRAMENTO ELEMENTARY SCHOOL DISTRICT		2		
	RIO LINDA UNION SCHOOL DISTRICT		2		
	SACRAMENTO CITY UNIFIED SCHOOL DISTRICT	8	73		1
	SACRAMENTO COUNTY OFFICE OF EDUCATION		5		
	SAN JUAN UNIFIED SCHOOL DISTRICT	1	21		
SAN BERNARDINO	ADELANTO ELEMENTARY SCHOOL DISTRICT		4		
	APPLE VALLEY UNIFIED SCHOOL DISTRICT		7		
	BARSTOW UNIFIED SCHOOL DISTRICT		27		

County	School District	CLAD Waivers	CLAD Permits	BCLAD Waivers	BCLAD Permits
SAN BERNARDINO	BEAR VALLEY UNIFIED SCHOOL DISTRICT		9		
	CHAFFEY JOINT UNION HIGH SCHOOL DISTRICT		2		
	CHINO VALLEY UNIFIED SCHOOL DISTRICT		11		
	COLTON JOINT UNIFIED SCHOOL DISTRICT	1	8		
	ETIWANDA ELEMENTARY SCHOOL DISTRICT	1			
	FONTANA UNIFIED SCHOOL DISTRICT		75		
	HESPERIA UNIFIED SCHOOL DISTRICT		19		
	LUCERNE VALLEY UNIFIED SCHOOL DISTRICT	2	2		
	NEEDLES UNIFIED SCHOOL DISTRICT		2		
	OASIS CHARTER ACADEMY		1		
	ONTARIO-MONTCLAIR SCHOOL DISTRICT		8		
	REDLANDS UNIFIED SCHOOL DISTRICT		6		
	RIALTO UNIFIED SCHOOL DISTRICT		6		
	SAN BERNARDINO COUNTY OFFICE OF EDUCATION		10		
	SILVER VALLEY UNIFIED SCHOOL DISTRICT		13		
	UPLAND UNIFIED SCHOOL DISTRICT		12		
	VICTOR ELEMENTARY SCHOOL DISTRICT		29		
SAN DIEGO	BORREGO SPRINGS UNIFIED SCHOOL DISTRICT		2		
	CAJON VALLEY UNION ELEMENTARY SCHOOL DISTRICT		9		
	CARLSBAD UNIFIED SCHOOL DISTRICT		3		
	CHULA VISTA ELEMENTARY SCHOOL DISTRICT		4		1
	CORTEZ HILL ACADEMY		2		
	EAGLES PEAK CHARTER SCHOOL		8		
	EJE ELEMENTARY ACADEMY CHARTER		1		
	ESCONDIDO UNION ELEMENTARY SCHOOL DISTRICT		56		
	ESCONDIDO UNION HIGH SCHOOL DISTRICT		5		
	FALLBROOK UNION HIGH SCHOOL DISTRICT		1		
	GROSSMONT UNION HIGH SCHOOL DISTRICT		14		
	GUAJOME PARK ACADEMY		1		
	GUAJOME PARK ACADEMY (CHARTER)		1		
	JULIAN UNION ELEMENTARY SCHOOL DISTRICT		2		
	JULIAN UNION HIGH SCHOOL DISTRICT		7		
	KING/CHAVEZ ACADEMY OF EXCELLENCE		1		
	LA MESA-SPRING VALLEY SCHOOL DISTRICT		32		
	MOUNTAIN EMPIRE UNIFIED SCHOOL DISTRICT		2		
	OCEANSIDE UNIFIED SCHOOL DISTRICT		11		
	POWAY UNIFIED SCHOOL DISTRICT		26		
	PREUSS MODEL SCHOOL UCSD (CHARTER)		13		
	RAMONA UNIFIED SCHOOL DISTRICT		3		
	SAN DIEGO CITY UNIFIED SCHOOL DISTRICT		121		1
	SAN DIEGO COUNTY OFFICE OF EDUCATION		15		
	SAN MARCOS UNIFIED SCHOOL DISTRICT		7		
	SAN PASQUAL UNION SCHOOL DISTRICT		1		
	SANTEE ELEMENTARY SCHOOL DISTRICT		3		
	SIATECH		6		
	SOLANA BEACH ELEMENTARY SCHOOL DISTRICT		3		
	SWEETWATER UNION HIGH SCHOOL DISTRICT	1	23	1	

County	School District	CLAD Waivers	CLAD Permits	BCLAD Waivers	BCLAD Permits
SAN DIEGO	VALLEY CENTER-PAUMA UNIFIED SCHOOL DISTRICT		1		
	VISTA UNIFIED SCHOOL DISTRICT		6		
SAN FRANCISCO	SAN FRANCISCO UNIFIED SCHOOL DISTRICT	2	258	1	8
SAN JOAQUIN	JEFFERSON ELEMENTARY SCHOOL DISTRICT		1		
	LODI UNIFIED SCHOOL DISTRICT		6		
	MANTECA UNIFIED SCHOOL DISTRICT		18		
	SAN JOAQUIN COUNTY OFFICE OF EDUCATION		1		
	STOCKTON UNIFIED SCHOOL DISTRICT		48		
	TRACY JOINT UNIFIED SCHOOL DISTRICT		78		
SAN LUIS OBISPO	PASO ROBLES JOINT UNIFIED SCHOOL DISTRICT		2		
	SAN LUIS OBISPO COUNTY OFFICE OF EDUCATION		134		
	SAN MIGUEL JOINT UNION ELEMENTARY	1	1		
SAN MATEO	BELMONT-REDWOOD SHORES SCHOOL DISTRICT		1		
	CABRILLO UNIFIED SCHOOL DISTRICT		1		
	JEFFERSON ELEMENTARY SCHOOL DISTRICT		11		
	LAS LOMITAS ELEMENTARY SCHOOL DISTRICT		1		
	MENLO PARK CITY ELEMENTARY SCHOOL DISTRICT		4		
	MILLBRAE ELEMENTARY SCHOOL DISTRICT		3		
	PACIFICA SCHOOL DISTRICT		5		
	PORTOLA VALLEY ELEMENTARY		9		
	RAVENSWOOD CITY ELEMENTARY SCHOOL DISTRICT		12		1
	REDWOOD CITY ELEMENTARY SCHOOL DISTRICT		4		1
	SAN MATEO COUNTY OFFICE OF EDUCATION		28		2
	SAN MATEO UNION HIGH SCHOOL DISTRICT		5		
	SAN MATEO-FOSTER CITY SCHOOL DISTRICT		35		2
	SOUTH SAN FRANCISCO UNIFIED SCHOOL DISTRICT		6		
SANTA BARBARA	HOPE ELEMENTARY SCHOOL DISTRICT		1		
	LOMPOC UNIFIED SCHOOL DISTRICT		1		
	SANTA BARBARA COUNTY OFFICE OF EDUCATION		6		
	SANTA BARBARA SCHOOL DISTRICTS		19		
	SANTA MARIA JOINT UNION HIGH SCHOOL DISTRICT		7		
	SANTA MARIA-BONITA SCHOOL DISTRICT		2		
SANTA CLARA	ALUM ROCK UNION ELEMENTARY SCHOOL DISTRICT		10		
	BERRYESSA UNION SCHOOL DISTRICT		2		
	CAMBRIAN ELEMENTARY SCHOOL DISTRICT		2		
	CAMPBELL UNION ELEMENTARY SCHOOL DISTRICT		11		
	CAMPBELL UNION HIGH SCHOOL DISTRICT		17		
	CHARTER SCHOOL OF MORGAN HILL				1
	CUPERTINO UNION SCHOOL DISTRICT		4		1
	EAST SIDE UNION HIGH SCHOOL DISTRICT		7		
	EVERGREEN SCHOOL DISTRICT		14		
	FRANKLIN-MCKINLEY ELEMENTARY SCHOOL DISTRICT		15		7
	LEADERSHIP PUBLIC SCHOOLS		2		1
	LOS GATOS-SARATOGA JOINT UNION SCHOOL DISTRICT		20		
	LUTHER BURBANK SCHOOL DISTRICT		1		
	MILPITAS UNIFIED SCHOOL DISTRICT		2		
	MORELAND ELEMENTARY SCHOOL DISTRICT		6		

County	School District	CLAD Waivers	CLAD Permits	BCLAD Waivers	BCLAD Permits
SANTA CLARA	MORGAN HILL UNIFIED SCHOOL DISTRICT		9		
	MOUNTAIN VIEW-WHISMAN ELEMENTARY SCHOOL DIST		2		
	OAK GROVE ELEMENTARY SCHOOL DISTRICT		11		
	SAN JOSE UNIFIED SCHOOL DISTRICT		43	1	
	SANTA CLARA COUNTY OFFICE OF EDUCATION		45		1
	SANTA CLARA UNIFIED SCHOOL DISTRICT		2		
	SARATOGA UNION SCHOOL DISTRICT		4		
	SUNNYVALE ELEMENTARY		3		
	UNION ELEMENTARY SCHOOL DISTRICT		1		
SANTA CRUZ	PAJARO VALLEY UNIFIED SCHOOL DISTRICT		5	9	3
	SANTA CRUZ COUNTY OFFICE OF EDUCATION				1
	SOQUEL UNION ELEMENTARY SCHOOL DISTRICT		2		
SHASTA	BLACK BUTTE UNION ELEMENTARY SCHOOL DISTRICT		2		
	CASCADE UNION ELEMENTARY SCHOOL DISTRICT		1		
	COLUMBIA ELEMENTARY		1		
	COTTONWOOD UNION ELEMENTARY		1		
	ENTERPRISE ELEMENTARY SCHOOL DISTRICT		5		
	FALL RIVER JOINT UNIFIED SCHOOL DISTRICT		1		
	GATEWAY UNIFIED SCHOOL DISTRICT		2		
	SHASTA COUNTY OFFICE OF EDUCATION		2		
SOLANO	BENICIA UNIFIED SCHOOL DISTRICT		28		
	DIXON UNIFIED SCHOOL DISTRICT		1		
	FAIRFIELD-SUISUN UNIFIED SCHOOL DISTRICT	2	55		9
	SOLANO COUNTY OFFICE OF EDUCATION	3	16		
	VACAVILLE UNIFIED SCHOOL DISTRICT		49		
	VALLEJO CITY UNIFIED SCHOOL DISTRICT		20		2
SONOMA	CLOVERDALE UNIFIED		3		
	FORESTVILLE UNION ELEMENTARY SCHOOL DISTRICT		1		
	FORT ROSS ELEMENTARY SCHOOL DISTRICT		1		
	HEALDSBURG UNIFIED SCHOOL DISTRICT		1		
	OLD ADOBE UNION ELEMENTARY SCHOOL DISTRICT		2		
	PINER-OLIVET UNION ELEMENTARY SCHOOL DISTRICT		1		
	SANTA ROSA ELEMENTARY SCHOOL DISTRICT, CITY OF		6		
	SANTA ROSA HIGH SCHOOL DISTRICT, CITY OF		12		
	SONOMA COUNTY OFFICE OF EDUCATION		7		
	SONOMA VALLEY UNIFIED SCHOOL DISTRICT		2		
	WEST SONOMA COUNTY UNION HIGH SCHOOL DISTRICT		2		
	WINDSOR UNIFIED SCHOOL DISTRICT		5		
	WRIGHT ELEMENTARY SCHOOL DISTRICT		1		
STANISLAUS	CERES UNIFIED SCHOOL DISTRICT		24		
	CHATOM UNION ELEMENTARY SCHOOL DISTRICT		3		
	DENAIR UNIFIED SCHOOL DISTRICT	1	3		
	EMPIRE UNION SCHOOL DISTRICT		2		
	MODESTO CITY ELEMENTARY SCHOOL DISTRICT		6		
	MODESTO CITY HIGH SCHOOL DISTRICT		46		
	MODESTO CITY SCHOOLS		60		
	OAKDALE JOINT UNIFIED SCHOOL DISTRICT		22		

County	School District	CLAD Waivers	CLAD Permits	BCLAD Waivers	BCLAD Permits
STANISLAUS	PATTERSON JOINT UNIFIED SCHOOL DISTRICT	1	4		
	RIVERBANK UNIFIED SCHOOL DISTRICT	2	3		
	SALIDA UNION SCHOOL DISTRICT		1		
	STANISLAUS COUNTY OFFICE OF EDUCATION		3		
	SYLVAN UNION SCHOOL DISTRICT	1	8		
SUTTER	SUTTER COUNTY OFFICE OF EDUCATION		2		
	WINSHIP ELEMENTARY		1		
TEHAMA	CORNING UNION ELEMENTARY SCHOOL DISTRICT		2		
	RED BLUFF JOINT UNION HIGH SCHOOL DISTRICT		13		
	RED BLUFF UNION ELEMENTARY SCHOOL DISTRICT		1		
TULARE	ALPAUGH UNIFIED SCHOOL DISTRICT		1		
	BURTON ELEMENTARY SCHOOL DISTRICT		4		
	CUTLER-OROSI UNIFIED SCHOOL DISTRICT	1	1		
	DINUBA UNIFIED SCHOOL DISTRICT	3	3		
	EARLIMART ELEMENTARY SCHOOL DISTRICT		1		
	EXETER UNION HIGH SCHOOL DISTRICT		2		
	FARMERSVILLE UNIFIED SCHOOL DISTRICT		1		
	LIBERTY ELEMENTARY SCHOOL DISTRICT		1		
	LINDSAY UNIFIED SCHOOL DISTRICT		3		3
	PORTERVILLE UNIFIED SCHOOL DISTRICT	1	9		
	TIPTON ELEMENTARY SCHOOL DISTRICT		1		
	TULARE CITY ELEMENTARY SCHOOL DISTRICT		2		
	TULARE COUNTY OFFICE OF EDUCATION		3		
	TULARE JOINT UNION HIGH SCHOOL DISTRICT		1		
	VISALIA UNIFIED SCHOOL DISTRICT	2	11		
	WOODLAKE UNION ELEMENTARY SCHOOL DISTRICT		1		
	WOODLAKE UNION HIGH SCHOOL DISTRICT		1		
TUOLUMNE	TUOLUMNE COUNTY OFFICE OF EDUCATION		1		
VENTURA	CONEJO VALLEY UNIFIED SCHOOL DISTRICT		30		
	FILLMORE UNIFIED SCHOOL DISTRICT		5		
	OXNARD ELEMENTARY SCHOOL DISTRICT		5		1
	OXNARD UNION HIGH SCHOOL DISTRICT		9		1
	PLEASANT VALLEY SCHOOL DISTRICT		1		
	SANTA PAULA ELEMENTARY SCHOOL DISTRICT		1		
	SOMIS UNION ELEMENTARY SCHOOL DISTRICT		3		
	VENTURA COUNTY OFFICE OF EDUCATION		2		
	VENTURA UNIFIED SCHOOL DISTRICT		8		
YOLO	ESPARTO UNIFIED		1		
	WASHINGTON UNIFIED SCHOOL DISTRICT		16		
	WINTERS JOINT UNIFIED SCHOOL DISTRICT		4		
	YOLO COUNTY OFFICE OF EDUCATION		6		
YUBA	MARYSVILLE JOINT UNIFIED SCHOOL DISTRICT		4		
	State Total	**97**	**4984**	**29**	**127**

Table 4C
Certificate of Completion of Staff Development for English Learner Authorizations
July 1, 2007 to June 30, 2008

Name of Recommending Agency	Number of Certificates Issued
ABC UNIFIED SCHOOL DISTRICT	27
CALIFORNIA STATE UNIVERSITY, LONG BEACH	354
CALIFORNIA TEACHERS ASSOCIATION	42
CHINO VALLEY UNIFIED SCHOOL DISTRICT	1
HESPERIA UNIFIED SCHOOL DISTRICT	1
INYO COUNTY OFFICE OF EDUCATION	6
LONG BEACH UNIFIED SCHOOL DISTRICT	15
LOS ANGELES UNIFIED SCHOOL DISTRICT	1
ORANGE COUNTY OFFICE OF EDUCATION	1829
RIVERSIDE COUNTY OFFICE OF EDUCATION	396
SAN BERNARDINO COUNTY OFFICE OF EDUCATION	1382
SAN DIEGO COUNTY OFFICE OF EDUCATION	497
SAN JOAQUIN COUNTY OFFICE OF EDUCATION	3798
SAN LUIS OBISPO COUNTY OFFICE OF EDUCATION	70
SAN MATEO COUNTY OFFICE OF EDUCATION	528
UPLAND UNIFIED SCHOOL DISTRICT	1
VENTURA COUNTY OFFICE OF EDUCATION	501
Grand Total	9449

Table 5A
Summary - Internship Credentials, Permits, and Waivers Requested by Counties
July 1, 2007 to June 30, 2008

County	University Internship Credentials*		District Internship Credentials*		Short-term Staff Permit		Provisional Internship Permit		Credential Waiver		Total Certificates, Permits, Waivers	Total number of FTE Teachers**	% of Teachers on Certificates, Permits, Waivers
	#	%	#	%	#	%	#	%	#	%			
Alameda	350	3.2%	29	0.3%	129	1.2%	12	0.1%	5	0.0%	525	10,939	4.8%
Amador			1	0.1%	3	1.1%					4	274	1.5%
Butte	17	1.0%			7	0.4%	1	0.1%	2	0.1%	27	1,647	1.6%
Calaveras	1	0.3%	10	3.0%	2	0.6%	4	1.2%			17	338	5.0%
Colusa	3	1.1%			3	1.1%	1	0.1%	1	0.3%	8	266	3.0%
Contra Costa	208	2.5%	49	0.6%	159	1.9%	63	0.8%	27	0.3%	506	8,241	6.1%
Del Notre	1	0.4%									1	233	0.4%
El Dorado	21	1.4%			7	0.5%	1	0.1%	1	0.1%	30	1,458	2.1%
Fresno	137	1.4%	5	0.1%	124	1.3%	43	0.4%	5	0.1%	314	9,625	3.3%
Glenn	7	2.2%			1	0.3%	1	0.3%	2	0.7%	11	324	3.4%
Humboldt	11	1.0%			2	0.2%					13	1,050	1.2%
Imperial	69	4.0%			27	1.6%	27	1.6%	6	0.3%	129	1,733	7.4%
Inyo	2	1.1%			2	1.1%	2	1.1%			6	180	3.3%
Kern	260	3.1%	1	0.0%	149	1.8%	89	1.1%	26	0.3%	525	8,448	6.2%
Kings	48	3.4%	8	0.6%	22	1.5%	25	1.8%			103	1,424	7.2%
Lake	3	0.6%			1	0.2%					4	512	0.8%
Lassen	5	1.8%			8	2.9%	3	1.1%			16	276	5.8%
Los Angeles	1,630	2.1%	371	0.5%	875	1.1%	544	0.7%	63	0.1%	3,483	78,677	4.4%
Madera	24	1.7%			14	1.0%	8	0.6%	2	0.7%	48	1,447	3.3%
Marin	29	1.8%			7	0.4%	1	0.1%			37	1,639	2.3%
Mariposa	3	2.3%			1	0.8%					4	132	3.0%
Mendocino	9	1.1%			5	0.6%	4	0.5%	1	0.1%	19	803	2.4%
Merced	60	2.1%	20	0.7%	51	1.8%	51	1.8%	1	0.0%	183	2,803	6.5%
Modoc	2	0.0%			2	1.4%	3	2.1%			7	141	5.0%
Mono	2	1.6%			2	1.6%					4	126	3.2%
Monterey	88	2.6%			62	1.8%	28	0.8%	7	0.2%	185	3,403	5.4%
Napa	9	0.8%			4	0.4%	1	0.1%	1	0.1%	15	1,081	1.4%
Nevada	9	1.4%			2	0.3%					11	651	1.7%

County	University Internship Credentials*		District Internship Credentials*		Short-term Staff Permit		Provisional Internship Permit		Credential Waiver		Total Certificates, Permits, Waivers	Total number of FTE Teachers**	% of Teachers on Certificates, Permits, Waivers
	#	%	#	%	#	%	#	%	#	%			
Orange	216	1.0%	21	0.1%	91	0.4%	18	0.1%	12	0.1%	358	21,946	1.6%
Placer	29	0.9%	2	0.1%	30	0.9%	3	0.1%	3	0.1%	67	3,199	2.1%
Plumas					1	0.7%					1	137	0.7%
Riverside	426	2.2%	2	0.2%	133	0.7%	81	0.4%	20	0.1%	662	19,073	3.5%
Sacramento	150	1.5%	56	0.6%	49	0.5%	11	0.1%	1	0.0%	267	10,073	2.7%
San Benito	16	2.9%			12	2.2%	4	0.7%	4	0.7%	36	543	6.6%
San Bernardino	521	2.7%	1	0.0%	158	0.8%	112	0.6%	15	0.1%	807	19,197	4.2%
San Diego	190	0.8%	58	0.2%	126	0.5%	24	0.1%	9	0.0%	407	24,087	1.7%
San Francisco	68	2.1%			24	0.7%	20	0.6%	13	0.4%	125	3,213	3.9%
San Joaquin	135	2.0%	129	1.9%	76	1.1%	54	0.8%	9	0.1%	403	6,617	6.1%
San Luis Obispo	6	0.3%			2	0.1%	1	0.1%			9	1,761	0.5%
San Mateo	101	2.3%			25	0.6%	6	0.1%	3	0.1%	135	4,467	3.0%
Santa Barbara	27	0.9%			30	1.0%	5	0.2%	4	0.1%	66	3,138	2.1%
Santa Clara	332	2.6%	2	0.0%	149	1.2%	52	0.4%	26	0.2%	561	12,657	4.4%
Santa Cruz	39	2.2%			39	2.2%	2	0.1%	1	0.3%	81	1,792	4.5%
Shasta	11	0.8%			9	0.6%	2	0.1%			22	1,444	1.5%
Sierra					1	0.0%					1	39	2.6%
Siskiyou	3	0.8%									3	392	0.8%
Solano	70	2.1%	10	0.3%	60	1.8%	55	1.6%	11	0.3%	206	3,375	6.1%
Sonoma	58	1.6%			6	0.2%	4	0.1%			68	3,675	1.9%
Stanislaus	75	1.5%	36	0.7%	38	0.7%	9	0.2%	4	0.1%	162	5,108	3.2%
Sutter	17	1.7%	3	0.3%	2	0.1%					22	998	2.2%
Tehama	4	0.7%			1	0.2%	2	0.1%			7	579	1.2%
Trinity	1	1.3%			3	3.9%					4	77	5.2%
Tulare	57	1.2%	50	1.1%	83	1.8%	20	0.4%	10	0.2%	220	4,597	4.8%
Tuolumne	1	0.0%	1	0.1%	1	0.3%	1	0.3%			4	395	1.0%
Ventura	83	1.3%			23	0.4%	7	0.1%	5	0.1%	118	6,368	1.9%
Yolo	17	1.1%	16	1.1%	8	0.5%	4	0.3%	1	0.1%	46	1,481	3.1%
Yuba	26	3.7%	1	0.1%	7	1.0%	3	0.4%			37	706	5.2%
State Total	**5,687**	**1.9%**	**882**	**0.3%**	**2,858**	**1.0%**	**1,412**	**0.5%**	**301**	**0.1%**	**11,140**	**299,005**	**3.7%**

**Internships may be 1, 2, or 3 years in length. **California Department of Education 2007-08 CBEDS data.*

Table 5

Certificates, Permits, and Waivers Requested by Counties and Agencies: July 1, 2007 to June 30, 2008

County	Agency	Agency Total	Agency %	Credential Title	Credential Total	Subject	Subject Total
ALAMEDA	ALAMEDA CITY UNIFIED SCHOOL DIS	6	1.20%	UNIVERSITY INTERNSHIP CREDENTIALS			
				Education Specialist Instruction Credential	3		
						Early Childhood Special Educati	1
						Mild/Moderate Disabilities	1
						Moderate/Severe Disabilities	1
				Pupil Personnel Services Credential	3		
						School Counseling	1
						School Psychology	2
		4	0.80%	DISTRICT INTERNSHIP CERTIFICATES			
				District Intern Credential / Ed. Specialist	2		
						Mild/Moderate Disabilities	2
				District Intern Credential / Single Subject	2		
						Foundational-Level Mathematics	1
						Mathematics (Examination)	1
		9	1.79%	SHORT-TERM STAFF PERMIT			
				Short-Term Staff Permit	9		
						General Subjects	1
						Mathematics	1
						Mild/Moderate Disabilities	2
						Moderate/Severe Disabilities	2
						Music	2
						Physical Education	1
		1	0.20%	CREDENTIAL WAIVERS			
				Adapted Physical Education Specialist Credent	1		
		482	96.02%	Fully Credentialed Teachers			
	ALAMEDA CITY UNIFIED SCHOOL DIS	502					
ALAMEDA	ALAMEDA COUNTY OFFICE OF EDUC	6	5.50%	UNIVERSITY INTERNSHIP CREDENTIALS			
				Administrative Services Credential	2		
				Education Specialist Instruction Credential	2		
						Early Childhood Special Educati	1
						Mild/Moderate Disabilities	1
				Multiple Subject Teaching Credential	2		
						General Subjects (Examination)	1

County	Agency	Agency Total	Agency %	Credential Title	Credential Total	Subject	Subject Total
						General Subjects (Examination)	1
		1	0.92%	SHORT-TERM STAFF PERMIT			
				Short-Term Staff Permit	1		
						Mild/Moderate Disabilities	1
		102	93.58%	Fully Credentialed Teachers			
	ALAMEDA COUNTY OFFICE OF EDUC	109					
ALAMEDA	ALBANY UNIFIED SCHOOL DISTRICT	5	2.69%	UNIVERSITY INTERNSHIP CREDENTIALS			
				Administrative Services Credential	2		
				Education Specialist Instruction Credential	1		
						Mild/Moderate Disabilities	1
				Multiple Subject Teaching Credential	1		
						General Subjects (Examination)	1
				Single Subject Teaching Credential	1		
						Foreign Language: Spanish (Exa	1
		3	1.61%	SHORT-TERM STAFF PERMIT			
				Short-Term Staff Permit	3		
						Foreign Language: Mandarin (Ex	1
						Moderate/Severe Disabilities	2
		2	1.08%	CREDENTIAL WAIVERS			
				Library Media Teacher Services Credential	2		
		176	94.62%	Fully Credentialed Teachers			
	ALBANY UNIFIED SCHOOL DISTRICT	186					
ALAMEDA	BERKELEY UNIFIED SCHOOL DISTRIC	10	1.97%	UNIVERSITY INTERNSHIP CREDENTIALS			
				Administrative Services Credential	2		
				Education Specialist Instruction Credential	4		
						Mild/Moderate Disabilities	2
						Moderate/Severe Disabilities	2
				Pupil Personnel Services Credential	2		
						School Psychology	2
				Single Subject Teaching Credential	2		
						Foreign Language: Spanish (Exa	1
						Science: Biological Sciences (Ex	1
		2	0.39%	SHORT-TERM STAFF PERMIT			
				Short-Term Staff Permit	2		
						Mild/Moderate Disabilities	1

County	Agency	Agency Total	Agency %	Credential Title	Credential Total	Subject	Subject Total
						Physical Education (Examination	1
		1	0.20%	PROVISIONAL INTERNSHIP PERMIT			
				Provisional Internship Permit	1		
						Physical Education	1
		494	97.44%	Fully Credentialed Teachers			
	BERKELEY UNIFIED SCHOOL DISTRIC	507					
ALAMEDA	CASTRO VALLEY UNIFIED SCHOOL D	7	1.71%	UNIVERSITY INTERNSHIP CREDENTIALS			
				Education Specialist Instruction Credential	1		
						Mild/Moderate Disabilities	1
				Pupil Personnel Services Credential	2		
						School Counseling	2
				Single Subject Teaching Credential	4		
						English (Examination)	2
						Physical Education (Examination	1
						Science: Chemistry (Examination	1
		4	0.98%	CREDENTIAL WAIVERS			
				Adapted Physical Education Specialist Credent	1		
				Pupil Personnel Services Credential	1		
						School Counseling	1
				Speech-Language Pathology Services Credenti	2		
						Language, Speech and Hearing	2
		399	97.32%	Fully Credentialed Teachers			
	CASTRO VALLEY UNIFIED SCHOOL D	410					
ALAMEDA	DUBLIN UNIFIED SCHOOL DISTRICT	8	2.94%	UNIVERSITY INTERNSHIP CREDENTIALS			
				Administrative Services Credential	1		
				Education Specialist Instruction Credential	1		
						Mild/Moderate Disabilities	1
				Multiple Subject Teaching Credential	2		
						General Subjects (Examination)	2
				Pupil Personnel Services Credential	1		
						School Counseling	1
				Single Subject Teaching Credential	3		
						English (Examination)	1
						Music	1
						Physical Education	1

County	Agency	Agency Total	Agency %	Credential Title	Credential Total	Subject	Subject Total
		2	0.74%	SHORT-TERM STAFF PERMIT			
				Short-Term Staff Permit	2		
						Early Childhood Special Educati	1
						Moderate/Severe Disabilities	1
						Science: Biological Sciences (Ex	1
		262	96.32%	Fully Credentialed Teachers			
	DUBLIN UNIFIED SCHOOL DISTRICT T	272					
ALAMEDA	EMERY UNIFIED	2	4.44%	UNIVERSITY INTERNSHIP CREDENTIALS			
				Multiple Subject Teaching Credential	1		
						General Subjects (Examination)	1
				Pupil Personnel Services Credential	1		
						School Counseling	1
		1	2.22%	SHORT-TERM STAFF PERMIT			
				Short-Term Staff Permit	1		
						English	1
		1	2.22%	CREDENTIAL WAIVERS			
				Pupil Personnel Services Credential	1		
						School Psychology	1
		41	91.11%	Fully Credentialed Teachers			
	EMERY UNIFIED Total	45					
ALAMEDA	FREMONT UNIFIED SCHOOL DISTRICT	26	1.72%	UNIVERSITY INTERNSHIP CREDENTIALS			
				Education Specialist Instruction Credential	13		
						Mild/Moderate Disabilities	8
						Moderate/Severe Disabilities	4
						Visual Impairments	1
				Pupil Personnel Services Credential	3		
						School Counseling	3
				Single Subject Teaching Credential	10		
						Art	1
						Art (Examination)	1
						English (Examination)	2
						Foreign Language: Mandarin (Ex	1
						Mathematics	2
						Physical Education (Examination	2
						Science: Biological Sciences (Ex	1

County	Agency	Agency Total	Agency %	Credential Title	Credential Total	Subject	Subject Total
		3	0.20%	DISTRICT INTERNSHIP CERTIFICATES			
				District Intern Credential / Ed. Specialist	1		
						Mild/Moderate Disabilities	1
				District Intern Credential / Single Subject	2		
						Health Science (Examination)	1
						Science: Biological Sciences (Ex	1
		18	1.19%	SHORT-TERM STAFF PERMIT			
				Short-Term Staff Permit	18		
						Business	1
						General Subjects	1
						Health Science	1
						Industrial and Technology Educa	1
						Mild/Moderate Disabilities	3
						Moderate/Severe Disabilities	2
						Physical Education	1
						Science: Biological Sciences	1
						Science: Chemistry	1
						Science: Physics	1
						Social Science	4
						Social Science (Examination)	1
		3	0.20%	PROVISIONAL INTERNSHIP PERMIT			
				Provisional Internship Permit	3		
						Foreign Language: Spanish	1
						Mathematics	1
						Physical Education	1
		1	0.07%	CREDENTIAL WAIVERS			
				Pupil Personnel Services Credential	1		
						School Counseling	1
		1,462	96.63%	Fully Credentialed Teachers			
	FREMONT UNIFIED SCHOOL DISTRICT	1,513					
ALAMEDA	HAYWARD UNIFIED SCHOOL DISTRIC	43	3.96%	UNIVERSITY INTERNSHIP CREDENTIALS			
				Education Specialist Instruction Credential	12		
						Early Childhood Special Educati	1
						Mild/Moderate Disabilities	6
						Moderate/Severe Disabilities	5

County	Agency	Agency Total	Agency %	Credential Title	Credential Total	Subject	Subject Total
				Multiple Subject Teaching Credential	22		
						General Subjects	1
						General Subjects (Examination)	21
				Pupil Personnel Services Credential	4		
						School Counseling	1
						School Psychology	3
				Single Subject Teaching Credential	5		
						English (Examination)	1
						Foundational-Level Mathematics	1
						Mathematics (Examination)	1
						Science: Biological Sciences (Ex	1
						Science: Geosciences (Examinati	1
		6	0.55%	DISTRICT INTERNSHIP CERTIFICATES			
				District Intern Credential / Ed. Specialist	1		
						Mild/Moderate Disabilities	1
				District Intern Credential / Multiple Subject	1		
						General Subjects (Examination)	1
				District Intern Credential / Single Subject	4		
						Biological Sciences (Specialized)	1
						English (Examination)	1
						Foundational-Level Mathematics	1
						Physical Education (Examination	1
		11	1.01%	SHORT-TERM STAFF PERMIT			
				Short-Term Staff Permit	11		
						Early Childhood Special Educati	1
						General Subjects	1
						Mathematics	1
						Mild/Moderate Disabilities	2
						Moderate/Severe Disabilities	1
						Music	1
						Physical Education	2
						Science: Chemistry (Examination	1
						Science: Physics (Examination)	2
		1	0.09%	PROVISIONAL INTERNSHIP PERMIT			
				Provisional Internship Permit	1		

County	Agency	Agency Total	Agency %	Credential Title	Credential Total	Subject	Subject Total
						Mild/Moderate Disabilities	1
		3	0.28%	CREDENTIAL WAIVERS			
				Bilingual, Crosscultural, Language and Acader	2		
						Spanish	2
				Single Subject Teaching Credential	1		
						Mathematics	1
		1,023	94.11%	Fully Credentialed Teachers			
	HAYWARD UNIFIED SCHOOL DISTRIC	1,087					
ALAMEDA	LIVERMORE VALLEY JOINT UNIFIED	15	2.40%	UNIVERSITY INTERNSHIP CREDENTIALS			
				Administrative Services Credential	1		
				Education Specialist Instruction Credential	4		
						Early Childhood Special Educati	1
						Mild/Moderate Disabilities	3
				Pupil Personnel Services Credential	1		
						School Counseling	1
				Single Subject Teaching Credential	9		
						Business (Examination)	1
						English	3
						Foreign Language: Spanish (Exa	1
						Foundational-Level Mathematics	1
						Mathematics	2
						Music (Examination)	1
		1	0.16%	DISTRICT INTERNSHIP CERTIFICATES			
				District Intern Credential / Ed. Specialist	1		
						Mild/Moderate Disabilities	1
		6	0.96%	SHORT-TERM STAFF PERMIT			
				Short-Term Staff Permit	6		
						Foreign Language: Spanish	1
						Foreign Language: Spanish (Exa	1
						General Subjects (Examination)	1
						Health Science (Examination)	1
						Mathematics	1
						Music	1
		2	0.32%	CREDENTIAL WAIVERS			
				Adapted Physical Education Specialist Credent	1		

County	Agency	Agency Total	Agency %	Credential Title	Credential Total	Subject	Subject Total
				Pupil Personnel Services Credential	1		
						School Psychology	1
		600	96.15%	Fully Credentialed Teachers			
	LIVERMORE VALLEY JOINT UNIFIED	624					
ALAMEDA	MOUNTAIN HOUSE ELEMENTARY	1	33.33%	SHORT-TERM STAFF PERMIT			
				Short-Term Staff Permit	1		
						General Subjects (Examination)	1
		2	66.67%	Fully Credentialed Teachers			
	MOUNTAIN HOUSE ELEMENTARY Tot	3					
ALAMEDA	NEW HAVEN UNIFIED SCHOOL DISTR	24	3.80%	UNIVERSITY INTERNSHIP CREDENTIALS			
				Administrative Services Credential	1		
				Education Specialist Instruction Credential	2		
						Mild/Moderate Disabilities	1
						Moderate/Severe Disabilities	1
				Multiple Subject Teaching Credential	7		
						General Subjects (Examination)	7
				Pupil Personnel Services Credential	4		
						School Counseling	3
						School Psychology	1
				Single Subject Teaching Credential	10		
						English (Examination)	4
						Mathematics (Examination)	1
						Physical Education	1
						Science: Chemistry	1
						Science: Physics	1
						Social Science	1
						Social Science (Examination)	1
		1	0.16%	DISTRICT INTERNSHIP CERTIFICATES			
				District Intern Credential / Single Subject	1		
						Physical Education (Examination	1
		4	0.63%	SHORT-TERM STAFF PERMIT			
				Short-Term Staff Permit	4		
						Early Childhood Special Educati	1
						Mild/Moderate Disabilities	1
						Moderate/Severe Disabilities	1

County	Agency	Agency Total	Agency %	Credential Title	Credential Total	Subject	Subject Total
						Social Science	1
		3	0.48%	PROVISIONAL INTERNSHIP PERMIT			
				Provisional Internship Permit	3		
						English	1
						Science: Biological Sciences	2
		2	0.32%	CREDENTIAL WAIVERS			
				Education Specialist Instruction Credential	1		
						Early Childhood Special Educati	1
				Speech-Language Pathology Services Credenti	1		
						Language, Speech and Hearing	1
		597	94.61%	Fully Credentialed Teachers			
	NEW HAVEN UNIFIED SCHOOL DISTR	631					
ALAMEDA	NEWARK UNIFIED SCHOOL DISTRICT	14	3.85%	UNIVERSITY INTERNSHIP CREDENTIALS			
				Education Specialist Instruction Credential	2		
						Mild/Moderate Disabilities	2
				Multiple Subject Teaching Credential	4		
						General Subjects (Examination)	4
				Pupil Personnel Services Credential	2		
						School Counseling	1
						School Psychology	1
				Single Subject Teaching Credential	6		
						Art	1
						Foreign Language: Spanish (Exa	1
						Mathematics	1
						Mathematics (Examination)	1
						Physical Education	1
						Science: Physics (Examination)	1
		1	0.27%	DISTRICT INTERNSHIP CERTIFICATES			
				District Intern Credential / Ed. Specialist	1		
						Mild/Moderate Disabilities	1
		4	1.10%	SHORT-TERM STAFF PERMIT			
				Short-Term Staff Permit	4		
						Mild/Moderate Disabilities	1
						Science: Biological Sciences	1
						Science: Chemistry	1

County	Agency	Agency Total	Agency %	Credential Title	Credential Total	Subject	Subject Total
						Social Science (Examination)	1
		345	94.78%	Fully Credentialed Teachers			
	NEWARK UNIFIED SCHOOL DISTRICT	364					
ALAMEDA	OAKLAND UNIFIED SCHOOL DISTRIC	212	8.09%	UNIVERSITY INTERNSHIP CREDENTIALS			
				Administrative Services Credential	17		
				Education Specialist Instruction Credential	65		
						Deaf and Hard-of-Hearing	1
						Early Childhood Special Educati	3
						Mild/Moderate Disabilities	45
						Moderate/Severe Disabilities	15
						Physical and Health Impairments	1
				Multiple Subject Teaching Credential	57		
						General Subjects	3
						General Subjects (Examination)	54
				Pupil Personnel Services Credential	1		
						School Counseling	1
				Single Subject Teaching Credential	72		
						English	1
						English (Examination)	17
						Foreign Language: Spanish	1
						Foreign Language: Spanish (Exa	2
						Foundational-Level Mathematics	13
						Mathematics	2
						Mathematics (Examination)	7
						Music (Examination)	1
						Physical Education	1
						Physical Education (Examination	2
						Science: Biological Sciences	1
						Science: Biological Sciences (Ex	13
						Science: Chemistry (Examinatior	6
						Science: Physics (Examination)	2
						Social Science (Examination)	4
		13	0.50%	DISTRICT INTERNSHIP CERTIFICATES			
				District Intern Credential / Ed. Specialist	2		
						Mild/Moderate Disabilities	2

County	Agency	Agency Total	Agency %	Credential Title	Credential Total	Subject	Subject Total
				District Intern Credential / Single Subject	11		
						English	1
						English (Examination)	1
						Foundational-Level Mathematics	1
						Mathematics (Examination)	2
						Physical Education (Examination	1
						Science: Biological Sciences (Ex	1
						Social Science	2
						Social Science (Examination)	2
		25	0.95%	SHORT-TERM STAFF PERMIT			
				Short-Term Staff Permit	25		
						Art	1
						English	2
						Foreign Language: Spanish	1
						Foreign Language: Spanish (Exa	3
						General Subjects	3
						General Subjects (Examination)	5
						Mild/Moderate Disabilities	2
						Physical Education	5
						Physical Education (Examination	1
						Science: Physics (Examination)	1
						Social Science	1
		8	0.31%	PROVISIONAL INTERNSHIP PERMIT			
				Provisional Internship Permit	8		
						Business	1
						Deaf and Hard-of-Hearing	1
						Mathematics	2
						Mild/Moderate Disabilities	1
						Physical Education	1
						Science: Biological Sciences	1
						Science: Chemistry	1
		4	0.15%	CREDENTIAL WAIVERS			
				Pupil Personnel Services Credential	1		
						School Social Work	1
				Single Subject Teaching Credential	2		

County	Agency	Agency Total	Agency %	Credential Title	Credential Total	Subject	Subject Total
						Mathematics	1
						Physical Education	1
				Speech-Language Pathology Services Credenti	1		
						Language, Speech and Hearing	1
		2,359	90.00%	Fully Credentialed Teachers			
	OAKLAND UNIFIED SCHOOL DISTRIC	2,621					
ALAMEDA	PIEDMONT CITY UNIFIED SCHOOL DI	1	0.64%	UNIVERSITY INTERNSHIP CREDENTIALS			
				Education Specialist Instruction Credential	1		
						Mild/Moderate Disabilities	1
		4	2.56%	SHORT-TERM STAFF PERMIT			
				Short-Term Staff Permit	4		
						English	1
						Foreign Language: Mandarin	1
						Mild/Moderate Disabilities	2
		151	96.79%	Fully Credentialed Teachers			
	PIEDMONT CITY UNIFIED SCHOOL DI	156					
ALAMEDA	PLEASANTON UNIFIED SCHOOL DIST	11	1.52%	UNIVERSITY INTERNSHIP CREDENTIALS			
				Pupil Personnel Services Credential	1		
						School Counseling	1
				Single Subject Teaching Credential	10		
						Art	1
						Art (Examination)	1
						English (Examination)	3
						Foundational-Level Mathematics	1
						Physical Education	1
						Physical Education (Examination	1
						Social Science (Examination)	2
		9	1.24%	SHORT-TERM STAFF PERMIT			
				Short-Term Staff Permit	9		
						English (Examination)	1
						Foreign Language: American Sig	2
						Foundational-Level Mathematics	1
						General Subjects	1
						Mathematics	1
						Mild/Moderate Disabilities	2

County	Agency	Agency Total	Agency %	Credential Title	Credential Total	Subject	Subject Total
						Physical Education (Examination	1
						Social Science (Examination)	1
		1	0.14%	PROVISIONAL INTERNSHIP PERMIT			
				Provisional Internship Permit	1		
						Foreign Language: American Sig	1
		704	97.10%	Fully Credentialed Teachers			
	PLEASANTON UNIFIED SCHOOL DIST	725					
ALAMEDA	SAN LEANDRO UNIFIED SCHOOL DIST	16	3.71%	UNIVERSITY INTERNSHIP CREDENTIALS			
				Administrative Services Credential	2		
				Education Specialist Instruction Credential	4		
						Mild/Moderate Disabilities	2
						Moderate/Severe Disabilities	2
				Multiple Subject Teaching Credential	2		
						General Subjects (Examination)	2
				Pupil Personnel Services Credential	1		
						School Counseling	1
				Single Subject Teaching Credential	7		
						Art	1
						Biological Sciences (Specialized)	1
						English (Examination)	2
						Foreign Language: French	1
						Music	1
						Physical Education	1
		7	1.62%	DISTRICT INTERNSHIP CERTIFICATES			
				District Intern Credential / Ed. Specialist	1		
						Mild/Moderate Disabilities	1
				District Intern Credential / Single Subject	6		
						English (Examination)	1
						Foundational-Level Mathematics	1
						Science: Biological Sciences	1
						Science: Biological Sciences (Ex	2
						Science: Chemistry (Examination	1
		10	2.32%	SHORT-TERM STAFF PERMIT			
				Short-Term Staff Permit	10		
						Business	1

County	Agency	Agency Total	Agency %	Credential Title	Credential Total	Subject	Subject Total
						Early Childhood Special Educati	1
						English (Examination)	1
						Foundational-Level Mathematics	1
						General Subjects (Examination)	1
						Mild/Moderate Disabilities	2
						Moderate/Severe Disabilities	1
						Science: Chemistry	1
						Social Science	1
		398	92.34%	Fully Credentialed Teachers			
	SAN LEANDRO UNIFIED SCHOOL DIST	431					
ALAMEDA	SAN LORENZO UNIFIED SCHOOL DIST	13	2.21%	UNIVERSITY INTERNSHIP CREDENTIALS			
				Administrative Services Credential	1		
				Education Specialist Instruction Credential	3		
						Mild/Moderate Disabilities	1
						Moderate/Severe Disabilities	1
						Physical and Health Impairments	1
				Multiple Subject Teaching Credential	2		
						General Subjects (Examination)	2
				Pupil Personnel Services Credential	3		
						School Counseling	2
						School Psychology	1
				Single Subject Teaching Credential	4		
						Art (Examination)	1
						English (Examination)	2
						Physical Education (Examination	1
		8	1.36%	DISTRICT INTERNSHIP CERTIFICATES			
				District Intern Credential / Single Subject	8		
						Art	1
						English	1
						English (Examination)	6
		7	1.19%	SHORT-TERM STAFF PERMIT			
				Short-Term Staff Permit	7		
						Art	1
						English	1
						English (Examination)	1

County	Agency	Agency Total	Agency %	Credential Title	Credential Total	Subject	Subject Total
						General Subjects (Examination)	1
						Mild/Moderate Disabilities	1
						Moderate/Severe Disabilities	1
						Physical Education	1
		2	0.34%	CREDENTIAL WAIVERS			
				Crosscultural, Language and Academic Develc	1		
				Single Subject Teaching Credential	1		
						Foreign Language: Spanish	1
		558	94.90%	Fully Credentialed Teachers			
	SAN LORENZO UNIFIED SCHOOL DIST	588					
AMADOR	AMADOR COUNTY OFFICE OF EDUCA	1	2.44%	DISTRICT INTERNSHIP CERTIFICATES			
				District Intern Credential / Ed. Specialist	1		
						Mild/Moderate Disabilities	1
		2	4.88%	SHORT-TERM STAFF PERMIT			
				Short-Term Staff Permit	2		
						Mild/Moderate Disabilities	1
						Moderate/Severe Disabilities	1
		38	92.68%	Fully Credentialed Teachers			
	AMADOR COUNTY OFFICE OF EDUCA	41					
AMADOR	AMADOR COUNTY UNIFIED SCHOOL	1	0.52%	SHORT-TERM STAFF PERMIT			
				Short-Term Staff Permit	1		
						General Subjects (Examination)	1
		190	99.48%	Fully Credentialed Teachers			
	AMADOR COUNTY UNIFIED SCHOOL	191					
BUTTE	BIGGS UNIFIED SCHOOL DISTRICT	1	2.08%	UNIVERSITY INTERNSHIP CREDENTIALS			
				Pupil Personnel Services Credential	1		
						School Counseling	1
		47	97.92%	Fully Credentialed Teachers			
	BIGGS UNIFIED SCHOOL DISTRICT To	48					
BUTTE	BUTTE COUNTY OFFICE OF EDUCATI	3	4.35%	UNIVERSITY INTERNSHIP CREDENTIALS			
				Education Specialist Instruction Credential	3		
						Deaf and Hard-of-Hearing	1
						Mild/Moderate Disabilities	1
						Moderate/Severe Disabilities	1
		2	2.90%	SHORT-TERM STAFF PERMIT			

County	Agency	Agency Total	Agency %	Credential Title	Credential Total	Subject	Subject Total
				Short-Term Staff Permit	2		
						Moderate/Severe Disabilities	2
		3	4.35%	CREDENTIAL WAIVERS			
				Designated Subjects Vocational Education Tea	1		
						Dental Services	1
				Education Specialist Instruction Credential	2		
						Early Childhood Special Educati	1
						Early Childhood Special Educati	1
		61	88.41%	Fully Credentialed Teachers			
	BUTTE COUNTY OFFICE OF EDUCATI	69					
BUTTE	CHICO UNIFIED SCHOOL DISTRICT	2	0.30%	UNIVERSITY INTERNSHIP CREDENTIALS			
				Education Specialist Instruction Credential	1		
						Moderate/Severe Disabilities	1
				Pupil Personnel Services Credential	1		
						School Psychology	1
		2	0.30%	SHORT-TERM STAFF PERMIT			
				Short-Term Staff Permit	2		
						English	1
						General Subjects (Examination)	1
		7	1.04%	CREDENTIAL WAIVERS			
				Administrative Services Credential	2		
				Designated Subjects Special Subjects Teaching	2		
						Driver Education and Driver Trai	2
				Education Specialist Instruction Credential	1		
						Early Childhood Special Educati	1
				Pupil Personnel Services Credential	1		
						School Counseling	1
				Speech-Language Pathology Services Credenti	1		
						Language, Speech and Hearing	1
		660	98.36%	Fully Credentialed Teachers			
	CHICO UNIFIED SCHOOL DISTRICT To	671					
BUTTE	DURHAM UNIFIED SCHOOL DISTRICT	2	3.70%	UNIVERSITY INTERNSHIP CREDENTIALS			
				Pupil Personnel Services Credential	1		
						School Psychology	1
				Single Subject Teaching Credential	1		

County	Agency	Agency Total	Agency %	Credential Title	Credential Total	Subject	Subject Total
						Social Science (Examination)	1
		52	96.30%	Fully Credentialed Teachers			
	DURHAM UNIFIED SCHOOL DISTRICT	54					
BUTTE	GOLDEN FEATHER UNION SCHOOL D	1	10.00%	UNIVERSITY INTERNSHIP CREDENTIALS			
				Education Specialist Instruction Credential	1		
						Moderate/Severe Disabilities	1
		9	90.00%	Fully Credentialed Teachers			
	GOLDEN FEATHER UNION SCHOOL D	10					
BUTTE	GRIDLEY UNIFIED SCHOOL DISTRICT	2	1.90%	UNIVERSITY INTERNSHIP CREDENTIALS			
				Multiple Subject Teaching Credential	1		
						General Subjects (Examination)	1
				Pupil Personnel Services Credential	1		
						School Counseling	1
		2	1.90%	SHORT-TERM STAFF PERMIT			
				Short-Term Staff Permit	2		
						Mild/Moderate Disabilities	1
						Moderate/Severe Disabilities	1
						Social Science	1
		101	96.19%	Fully Credentialed Teachers			
	GRIDLEY UNIFIED SCHOOL DISTRICT	105					
BUTTE	GRIDLEY UNION HIGH	1		UNIVERSITY INTERNSHIP CREDENTIALS			
				Single Subject Teaching Credential	1		
						Mathematics	1
	GRIDLEY UNION HIGH Total	1					
BUTTE	MANZANITA ELEMENTARY SCHOOL	1	7.69%	UNIVERSITY INTERNSHIP CREDENTIALS			
				Multiple Subject Teaching Credential	1		
						General Subjects (Examination)	1
		12	92.31%	Fully Credentialed Teachers			
	MANZANITA ELEMENTARY SCHOOL	13					
BUTTE	OROVILLE UNION HIGH SCHOOL DIST	3	2.26%	UNIVERSITY INTERNSHIP CREDENTIALS			
				Single Subject Teaching Credential	3		
						Industrial and Technology Educa	1
						Mathematics (Examination)	1
						Science: Geosciences (Examinati	1
		1	0.75%	SHORT-TERM STAFF PERMIT			

County	Agency	Agency Total	Agency %	Credential Title	Credential Total	Subject	Subject Total
				Short-Term Staff Permit	1		
						Mathematics (Examination)	1
		129	96.99%	Fully Credentialed Teachers			
	OROVILLE UNION HIGH SCHOOL DIST	133					
BUTTE	PARADISE UNIFIED SCHOOL DISTRIC	11	4.74%	UNIVERSITY INTERNSHIP CREDENTIALS			
				Education Specialist Instruction Credential	5		
						Mild/Moderate Disabilities	2
						Moderate/Severe Disabilities	3
				Pupil Personnel Services Credential	3		
						School Counseling	1
						School Psychology	2
				Single Subject Teaching Credential	3		
						Physical Education	3
		1	0.43%	PROVISIONAL INTERNSHIP PERMIT			
				Provisional Internship Permit	1		
						Moderate/Severe Disabilities	1
		1	0.43%	CREDENTIAL WAIVERS			
				Education Specialist Instruction Credential	1		
						Mild/Moderate Disabilities	1
		219	94.40%	Fully Credentialed Teachers			
	PARADISE UNIFIED SCHOOL DISTRIC	232					
CALAVERAS	BRET HARTE UNION HIGH SCHOOL D	1	1.96%	DISTRICT INTERNSHIP CERTIFICATES			
				District Intern Credential / Single Subject	1		
						Physical Education (Examination	1
		3	5.88%	PROVISIONAL INTERNSHIP PERMIT			
				Provisional Internship Permit	3		
						Mild/Moderate Disabilities	2
						Science: Physics	1
		47	92.16%	Fully Credentialed Teachers			
	BRET HARTE UNION HIGH SCHOOL D	51					
CALAVERAS	CALAVERAS COUNTY OFFICE OF EDU	1	3.13%	UNIVERSITY INTERNSHIP CREDENTIALS			
				Education Specialist Instruction Credential	1		
						Mild/Moderate Disabilities	1
		3	9.38%	DISTRICT INTERNSHIP CERTIFICATES			
				District Intern Credential / Ed. Specialist	2		

County	Agency	Agency Total	Agency %	Credential Title	Credential Total	Subject	Subject Total
						Early Childhood Special Educati	1
						Moderate/Severe Disabilities	1
						Moderate/Severe Disabilities	1
				District Intern Credential / Multiple Subject	1		
						General Subjects (Examination)	1
		28	87.50%	Fully Credentialed Teachers			
	CALAVERAS COUNTY OFFICE OF EDU	32					
CALAVERAS	CALAVERAS UNIFIED SCHOOL DISTR	7	4.02%	DISTRICT INTERNSHIP CERTIFICATES			
				District Intern Credential / Ed. Specialist	4		
						Mild/Moderate Disabilities	3
						Moderate/Severe Disabilities	1
				District Intern Credential / Single Subject	3		
						English (Examination)	2
						Foundational-Level Mathematics	1
		1	0.57%	SHORT-TERM STAFF PERMIT			
				Short-Term Staff Permit	1		
						General Subjects (Examination)	1
		3	1.72%	PROVISIONAL INTERNSHIP PERMIT			
				Provisional Internship Permit	3		
						General Subjects	1
						Moderate/Severe Disabilities	2
		163	93.68%	Fully Credentialed Teachers			
	CALAVERAS UNIFIED SCHOOL DISTR	174					
CALAVERAS	MARK TWAIN UNION ELEMENTARY S	1	2.70%	SHORT-TERM STAFF PERMIT			
				Short-Term Staff Permit	1		
						General Subjects (Examination)	1
		36	97.30%	Fully Credentialed Teachers			
	MARK TWAIN UNION ELEMENTARY S	37					
CALAVERAS	VALLECITO UNION ELEMENTARY SC	1	2.22%	DISTRICT INTERNSHIP CERTIFICATES			
				District Intern Credential / Multiple Subject	1		
						General Subjects (Examination)	1
		44	97.78%	Fully Credentialed Teachers			
	VALLECITO UNION ELEMENTARY SC	45					
COLUSA	COLUSA COUNTY OFFICE OF EDUCAT	3	10.34%	UNIVERSITY INTERNSHIP CREDENTIALS			
				Education Specialist Instruction Credential	3		

County	Agency	Agency Total	Agency %	Credential Title	Credential Total	Subject	Subject Total
						Moderate/Severe Disabilities	3
		2	6.90%	SHORT-TERM STAFF PERMIT			
				Short-Term Staff Permit	2		
						Mild/Moderate Disabilities	2
		1	3.45%	PROVISIONAL INTERNSHIP PERMIT			
				Provisional Internship Permit	1		
						Moderate/Severe Disabilities	1
		1	3.45%	CREDENTIAL WAIVERS			
				Crosscultural, Language and Academic Develo	1		
		22	75.86%	Fully Credentialed Teachers			
	COLUSA COUNTY OFFICE OF EDUCAT	29					
COLUSA	COLUSA UNIFIED SCHOOL DISTRICT	2	2.86%	UNIVERSITY INTERNSHIP CREDENTIALS			
				Pupil Personnel Services Credential	1		
						School Counseling	1
				Single Subject Teaching Credential	1		
						English (Examination)	1
		68	97.14%	Fully Credentialed Teachers			
	COLUSA UNIFIED SCHOOL DISTRICT T	70					
COLUSA	PIERCE JOINT UNIFIED SCHOOL DISTI	1	1.43%	UNIVERSITY INTERNSHIP CREDENTIALS			
				Single Subject Teaching Credential	1		
						English (Examination)	1
		1	1.43%	CREDENTIAL WAIVERS			
				Single Subject Teaching Credential	1		
						Mathematics	1
		68	97.14%	Fully Credentialed Teachers			
	PIERCE JOINT UNIFIED SCHOOL DISTI	70					
COLUSA	WILLIAMS UNIFIED SCHOOL DISTRIC	2	2.90%	UNIVERSITY INTERNSHIP CREDENTIALS			
				Administrative Services Credential	2		
		1	1.45%	SHORT-TERM STAFF PERMIT			
				Short-Term Staff Permit	1		
						Physical Education	1
		66	95.65%	Fully Credentialed Teachers			
	WILLIAMS UNIFIED SCHOOL DISTRIC	69					
CONTRA COSTA	ACALANES UNION HIGH SCHOOL DIS	1	0.34%	UNIVERSITY INTERNSHIP CREDENTIALS			
				Single Subject Teaching Credential	1		

County	Agency	Agency Total	Agency %	Credential Title	Credential Total	Subject	Subject Total
						Music	1
		297	99.66%	Fully Credentialed Teachers			
	ACALANES UNION HIGH SCHOOL DIS	298					
CONTRA COSTA	ACALANES UNION HIGH SCHOOL DIS	2	0.67%	SHORT-TERM STAFF PERMIT			
				Short-Term Staff Permit	2		
						English	1
						English (Examination)	1
		2	0.67%	PROVISIONAL INTERNSHIP PERMIT			
				Provisional Internship Permit	2		
						Art	1
						Moderate/Severe Disabilities	1
		294	98.66%	Fully Credentialed Teachers			
	ACALANES UNION HIGH SCHOOL DIS	298					
CONTRA COSTA	ANTIOCH UNIFIED SCHOOL DISTRICT	22	2.27%	UNIVERSITY INTERNSHIP CREDENTIALS			
				Administrative Services Credential	1		
				Education Specialist Instruction Credential	7		
						Mild/Moderate Disabilities	5
						Moderate/Severe Disabilities	2
				Multiple Subject Teaching Credential	2		
						General Subjects (Examination)	2
				Pupil Personnel Services Credential	4		
						School Counseling	1
						School Psychology	3
				Single Subject Teaching Credential	8		
						English (Examination)	2
						Foreign Language: Spanish (Exa	1
						Foundational-Level Mathematics	2
						Mathematics	1
						Science: Biological Sciences (Ex	1
						Social Science (Examination)	1
		8	0.83%	DISTRICT INTERNSHIP CERTIFICATES			
				District Intern Credential / Ed. Specialist	3		
						Mild/Moderate Disabilities	3
				District Intern Credential / Single Subject	5		
						English (Examination)	3

County	Agency	Agency Total	Agency %	Credential Title	Credential Total	Subject	Subject Total
						Social Science	1
						Social Science (Examination)	1
		12	1.24%	SHORT-TERM STAFF PERMIT			
				Short-Term Staff Permit	12		
						Early Childhood Special Educati	1
						Foreign Language: American Sig	1
						General Subjects (Examination)	1
						Mathematics	1
						Mild/Moderate Disabilities	5
						Moderate/Severe Disabilities	1
						Physical Education	1
						Science: Chemistry	1
		5	0.52%	PROVISIONAL INTERNSHIP PERMIT			
				Provisional Internship Permit	5		
						English (Examination)	1
						Foreign Language: American Sig	1
						Mild/Moderate Disabilities	2
						Social Science	2
		4	0.41%	CREDENTIAL WAIVERS			
				Crosscultural, Language and Academic Develo	2		
				Single Subject Teaching Credential	1		
						Science: Biological Sciences	1
				Speech-Language Pathology Services Credenti	1		
						Language, Speech and Hearing	1
		918	94.74%	Fully Credentialed Teachers			
	ANTIOCH UNIFIED SCHOOL DISTRICT	969					
CONTRA COSTA	BRENTWOOD UNION SCHOOL DISTRI	7	1.75%	UNIVERSITY INTERNSHIP CREDENTIALS			
				Administrative Services Credential	2		
				Education Specialist Instruction Credential	3		
						Mild/Moderate Disabilities	2
						Moderate/Severe Disabilities	1
				Multiple Subject Teaching Credential	2		
						General Subjects (Examination)	2
		5	1.25%	SHORT-TERM STAFF PERMIT			
				Short-Term Staff Permit	5		

County	Agency	Agency Total	Agency %	Credential Title	Credential Total	Subject	Subject Total
						General Subjects (Examination)	3
						Moderate/Severe Disabilities	1
						Science: Geosciences (Examinati	1
		3	0.75%	PROVISIONAL INTERNSHIP PERMIT			
				Provisional Internship Permit	3		
						Mild/Moderate Disabilities	1
						Music	1
						Social Science	1
		1	0.25%	CREDENTIAL WAIVERS			
				Single Subject Teaching Credential	1		
						Music	1
		383	95.99%	Fully Credentialed Teachers			
	BRENTWOOD UNION SCHOOL DISTRI	399					
CONTRA COSTA	BYRON UNION ELEMENTARY SCHOO	4	4.82%	UNIVERSITY INTERNSHIP CREDENTIALS			
				Multiple Subject Teaching Credential	1		
						General Subjects (Examination)	1
				Pupil Personnel Services Credential	3		
						School Counseling	1
						School Psychology	2
		1	1.20%	DISTRICT INTERNSHIP CERTIFICATES			
				District Intern Credential / Ed. Specialist	1		
						Mild/Moderate Disabilities	1
		78	93.98%	Fully Credentialed Teachers			
	BYRON UNION ELEMENTARY SCHOO	83					
CONTRA COSTA	CONTRA COSTA COUNTY OFFICE OF	8	7.69%	UNIVERSITY INTERNSHIP CREDENTIALS			
				Administrative Services Credential	4		
				Education Specialist Instruction Credential	3		
						Mild/Moderate Disabilities	1
						Moderate/Severe Disabilities	2
				Multiple Subject Teaching Credential	1		
						General Subjects (Examination)	1
		4	3.85%	DISTRICT INTERNSHIP CERTIFICATES			
				District Intern Credential / Ed. Specialist	4		
						Mild/Moderate Disabilities	2
						Moderate/Severe Disabilities	1

County	Agency	Agency Total	Agency %	Credential Title	Credential Total	Subject	Subject Total
						Moderate/Severe Disabilities	1
		5	4.81%	SHORT-TERM STAFF PERMIT			
				Short-Term Staff Permit	5		
						Mild/Moderate Disabilities	1
						Mild/Moderate Disabilities	1
						Moderate/Severe Disabilities	1
						Moderate/Severe Disabilities	1
						Physical Education (Examination	1
		5	4.81%	PROVISIONAL INTERNSHIP PERMIT			
				Provisional Internship Permit	5		
						General Subjects	1
						General Subjects	2
						Moderate/Severe Disabilities	2
		2	1.92%	CREDENTIAL WAIVERS			
				Adapted Physical Education Specialist Credent	1		
				Speech-Language Pathology Services Credenti	1		
						Language, Speech and Hearing	1
		80	76.92%	Fully Credentialed Teachers			
	CONTRA COSTA COUNTY OFFICE OF	104					
CONTRA COSTA	JOHN SWETT UNIFIED SCHOOL DISTR	5	5.38%	SHORT-TERM STAFF PERMIT			
				Short-Term Staff Permit	5		
						Art	1
						Foreign Language: Spanish	1
						Mild/Moderate Disabilities	1
						Science: Biological Sciences	1
						Science: Physics	1
		1	1.08%	PROVISIONAL INTERNSHIP PERMIT			
				Provisional Internship Permit	1		
						General Subjects	1
		1	1.08%	CREDENTIAL WAIVERS			
				Multiple Subject Teaching Credential	1		
						General Subjects	1
		86	92.47%	Fully Credentialed Teachers			
	JOHN SWETT UNIFIED SCHOOL DISTR	93					
CONTRA COSTA	LAFAYETTE ELEMENTARY SCHOOL I	4	2.31%	UNIVERSITY INTERNSHIP CREDENTIALS			

County	Agency	Agency Total	Agency %	Credential Title	Credential Total	Subject	Subject Total
				Administrative Services Credential	1		
				Multiple Subject Teaching Credential	1		
						General Subjects (Examination)	1
				Pupil Personnel Services Credential	2		
						School Psychology	2
		169	97.69%	Fully Credentialed Teachers			
	LAFAYETTE ELEMENTARY SCHOOL I	173					
CONTRA COSTA	LIBERTY UNION HIGH SCHOOL DISTR	9	3.07%	UNIVERSITY INTERNSHIP CREDENTIALS			
				Education Specialist Instruction Credential	1		
						Mild/Moderate Disabilities	1
				Pupil Personnel Services Credential	3		
						School Counseling	2
						School Psychology	1
				Single Subject Teaching Credential	5		
						English (Examination)	1
						Foreign Language: Spanish (Exa	1
						Foundational-Level Mathematics	2
						Mathematics	1
		1	0.34%	DISTRICT INTERNSHIP CERTIFICATES			
				District Intern Credential / Single Subject	1		
						Mathematics	1
		4	1.37%	SHORT-TERM STAFF PERMIT			
				Short-Term Staff Permit	4		
						Mild/Moderate Disabilities	4
		3	1.02%	PROVISIONAL INTERNSHIP PERMIT			
				Provisional Internship Permit	3		
						Mathematics	1
						Mild/Moderate Disabilities	2
		276	94.20%	Fully Credentialed Teachers			
	LIBERTY UNION HIGH SCHOOL DISTR	293					
CONTRA COSTA	MARTINEZ UNIFIED SCHOOL DISTRIC	5	2.55%	UNIVERSITY INTERNSHIP CREDENTIALS			
				Administrative Services Credential	4		
				Single Subject Teaching Credential	1		
						Art (Examination)	1
		1	0.51%	SHORT-TERM STAFF PERMIT			

County	Agency	Agency Total	Agency %	Credential Title	Credential Total	Subject	Subject Total
				Short-Term Staff Permit	1		
						Moderate/Severe Disabilities	1
		1	0.51%	PROVISIONAL INTERNSHIP PERMIT			
				Provisional Internship Permit	1		
						Social Science	1
		189	96.43%	Fully Credentialed Teachers			
	MARTINEZ UNIFIED SCHOOL DISTRIC	196					
CONTRA COSTA	MORAGA ELEMENTARY SCHOOL DIS	2	2.38%	UNIVERSITY INTERNSHIP CREDENTIALS			
				Education Specialist Instruction Credential	1		
						Mild/Moderate Disabilities	1
				Multiple Subject Teaching Credential	1		
						General Subjects (Examination)	1
		82	97.62%	Fully Credentialed Teachers			
	MORAGA ELEMENTARY SCHOOL DIS	84					
CONTRA COSTA	MT. DIABLO UNIFIED SCHOOL DISTRI	53	3.05%	UNIVERSITY INTERNSHIP CREDENTIALS			
				Administrative Services Credential	4		
				Education Specialist Instruction Credential	12		
						Mild/Moderate Disabilities	7
						Moderate/Severe Disabilities	5
				Multiple Subject Teaching Credential	4		
						General Subjects (Examination)	4
				Pupil Personnel Services Credential	6		
						School Counseling	1
						School Psychology	5
				Single Subject Teaching Credential	27		
						English (Examination)	6
						Foreign Language: Spanish (Exa	1
						Foundational-Level Mathematics	8
						Mathematics (Examination)	2
						Music (Examination)	1
						Physical Education	1
						Physical Education (Examination	1
						Science: Chemistry	1
						Science: Chemistry (Examination	1
						Science: Physics (Examination)	2

County	Agency	Agency Total	Agency %	Credential Title	Credential Total	Subject	Subject Total
						Social Science (Examination)	3
		24	1.38%	DISTRICT INTERNSHIP CERTIFICATES			
				District Intern Credential / Ed. Specialist	7		
						Mild/Moderate Disabilities	7
				District Intern Credential / Single Subject	17		
						Biological Sciences (Specialized)	1
						English	1
						English (Examination)	4
						Foreign Language: Spanish (Exa	1
						Foundational-Level Mathematics	5
						Mathematics	1
						Mathematics (Examination)	2
						Science: Biological Sciences (Ex	1
						Science: Geosciences (Examinati	1
		61	3.52%	SHORT-TERM STAFF PERMIT			
				Short-Term Staff Permit	61		
						Deaf and Hard-of-Hearing	2
						Early Childhood Special Educati	3
						English	2
						English (Examination)	4
						Foreign Language: French	1
						Foreign Language: Spanish	1
						Foreign Language: Spanish (Exa	2
						Foundational-Level Mathematics	4
						General Subjects	4
						General Subjects (Examination)	7
						Health Science	1
						Mathematics	3
						Mathematics (Examination)	2
						Mild/Moderate Disabilities	13
						Moderate/Severe Disabilities	5
						Physical Education	1
						Physical Education (Examination	2
						Science: Biological Sciences	1
						Science: Chemistry	1

County	Agency	Agency Total	Agency %	Credential Title	Credential Total	Subject	Subject Total
						Science: Geosciences	1
						Science: Physics	2
						Social Science	2
						Social Science (Examination)	1
		19	1.10%	PROVISIONAL INTERNSHIP PERMIT			
				Provisional Internship Permit	19		
						Business	1
						Deaf and Hard-of-Hearing	1
						English	2
						Foreign Language: American Sig	1
						Foreign Language: Spanish	1
						Foundational-Level Mathematics	1
						General Subjects	1
						Mild/Moderate Disabilities	4
						Moderate/Severe Disabilities	3
						Music	1
						Physical Education	2
						Social Science	1
		16	0.92%	CREDENTIAL WAIVERS			
				Administrative Services Credential	2		
				Bilingual, Crosscultural, Language and Acader	1		
						Spanish	1
				Crosscultural, Language and Academic Develo	4		
				Education Specialist Instruction Credential	4		
						Early Childhood Special Educati	3
						Mild/Moderate Disabilities	1
				Pupil Personnel Services Credential	1		
						School Counseling	1
				Single Subject Teaching Credential	4		
						Industrial and Technology Educa	1
						Mathematics	1
						Science: Biological Sciences	1
						Science: Chemistry	1
						Science: Physics	1
		1,562	90.03%	Fully Credentialed Teachers			

County	Agency	Agency Total	Agency %	Credential Title	Credential Total	Subject	Subject Total
	MT. DIABLO UNIFIED SCHOOL DISTRI	1,735					
CONTRA COSTA	OAKLEY UNION ELEMENTARY SCHO	5	2.13%	UNIVERSITY INTERNSHIP CREDENTIALS			
				Education Specialist Instruction Credential	3		
						Mild/Moderate Disabilities	2
						Moderate/Severe Disabilities	1
				Multiple Subject Teaching Credential	1		
						General Subjects (Examination)	1
				Pupil Personnel Services Credential	1		
						School Psychology	1
		1	0.43%	DISTRICT INTERNSHIP CERTIFICATES			
				District Intern Credential / Ed. Specialist	1		
						Mild/Moderate Disabilities	1
		2	0.85%	SHORT-TERM STAFF PERMIT			
				Short-Term Staff Permit	2		
						Mild/Moderate Disabilities	1
						Moderate/Severe Disabilities	2
		1	0.43%	PROVISIONAL INTERNSHIP PERMIT			
				Provisional Internship Permit	1		
						Mild/Moderate Disabilities	1
		3	1.28%	CREDENTIAL WAIVERS			
				Education Specialist Instruction Credential	1		
						Early Childhood Special Educati	1
				Speech-Language Pathology Services Credenti	2		
						Language, Speech and Hearing	2
		223	94.89%	Fully Credentialed Teachers			
	OAKLEY UNION ELEMENTARY SCHO	235					
CONTRA COSTA	ORINDA UNION ELEMENTARY SCHOO	2	1.41%	UNIVERSITY INTERNSHIP CREDENTIALS			
				Pupil Personnel Services Credential	1		
						School Counseling	1
				Single Subject Teaching Credential	1		
						Foreign Language: Spanish (Exa	1
		3	2.11%	CREDENTIAL WAIVERS			
				Library Media Teacher Services Credential	1		
				Pupil Personnel Services Credential	2		
						School Counseling	2

County	Agency	Agency Total	Agency %	Credential Title	Credential Total	Subject	Subject Total
		137	96.48%	Fully Credentialed Teachers			
	ORINDA UNION ELEMENTARY SCHOC	142					
CONTRA COSTA	PITTSBURG UNIFIED SCHOOL DISTRIC	18	3.95%	UNIVERSITY INTERNSHIP CREDENTIALS			
				Administrative Services Credential	2		
				Education Specialist Instruction Credential	3		
						Mild/Moderate Disabilities	3
						Moderate/Severe Disabilities	1
				Multiple Subject Teaching Credential	7		
						General Subjects (Examination)	7
				Pupil Personnel Services Credential	2		
						School Counseling	2
				Single Subject Teaching Credential	4		
						English	1
						Mathematics (Examination)	1
						Physical Education	1
						Physical Education (Examination	1
		11	2.41%	DISTRICT INTERNSHIP CERTIFICATES			
				District Intern Credential / Single Subject	11		
						English	2
						English (Examination)	4
						Foreign Language: Spanish (Exa	1
						Foundational-Level Mathematics	1
						Science: Biological Sciences (Ex	2
						Social Science (Examination)	1
		5	1.10%	SHORT-TERM STAFF PERMIT			
				Short-Term Staff Permit	5		
						English (Examination)	1
						General Subjects (Examination)	2
						Mild/Moderate Disabilities	1
						Social Science (Examination)	1
		7	1.54%	PROVISIONAL INTERNSHIP PERMIT			
				Provisional Internship Permit	7		
						English	1
						General Subjects	1
						Mathematics	1

County	Agency	Agency Total	Agency %	Credential Title	Credential Total	Subject	Subject Total
						Mild/Moderate Disabilities	2
						Physical Education	1
						Social Science	1
		415	91.01%	Fully Credentialed Teachers			
	PITTSBURG UNIFIED SCHOOL DISTRI	456					
CONTRA COSTA	SAN RAMON VALLEY UNIFIED SCHO	33	2.71%	UNIVERSITY INTERNSHIP CREDENTIALS			
				Education Specialist Instruction Credential	8		
						Mild/Moderate Disabilities	6
						Moderate/Severe Disabilities	2
				Multiple Subject Teaching Credential	3		
						General Subjects (Examination)	3
				Pupil Personnel Services Credential	5		
						School Counseling	1
						School Psychology	4
				Single Subject Teaching Credential	17		
						Art	2
						English (Examination)	3
						Foreign Language: Spanish	1
						Foreign Language: Spanish (Exa	1
						Foundational-Level Mathematics	5
						Mathematics (Examination)	1
						Science: Biological Sciences (Ex	2
						Science: Chemistry (Examinatio	2
		30	2.46%	SHORT-TERM STAFF PERMIT			
				Short-Term Staff Permit	30		
						Art	1
						English	1
						Foreign Language: German	1
						Foreign Language: Spanish	1
						General Subjects	2
						General Subjects (Examination)	9
						Mathematics (Examination)	1
						Mild/Moderate Disabilities	6
						Moderate/Severe Disabilities	2
						Physical Education	1

County	Agency	Agency Total	Agency %	Credential Title	Credential Total	Subject	Subject Total
						Science: Biological Sciences	4
						Science: Chemistry	1
		5	0.41%	PROVISIONAL INTERNSHIP PERMIT			
				Provisional Internship Permit	5		
						Mild/Moderate Disabilities	3
						Moderate/Severe Disabilities	1
						Physical Education	1
		4	0.33%	CREDENTIAL WAIVERS			
				Education Specialist Instruction Credential	2		
						Early Childhood Special Educati	2
				Library Media Teacher Services Credential	1		
				Pupil Personnel Services Credential	1		
						School Counseling	1
		1,147	94.09%	Fully Credentialed Teachers			
	SAN RAMON VALLEY UNIFIED SCHO	1,219					
CONTRA COSTA	WALNUT CREEK ELEMENTARY	1	0.61%	UNIVERSITY INTERNSHIP CREDENTIALS			
				Education Specialist Instruction Credential	1		
						Moderate/Severe Disabilities	1
		163	99.39%	Fully Credentialed Teachers			
	WALNUT CREEK ELEMENTARY Total	164					
CONTRA COSTA	WEST CONTRA COSTA UNIFIED SCHO	95	6.06%	UNIVERSITY INTERNSHIP CREDENTIALS			
				Administrative Services Credential	8		
				Education Specialist Instruction Credential	18		
						Mild/Moderate Disabilities	16
						Moderate/Severe Disabilities	2
				Multiple Subject Teaching Credential	30		
						General Subjects (Examination)	30
				Pupil Personnel Services Credential	8		
						School Counseling	1
						School Psychology	7
				Single Subject Teaching Credential	31		
						Art	1
						English	1
						English (Examination)	7
						Foreign Language: Spanish	1

County	Agency	Agency Total	Agency %	Credential Title	Credential Total	Subject	Subject Total
						Foreign Language: Spanish (Exa	3
						Foundational-Level Mathematics	3
						Mathematics (Examination)	1
						Physical Education	2
						Science: Biological Sciences (Ex	3
						Science: Chemistry (Examinatior	1
						Social Science	1
						Social Science (Examination)	7
		7	0.45%	DISTRICT INTERNSHIP CERTIFICATES			
				District Intern Credential / Ed. Specialist	2		
						Mild/Moderate Disabilities	2
				District Intern Credential / Single Subject	5		
						Chemistry (Specialized) (Examin	1
						English	1
						Foundational-Level Mathematics	1
						Physical Education (Examination	1
						Social Science (Examination)	1
		23	1.47%	SHORT-TERM STAFF PERMIT			
				Short-Term Staff Permit	23		
						Biological Sciences (Specialized)	1
						English	1
						English (Examination)	1
						Foreign Language: Spanish (Exa	1
						Foundational-Level Mathematics	1
						General Subjects	3
						General Subjects (Examination)	4
						Mild/Moderate Disabilities	7
						Moderate/Severe Disabilities	1
						Science: Biological Sciences	1
						Science: Biological Sciences (Ex	1
						Science: Physics	1
		37	2.36%	PROVISIONAL INTERNSHIP PERMIT			
				Provisional Internship Permit	37		
						English	3
						Foreign Language: Spanish	1

County	Agency	Agency Total	Agency %	Credential Title	Credential Total	Subject	Subject Total
						General Subjects	5
						Mathematics	4
						Mild/Moderate Disabilities	9
						Music	1
						Physical Education	5
						Science: Biological Sciences	6
						Science: Chemistry	2
						Social Science	1
						Visual Impairments	1
		38	2.42%	CREDENTIAL WAIVERS			
				Bilingual, Crosscultural, Language and Acader	5		
						Spanish	5
				Clinical or Rehabilitative Services Credential	8		
						Language, Speech and Hearing	8
				Crosscultural, Language and Academic Develo	3		
				Education Specialist Instruction Credential	11		
						Deaf and Hard-of-Hearing	1
						Mild/Moderate Disabilities	6
						Moderate/Severe Disabilities	6
				Multiple Subject Teaching Credential	2		
						General Subjects	2
				Pupil Personnel Services Credential	5		
						School Counseling	4
						School Psychology	1
				Single Subject Teaching Credential	3		
						Music	1
						Physical Education	1
						Science: Geosciences	1
				Speech-Language Pathology Services Credenti	1		
						Language, Speech and Hearing	1
		1,368	87.24%	Fully Credentialed Teachers			
	WEST CONTRA COSTA UNIFIED SCHO	1,568					
DEL NORTE	DEL NORTE COUNTY UNIFIED SCHOO	1	0.51%	UNIVERSITY INTERNSHIP CREDENTIALS			
				Education Specialist Instruction Credential	1		
						Moderate/Severe Disabilities	1

County	Agency	Agency Total	Agency %	Credential Title	Credential Total	Subject	Subject Total
		194	99.49%	Fully Credentialed Teachers			
	DEL NORTE COUNTY UNIFIED SCHOC	195					
EL DORADO	BLACK OAK MINE UNIFIED SCHOOL I	1	1.10%	UNIVERSITY INTERNSHIP CREDENTIALS			
				Single Subject Teaching Credential	1		
						Foundational-Level Mathematics	1
		90	98.90%	Fully Credentialed Teachers			
	BLACK OAK MINE UNIFIED SCHOOL I	91					
EL DORADO	BUCKEYE UNION SCHOOL DISTRICT	3	1.23%	UNIVERSITY INTERNSHIP CREDENTIALS			
				Education Specialist Instruction Credential	2		
						Mild/Moderate Disabilities	2
				Pupil Personnel Services Credential	1		
						School Counseling	1
		1	0.41%	DISTRICT INTERNSHIP CERTIFICATES			
				District Intern Credential / Single Subject	1		
						Music	1
		240	98.36%	Fully Credentialed Teachers			
	BUCKEYE UNION SCHOOL DISTRICT T	244					
EL DORADO	CAMINO UNION ELEMENTARY SCHO(	1	4.17%	UNIVERSITY INTERNSHIP CREDENTIALS			
				Education Specialist Instruction Credential	1		
						Mild/Moderate Disabilities	1
		23	95.83%	Fully Credentialed Teachers			
	CAMINO UNION ELEMENTARY SCHO(	24					
EL DORADO	EL DORADO COUNTY OFFICE OF EDU	3	3.57%	UNIVERSITY INTERNSHIP CREDENTIALS			
				Education Specialist Instruction Credential	3		
						Early Childhood Special Educati	1
						Moderate/Severe Disabilities	2
		4	4.76%	SHORT-TERM STAFF PERMIT			
				Short-Term Staff Permit	4		
						Early Childhood Special Educati	1
						General Subjects	1
						Social Science (Examination)	2
		1	1.19%	CREDENTIAL WAIVERS			
				Education Specialist Instruction Credential	1		
						Early Childhood Special Educati	1
		76	90.48%	Fully Credentialed Teachers			

County	Agency	Agency Total	Agency %	Credential Title	Credential Total	Subject	Subject Total
	EL DORADO COUNTY OFFICE OF EDU	84					
EL DORADO	EL DORADO UNION HIGH SCHOOL DI	3	0.93%	UNIVERSITY INTERNSHIP CREDENTIALS			
				Education Specialist Instruction Credential	1		
						Mild/Moderate Disabilities	1
				Pupil Personnel Services Credential	1		
						School Counseling	1
				Single Subject Teaching Credential	1		
						Foreign Language: French (Exam	1
		1	0.31%	DISTRICT INTERNSHIP CERTIFICATES			
				District Intern Credential / Single Subject	1		
						Home Economics	1
		1	0.31%	SHORT-TERM STAFF PERMIT			
				Short-Term Staff Permit	1		
						Mild/Moderate Disabilities	1
		316	98.44%	Fully Credentialed Teachers			
	EL DORADO UNION HIGH SCHOOL DI	321					
EL DORADO	LAKE TAHOE UNIFIED SCHOOL DISTF	2	0.95%	SHORT-TERM STAFF PERMIT			
				Short-Term Staff Permit	2		
						Mild/Moderate Disabilities	1
						Science: Biological Sciences	1
		1	0.47%	PROVISIONAL INTERNSHIP PERMIT			
				Provisional Internship Permit	1		
						Mild/Moderate Disabilities	1
		5	2.37%	CREDENTIAL WAIVERS			
				Adapted Physical Education Specialist Credent	1		
				Crosscultural, Language and Academic Develo	4		
		203	96.21%	Fully Credentialed Teachers			
	LAKE TAHOE UNIFIED SCHOOL DISTF	211					
EL DORADO	PIONEER UNION ELEMENTARY SCHO	1	4.17%	UNIVERSITY INTERNSHIP CREDENTIALS			
				Education Specialist Instruction Credential	1		
						Mild/Moderate Disabilities	1
		1	4.17%	SHORT-TERM STAFF PERMIT			
				Short-Term Staff Permit	1		
						Mild/Moderate Disabilities	1
		22	91.67%	Fully Credentialed Teachers			

County	Agency	Agency Total	Agency %	Credential Title	Credential Total	Subject	Subject Total
	PIONEER UNION ELEMENTARY SCHO	24					
EL DORADO	PLACERVILLE UNION ELEMENTARY S	1	1.67%	UNIVERSITY INTERNSHIP CREDENTIALS			
				Single Subject Teaching Credential	1		
						Physical Education (Examination	1
		59	98.33%	Fully Credentialed Teachers			
	PLACERVILLE UNION ELEMENTARY S	60					
EL DORADO	RESCUE UNION SCHOOL DISTRICT	3	1.52%	UNIVERSITY INTERNSHIP CREDENTIALS			
				Education Specialist Instruction Credential	2		
						Mild/Moderate Disabilities	1
						Moderate/Severe Disabilities	1
				Single Subject Teaching Credential	1		
						English (Examination)	1
		195	98.48%	Fully Credentialed Teachers			
	RESCUE UNION SCHOOL DISTRICT To	198					
FRESNO	AMERICAN UNION ELEMENTARY	2	9.09%	UNIVERSITY INTERNSHIP CREDENTIALS			
				Multiple Subject Teaching Credential	2		
						General Subjects (Examination)	2
		1	4.55%	SHORT-TERM STAFF PERMIT			
				Short-Term Staff Permit	1		
						Music	1
		19	86.36%	Fully Credentialed Teachers			
	AMERICAN UNION ELEMENTARY Tota	22					
FRESNO	CARUTHERS UNIFIED SCHOOL DISTR	3	3.90%	UNIVERSITY INTERNSHIP CREDENTIALS			
				Pupil Personnel Services Credential	1		
						School Psychology	1
				Single Subject Teaching Credential	2		
						Physical Education (Examination	1
						Science: Biological Sciences (Ex	1
		1	1.30%	SHORT-TERM STAFF PERMIT			
				Short-Term Staff Permit	1		
						Mild/Moderate Disabilities	1
		3	3.90%	PROVISIONAL INTERNSHIP PERMIT			
				Provisional Internship Permit	3		
						Mild/Moderate Disabilities	2
						Physical Education	1

County	Agency	Agency Total	Agency %	Credential Title	Credential Total	Subject	Subject Total
		70	90.91%	Fully Credentialed Teachers			
	CARUTHERS UNIFIED SCHOOL DISTR	77					
FRESNO	CENTRAL UNIFIED SCHOOL DISTRICT	20	3.07%	UNIVERSITY INTERNSHIP CREDENTIALS			
				Administrative Services Credential	2		
				Education Specialist Instruction Credential	6		
						Mild/Moderate Disabilities	5
						Moderate/Severe Disabilities	1
				Multiple Subject Teaching Credential	2		
						General Subjects (Examination)	2
				Pupil Personnel Services Credential	1		
						School Psychology	1
				Single Subject Teaching Credential	9		
						Foundational-Level Mathematics	1
						Health Science (Examination)	1
						Industrial and Technology Educa	1
						Mathematics	2
						Physical Education	1
						Science: Biological Sciences (Ex	1
						Social Science (Examination)	2
		4	0.61%	SHORT-TERM STAFF PERMIT			
				Short-Term Staff Permit	4		
						Mathematics	1
						Mild/Moderate Disabilities	2
						Social Science (Examination)	1
		2	0.31%	CREDENTIAL WAIVERS			
				Adapted Physical Education Specialist Credent	1		
				Speech-Language Pathology Services Credenti	1		
						Language, Speech and Hearing	1
		626	96.01%	Fully Credentialed Teachers			
	CENTRAL UNIFIED SCHOOL DISTRICT	652					
FRESNO	CLOVIS UNIFIED SCHOOL DISTRICT	16	0.91%	UNIVERSITY INTERNSHIP CREDENTIALS			
				Education Specialist Instruction Credential	8		
						Early Childhood Special Educati	1
						Mild/Moderate Disabilities	3
						Moderate/Severe Disabilities	4

County	Agency	Agency Total	Agency %	Credential Title	Credential Total	Subject	Subject Total
				Pupil Personnel Services Credential	1		
						School Psychology	1
				Single Subject Teaching Credential	7		
						Foreign Language: Spanish	1
						Foundational-Level Mathematics	1
						Music	2
						Physical Education (Examination	1
						Science: Biological Sciences	1
						Social Science	1
		21	1.19%	SHORT-TERM STAFF PERMIT			
				Short-Term Staff Permit	21		
						Art	1
						English	2
						English (Examination)	1
						General Subjects (Examination)	1
						Mathematics	1
						Mild/Moderate Disabilities	4
						Moderate/Severe Disabilities	8
						Physical Education (Examination	1
						Science: Physics	1
						Visual Impairments	1
		1	0.06%	PROVISIONAL INTERNSHIP PERMIT			
				Provisional Internship Permit	1		
						Mild/Moderate Disabilities	1
		2	0.11%	CREDENTIAL WAIVERS			
				Designated Subjects Special Subjects Teaching	1		
						Driver Education and Driver Trai	1
				Single Subject Teaching Credential	1		
						Physical Education	1
		1,722	97.73%	Fully Credentialed Teachers			
	CLOVIS UNIFIED SCHOOL DISTRICT T	1,762					
FRESNO	COALINGA/HURON JOINT UNIFIED SC	6	3.05%	UNIVERSITY INTERNSHIP CREDENTIALS			
				Education Specialist Instruction Credential	1		
						Mild/Moderate Disabilities	1
				Multiple Subject Teaching Credential	4		

County	Agency	Agency Total	Agency %	Credential Title	Credential Total	Subject	Subject Total
						General Subjects (Examination)	4
				Single Subject Teaching Credential	1		
						English (Examination)	1
		3	1.52%	SHORT-TERM STAFF PERMIT			
				Short-Term Staff Permit	3		
						General Subjects (Examination)	2
						Physical Education	1
		4	2.03%	PROVISIONAL INTERNSHIP PERMIT			
				Provisional Internship Permit	4		
						English	1
						General Subjects	2
						Social Science	1
		3	1.52%	CREDENTIAL WAIVERS			
				Pupil Personnel Services Credential	1		
						School Counseling	1
				Single Subject Teaching Credential	2		
						Mathematics	1
						Music	1
		181	91.88%	Fully Credentialed Teachers			
	COALINGA/HURON JOINT UNIFIED SC	197					
FRESNO	FIREBAUGH-LAS DELTAS UNIFIED SC	4	3.67%	UNIVERSITY INTERNSHIP CREDENTIALS			
				Multiple Subject Teaching Credential	1		
						General Subjects (Examination)	1
				Pupil Personnel Services Credential	2		
						School Psychology	2
				Single Subject Teaching Credential	1		
						Physical Education (Examination	1
		2	1.83%	SHORT-TERM STAFF PERMIT			
				Short-Term Staff Permit	2		
						Mild/Moderate Disabilities	1
						Social Science (Examination)	1
		4	3.67%	PROVISIONAL INTERNSHIP PERMIT			
				Provisional Internship Permit	4		
						General Subjects	2
						Mild/Moderate Disabilities	1

County	Agency	Agency Total	Agency %	Credential Title	Credential Total	Subject	Subject Total
						Social Science	1
		2	1.83%	CREDENTIAL WAIVERS			
				Pupil Personnel Services Credential	1		
						School Counseling	1
				Speech-Language Pathology Services Credenti	1		
						Language, Speech and Hearing	1
		97	88.99%	Fully Credentialed Teachers			
	FIREBAUGH-LAS DELTAS UNIFIED SC	109					
FRESNO	FOWLER UNIFIED SCHOOL DISTRICT	1	0.88%	UNIVERSITY INTERNSHIP CREDENTIALS			
				Education Specialist Instruction Credential	1		
						Mild/Moderate Disabilities	1
		112	99.12%	Fully Credentialed Teachers			
	FOWLER UNIFIED SCHOOL DISTRICT	113					
FRESNO	FRESNO COUNTY OFFICE OF EDUCAT	8	4.15%	UNIVERSITY INTERNSHIP CREDENTIALS			
				Education Specialist Instruction Credential	6		
						Mild/Moderate Disabilities	1
						Moderate/Severe Disabilities	4
						Moderate/Severe Disabilities	1
				Multiple Subject Teaching Credential	1		
						General Subjects (Examination)	1
				Pupil Personnel Services Credential	1		
						School Psychology	1
		9	4.66%	SHORT-TERM STAFF PERMIT			
				Short-Term Staff Permit	9		
						Foundational-Level Mathematics	1
						Moderate/Severe Disabilities	7
						Science: Biological Sciences	1
		12	6.22%	PROVISIONAL INTERNSHIP PERMIT			
				Provisional Internship Permit	12		
						English	2
						General Subjects	2
						Moderate/Severe Disabilities	6
						Science: Biological Sciences	1
						Social Science	1
		164	84.97%	Fully Credentialed Teachers			

County	Agency	Agency Total	Agency %	Credential Title	Credential Total	Subject	Subject Total
	FRESNO COUNTY OFFICE OF EDUCAT	193					
FRESNO	FRESNO UNIFIED SCHOOL DISTRICT	51	1.30%	UNIVERSITY INTERNSHIP CREDENTIALS			
				Administrative Services Credential	2		
				Education Specialist Instruction Credential	20		
						Mild/Moderate Disabilities	13
						Moderate/Severe Disabilities	7
				Multiple Subject Teaching Credential	3		
						General Subjects (Examination)	3
				Pupil Personnel Services Credential	3		
						School Psychology	3
				Single Subject Teaching Credential	23		
						English	1
						English (Examination)	4
						Foreign Language: Spanish	1
						Foundational-Level Mathematics	2
						Mathematics	1
						Mathematics (Examination)	2
						Music	3
						Physical Education	1
						Physical Education (Examination	2
						Science: Biological Sciences	1
						Science: Biological Sciences (Ex	2
						Science: Chemistry (Examination	1
						Science: Geosciences (Examinati	1
						Social Science (Examination)	1
		1	0.03%	DISTRICT INTERNSHIP CERTIFICATES			
				District Intern Credential / Ed. Specialist	1		
						Mild/Moderate Disabilities	1
		23	0.59%	SHORT-TERM STAFF PERMIT			
				Short-Term Staff Permit	23		
						Early Childhood Special Educati	2
						Foundational-Level Mathematics	1
						Mathematics	4
						Mathematics (Examination)	1
						Mild/Moderate Disabilities	11

County	Agency	Agency Total	Agency %	Credential Title	Credential Total	Subject	Subject Total
						Moderate/Severe Disabilities	3
						Music	1
						Science: Biological Sciences	1
		13	0.33%	PROVISIONAL INTERNSHIP PERMIT			
				Provisional Internship Permit	13		
						Art	1
						Mathematics	2
						Mild/Moderate Disabilities	4
						Moderate/Severe Disabilities	4
						Science: Chemistry	1
						Social Science	1
		1	0.03%	CREDENTIAL WAIVERS			
				Speech-Language Pathology Services Credenti	1		
						Language, Speech and Hearing	1
		3,826	97.73%	Fully Credentialed Teachers			
	FRESNO UNIFIED SCHOOL DISTRICT T	3,915					
FRESNO	GOLDEN PLAINS UNIFIED SCHOOL DI	3	3.30%	UNIVERSITY INTERNSHIP CREDENTIALS			
				Education Specialist Instruction Credential	2		
						Mild/Moderate Disabilities	2
				Multiple Subject Teaching Credential	1		
						General Subjects (Examination)	1
		3	3.30%	SHORT-TERM STAFF PERMIT			
				Short-Term Staff Permit	3		
						General Subjects (Examination)	1
						Mild/Moderate Disabilities	1
						Physical Education (Examination	1
		3	3.30%	PROVISIONAL INTERNSHIP PERMIT			
				Provisional Internship Permit	3		
						English	1
						General Subjects	1
						Social Science	1
		1	1.10%	CREDENTIAL WAIVERS			
				Pupil Personnel Services Credential	1		
						School Counseling	1
		81	89.01%	Fully Credentialed Teachers			

County	Agency	Agency Total	Agency %	Credential Title	Credential Total	Subject	Subject Total
	GOLDEN PLAINS UNIFIED SCHOOL DI	91					
FRESNO	KERMAN UNIFIED SCHOOL DISTRICT	9	4.55%	UNIVERSITY INTERNSHIP CREDENTIALS			
				Administrative Services Credential	2		
				Education Specialist Instruction Credential	2		
						Mild/Moderate Disabilities	2
				Pupil Personnel Services Credential	1		
						School Psychology	1
				Single Subject Teaching Credential	4		
						English (Examination)	2
						Music	1
						Physical Education (Examination	1
		4	2.02%	SHORT-TERM STAFF PERMIT			
				Short-Term Staff Permit	4		
						English	1
						Mild/Moderate Disabilities	1
						Moderate/Severe Disabilities	2
		2	1.01%	CREDENTIAL WAIVERS			
				Adapted Physical Education Specialist Credent	1		
				Speech-Language Pathology Services Credenti	1		
						Language, Speech and Hearing	1
		183	92.42%	Fully Credentialed Teachers			
	KERMAN UNIFIED SCHOOL DISTRICT	198					
FRESNO	KINGS CANYON JOINT UNIFIED SCHO	11	2.46%	UNIVERSITY INTERNSHIP CREDENTIALS			
				Administrative Services Credential	4		
				Education Specialist Instruction Credential	4		
						Early Childhood Special Educati	3
						Mild/Moderate Disabilities	1
				Multiple Subject Teaching Credential	1		
						General Subjects (Examination)	1
				Single Subject Teaching Credential	2		
						Foundational-Level Mathematics	1
						Physical Education (Examination	1
		13	2.91%	SHORT-TERM STAFF PERMIT			
				Short-Term Staff Permit	13		
						Early Childhood Special Educati	3

County	Agency	Agency Total	Agency %	Credential Title	Credential Total	Subject	Subject Total
						English (Examination)	1
						Foundational-Level Mathematics	1
						General Subjects	1
						General Subjects (Examination)	2
						Mild/Moderate Disabilities	1
						Physical Education	1
						Science: Biological Sciences	1
						Science: Biological Sciences (Ex	1
						Social Science	1
		3	0.67%	PROVISIONAL INTERNSHIP PERMIT			
				Provisional Internship Permit	3		
						Mild/Moderate Disabilities	1
						Physical Education	1
						Social Science	1
		1	0.22%	CREDENTIAL WAIVERS			
				Designated Subjects Special Subjects Teaching	1		
						Driver Education and Driver Trai	1
		419	93.74%	Fully Credentialed Teachers			
	KINGS CANYON JOINT UNIFIED SCHO	447					
FRESNO	KINGSBURG JOINT UNION HIGH	1	1.82%	SHORT-TERM STAFF PERMIT			
				Short-Term Staff Permit	1		
						English	1
		54	98.18%	Fully Credentialed Teachers			
	KINGSBURG JOINT UNION HIGH Total	55					
FRESNO	LATON JOINT UNIFIED SCHOOL DISTI	3	6.67%	UNIVERSITY INTERNSHIP CREDENTIALS			
				Education Specialist Instruction Credential	1		
						Mild/Moderate Disabilities	1
				Pupil Personnel Services Credential	1		
						School Counseling	1
				Single Subject Teaching Credential	1		
						Physical Education (Examination	1
		42	93.33%	Fully Credentialed Teachers			
	LATON JOINT UNIFIED SCHOOL DISTI	45					
FRESNO	MENDOTA UNIFIED SCHOOL DISTRIC	7	5.15%	UNIVERSITY INTERNSHIP CREDENTIALS			
				Education Specialist Instruction Credential	1		

County	Agency	Agency Total	Agency %	Credential Title	Credential Total	Subject	Subject Total
						Mild/Moderate Disabilities	1
				Multiple Subject Teaching Credential	2		
						General Subjects (Examination)	2
				Single Subject Teaching Credential	4		
						Biological Sciences (Specialized)	1
						Mathematics	1
						Music (Examination)	1
						Social Science (Examination)	1
		8	5.88%	SHORT-TERM STAFF PERMIT			
				Short-Term Staff Permit	8		
						Biological Sciences (Specialized)	1
						Mild/Moderate Disabilities	3
						Moderate/Severe Disabilities	1
						Physical Education	1
						Science: Chemistry	1
						Social Science (Examination)	1
		5	3.68%	PROVISIONAL INTERNSHIP PERMIT			
				Provisional Internship Permit	5		
						English	2
						Foundational-Level Mathematics	1
						Mild/Moderate Disabilities	1
						Science: Biological Sciences	1
		116	85.29%	Fully Credentialed Teachers			
	MENDOTA UNIFIED SCHOOL DISTRIC	136					
FRESNO	ORANGE CENTER ELEMENTARY SCH	1	5.88%	SHORT-TERM STAFF PERMIT			
				Short-Term Staff Permit	1		
						Mild/Moderate Disabilities	1
		16	94.12%	Fully Credentialed Teachers			
	ORANGE CENTER ELEMENTARY SCH	17					
FRESNO	PARLIER UNIFIED SCHOOL DISTRICT	4	2.21%	UNIVERSITY INTERNSHIP CREDENTIALS			
				Multiple Subject Teaching Credential	1		
						General Subjects (Examination)	1
				Pupil Personnel Services Credential	1		
						School Psychology	1
				Single Subject Teaching Credential	2		

County	Agency	Agency Total	Agency %	Credential Title	Credential Total	Subject	Subject Total
						English (Examination)	2
		5	2.76%	DISTRICT INTERNSHIP CERTIFICATES			
				District Intern Credential / Ed. Specialist	3		
						Mild/Moderate Disabilities	3
				District Intern Credential / Single Subject	2		
						Mathematics	1
						Science: Biological Sciences (Ex	1
		1	0.55%	SHORT-TERM STAFF PERMIT			
				Short-Term Staff Permit	1		
						English (Examination)	1
		5	2.76%	PROVISIONAL INTERNSHIP PERMIT			
				Provisional Internship Permit	5		
						English	2
						Science: Chemistry	1
						Social Science	2
		1	0.55%	CREDENTIAL WAIVERS			
				Single Subject Teaching Credential	1		
						Mathematics	1
		165	91.16%	Fully Credentialed Teachers			
	PARLIER UNIFIED SCHOOL DISTRICT	181					
FRESNO	RAISIN CITY ELEMENTARY SCHOOL I	1	5.56%	UNIVERSITY INTERNSHIP CREDENTIALS			
				Education Specialist Instruction Credential	1		
						Mild/Moderate Disabilities	1
		1	5.56%	SHORT-TERM STAFF PERMIT			
				Short-Term Staff Permit	1		
						Mild/Moderate Disabilities	1
		16	88.89%	Fully Credentialed Teachers			
	RAISIN CITY ELEMENTARY SCHOOL I	18					
FRESNO	RIVERDALE JOINT UNIFIEDY SCHOOL	3	3.66%	SHORT-TERM STAFF PERMIT			
				Short-Term Staff Permit	3		
						Foundational-Level Mathematics	1
						Physical Education	1
						Science: Chemistry (Examinatior	1
		1	1.22%	PROVISIONAL INTERNSHIP PERMIT			
				Provisional Internship Permit	1		

County	Agency	Agency Total	Agency %	Credential Title	Credential Total	Subject	Subject Total
						Science: Chemistry	1
		78	95.12%	Fully Credentialed Teachers			
	RIVERDALE JOINT UNIFIEDY SCHOOI	82					
FRESNO	RIVERDALE JOINT UNION HIGH	1		UNIVERSITY INTERNSHIP CREDENTIALS			
				Education Specialist Instruction Credential	1		
						Mild/Moderate Disabilities	1
	RIVERDALE JOINT UNION HIGH Total	1					
FRESNO	SANGER UNIFIED SCHOOL DISTRICT	16	3.07%	UNIVERSITY INTERNSHIP CREDENTIALS			
				Administrative Services Credential	4		
				Pupil Personnel Services Credential	2		
						School Psychology	2
				Single Subject Teaching Credential	10		
						Art (Examination)	1
						Business	1
						Foreign Language: Spanish	1
						Foundational-Level Mathematics	2
						Mathematics	2
						Mathematics (Examination)	1
						Music	2
		8	1.53%	SHORT-TERM STAFF PERMIT			
				Short-Term Staff Permit	8		
						Foreign Language: Spanish	2
						General Subjects	1
						General Subjects (Examination)	2
						Mathematics	1
						Social Science	1
						Social Science (Examination)	1
		4	0.77%	PROVISIONAL INTERNSHIP PERMIT			
				Provisional Internship Permit	4		
						English	1
						Foundational-Level Mathematics	1
						Mathematics	2
		494	94.64%	Fully Credentialed Teachers			
	SANGER UNIFIED SCHOOL DISTRICT T	522					
FRESNO	SELMA UNIFIED SCHOOL DISTRICT	1	0.33%	UNIVERSITY INTERNSHIP CREDENTIALS			

County	Agency	Agency Total	Agency %	Credential Title	Credential Total	Subject	Subject Total
				Administrative Services Credential	1		
		1	0.33%	DISTRICT INTERNSHIP CERTIFICATES			
				District Intern Credential / Ed. Specialist	1		
						Mild/Moderate Disabilities	1
		1	0.33%	SHORT-TERM STAFF PERMIT			
				Short-Term Staff Permit	1		
						Mathematics	1
		302	99.02%	Fully Credentialed Teachers			
	SELMA UNIFIED SCHOOL DISTRICT T	305					
FRESNO	SIERRA UNIFIED SCHOOL DISTRICT	1	0.91%	UNIVERSITY INTERNSHIP CREDENTIALS			
				Single Subject Teaching Credential	1		
						Art	1
		2	1.82%	SHORT-TERM STAFF PERMIT			
				Short-Term Staff Permit	2		
						Mild/Moderate Disabilities	2
		107	97.27%	Fully Credentialed Teachers			
	SIERRA UNIFIED SCHOOL DISTRICT T	110					
FRESNO	WASHINGTON COLONY ELEMENTAR	1	3.85%	UNIVERSITY INTERNSHIP CREDENTIALS			
				Education Specialist Instruction Credential	1		
						Mild/Moderate Disabilities	1
		1	3.85%	SHORT-TERM STAFF PERMIT			
				Short-Term Staff Permit	1		
						General Subjects (Examination)	1
		24	92.31%	Fully Credentialed Teachers			
	WASHINGTON COLONY ELEMENTAR	26					
FRESNO	WASHINGTON UNION HIGH SCHOOL	2	3.51%	UNIVERSITY INTERNSHIP CREDENTIALS			
				Single Subject Teaching Credential	2		
						Mathematics (Examination)	1
						Physical Education	1
		3	5.26%	SHORT-TERM STAFF PERMIT			
				Short-Term Staff Permit	3		
						Mathematics	1
						Mild/Moderate Disabilities	1
						Social Science (Examination)	1
		4	7.02%	PROVISIONAL INTERNSHIP PERMIT			

County	Agency	Agency Total	Agency %	Credential Title	Credential Total	Subject	Subject Total
				Provisional Internship Permit	4		
						Art	1
						English	1
						Foundational-Level Mathematics	1
						Social Science	1
		48	84.21%	Fully Credentialed Teachers			
	WASHINGTON UNION HIGH SCHOOL	57					
FRESNO	WEST FRESNO ELEMENTARY SCHOOL	3	4.76%	UNIVERSITY INTERNSHIP CREDENTIALS			
				Education Specialist Instruction Credential	1		
						Mild/Moderate Disabilities	1
				Multiple Subject Teaching Credential	2		
						General Subjects (Examination)	2
		2	3.17%	PROVISIONAL INTERNSHIP PERMIT			
				Provisional Internship Permit	2		
						Foundational-Level Mathematics	1
						General Subjects	1
		58	92.06%	Fully Credentialed Teachers			
	WEST FRESNO ELEMENTARY SCHOOL	63					
FRESNO	WEST PARK ELEMENTARY	1	2.50%	SHORT-TERM STAFF PERMIT			
				Short-Term Staff Permit	1		
						English (Examination)	1
		2	5.00%	CREDENTIAL WAIVERS			
				Pupil Personnel Services Credential	2		
						School Counseling	2
		37	92.50%	Fully Credentialed Teachers			
	WEST PARK ELEMENTARY Total	40					
FRESNO	WESTSIDE ELEMENTARY	1	7.14%	UNIVERSITY INTERNSHIP CREDENTIALS			
				Multiple Subject Teaching Credential	1		
						General Subjects (Examination)	1
		13	92.86%	Fully Credentialed Teachers			
	WESTSIDE ELEMENTARY Total	14					
GLENN	GLENN COUNTY OFFICE OF EDUCATI	3	9.68%	UNIVERSITY INTERNSHIP CREDENTIALS			
				Education Specialist Instruction Credential	3		
						Mild/Moderate Disabilities	2
						Moderate/Severe Disabilities	1

County	Agency	Agency Total	Agency %	Credential Title	Credential Total	Subject	Subject Total
		1	3.23%	SHORT-TERM STAFF PERMIT			
				Short-Term Staff Permit	1		
						General Subjects (Examination)	1
		1	3.23%	PROVISIONAL INTERNSHIP PERMIT			
				Provisional Internship Permit	1		
						Moderate/Severe Disabilities	1
		1	3.23%	CREDENTIAL WAIVERS			
				Education Specialist Instruction Credential	1		
						Moderate/Severe Disabilities	1
		25	80.65%	Fully Credentialed Teachers			
	GLENN COUNTY OFFICE OF EDUCATI	31					
GLENN	HAMILTON UNION ELEMENTARY	1	4.17%	CREDENTIAL WAIVERS			
				Administrative Services Credential	1		
		23	95.83%	Fully Credentialed Teachers			
	HAMILTON UNION ELEMENTARY Tota	24					
GLENN	LAKE ELEMENTARY	1	14.29%	UNIVERSITY INTERNSHIP CREDENTIALS			
				Multiple Subject Teaching Credential	1		
						General Subjects (Examination)	1
		6	85.71%	Fully Credentialed Teachers			
	LAKE ELEMENTARY Total	7					
GLENN	ORLAND JOINT UNIFIED SCHOOL DIS	4	3.28%	UNIVERSITY INTERNSHIP CREDENTIALS			
				Education Specialist Instruction Credential	1		
						Mild/Moderate Disabilities	1
				Pupil Personnel Services Credential	1		
						School Psychology	1
				Single Subject Teaching Credential	2		
						English (Examination)	1
						Social Science (Examination)	1
		118	96.72%	Fully Credentialed Teachers			
	ORLAND JOINT UNIFIED SCHOOL DIS	122					
GLENN	STONY CREEK JOINT UNIFIED SCHOO	1	8.33%	CREDENTIAL WAIVERS			
				Single Subject Teaching Credential	1		
						Agriculture	1
		11	91.67%	Fully Credentialed Teachers			
	STONY CREEK JOINT UNIFIED SCHOO	12					

County	Agency	Agency Total	Agency %	Credential Title	Credential Total	Subject	Subject Total
HUMBOLDT	EUREKA CITY HIGH	1		UNIVERSITY INTERNSHIP CREDENTIALS			
				Education Specialist Instruction Credential	1		
						Moderate/Severe Disabilities	1
	EUREKA CITY HIGH Total	1					
HUMBOLDT	FORTUNA UNION HIGH SCHOOL DIST	3	5.17%	UNIVERSITY INTERNSHIP CREDENTIALS			
				Pupil Personnel Services Credential	1		
						School Counseling	1
				Single Subject Teaching Credential	2		
						Mathematics	1
						Music	1
		55	94.83%	Fully Credentialed Teachers			
	FORTUNA UNION HIGH SCHOOL DIST	58					
HUMBOLDT	HUMBOLDT COUNTY OFFICE OF EDU	4	10.81%	UNIVERSITY INTERNSHIP CREDENTIALS			
				Education Specialist Instruction Credential	3		
						Moderate/Severe Disabilities	3
				Single Subject Teaching Credential	1		
						Mathematics	1
		33	89.19%	Fully Credentialed Teachers			
	HUMBOLDT COUNTY OFFICE OF EDU	37					
HUMBOLDT	MATTOLE UNIFIED	2	3.39%	UNIVERSITY INTERNSHIP CREDENTIALS			
				Multiple Subject Teaching Credential	1		
						General Subjects (Examination)	1
				Single Subject Teaching Credential	1		
						Mathematics	1
		57	96.61%	Fully Credentialed Teachers			
	MATTOLE UNIFIED Total	59					
HUMBOLDT	MCKINLEYVILLE UNION ELEMENTAF	2	3.28%	UNIVERSITY INTERNSHIP CREDENTIALS			
				Education Specialist Instruction Credential	1		
						Moderate/Severe Disabilities	1
				Pupil Personnel Services Credential	1		
						School Psychology	1
		59	96.72%	Fully Credentialed Teachers			
	MCKINLEYVILLE UNION ELEMENTAF	61					
HUMBOLDT	NORTHERN HUMBOLDT UNION HIGH	2	2.25%	UNIVERSITY INTERNSHIP CREDENTIALS			
				Education Specialist Instruction Credential	1		

County	Agency	Agency Total	Agency %	Credential Title	Credential Total	Subject	Subject Total
						Moderate/Severe Disabilities	1
				Pupil Personnel Services Credential	1		
						School Psychology	1
		2	2.25%	SHORT-TERM STAFF PERMIT			
				Short-Term Staff Permit	2		
						Agriculture	1
						Music (Examination)	1
		2	2.25%	CREDENTIAL WAIVERS			
				Adapted Physical Education Specialist Credent	2		
		83	93.26%	Fully Credentialed Teachers			
	NORTHERN HUMBOLDT UNION HIGH	89					
HUMBOLDT	PACIFIC UNION ELEMENTARY	1	3.45%	UNIVERSITY INTERNSHIP CREDENTIALS			
				Pupil Personnel Services Credential	1		
						School Psychology	1
		28	96.55%	Fully Credentialed Teachers			
	PACIFIC UNION ELEMENTARY Total	29					
HUMBOLDT	SOUTHERN HUMBOLDT JOINT UNIFIE	1	2.27%	UNIVERSITY INTERNSHIP CREDENTIALS			
				Single Subject Teaching Credential	1		
						Industrial and Technology Educa	1
		43	97.73%	Fully Credentialed Teachers			
	SOUTHERN HUMBOLDT JOINT UNIFIE	44					
IMPERIAL	BRAWLEY ELEMENTARY SCHOOL DI	2	1.12%	UNIVERSITY INTERNSHIP CREDENTIALS			
				Multiple Subject Teaching Credential	1		
						General Subjects (Examination)	1
				Single Subject Teaching Credential	1		
						English	1
		1	0.56%	PROVISIONAL INTERNSHIP PERMIT			
				Provisional Internship Permit	1		
						Science: Biological Sciences	1
		175	98.31%	Fully Credentialed Teachers			
	BRAWLEY ELEMENTARY SCHOOL DI	178					
IMPERIAL	BRAWLEY UNION HIGH SCHOOL DIST	4	4.82%	UNIVERSITY INTERNSHIP CREDENTIALS			
				Pupil Personnel Services Credential	1		
						School Psychology	1
				Single Subject Teaching Credential	3		

County	Agency	Agency Total	Agency %	Credential Title	Credential Total	Subject	Subject Total
						English	1
						English (Examination)	1
						Foundational-Level Mathematics	1
		1	1.20%	SHORT-TERM STAFF PERMIT			
				Short-Term Staff Permit	1		
						Foundational-Level Mathematics	1
		6	7.23%	PROVISIONAL INTERNSHIP PERMIT			
				Provisional Internship Permit	6		
						Foundational-Level Mathematics	1
						Science: Biological Sciences	5
		2	2.41%	CREDENTIAL WAIVERS			
				Crosscultural, Language and Academic Develo	1		
				Designated Subjects Special Subjects Teaching	1		
						Driver Education and Driver Trai	1
		70	84.34%	Fully Credentialed Teachers			
	BRAWLEY UNION HIGH SCHOOL DIST	83					
IMPERIAL	CALEXICO UNIFIED SCHOOL DISTRIC	23	5.16%	UNIVERSITY INTERNSHIP CREDENTIALS			
				Education Specialist Instruction Credential	6		
						Mild/Moderate Disabilities	6
				Multiple Subject Teaching Credential	5		
						General Subjects (Examination)	5
				Single Subject Teaching Credential	12		
						English	4
						Foreign Language: Spanish (Exa	1
						Foundational-Level Mathematics	1
						Mathematics	2
						Social Science	3
						Social Science (Examination)	1
		7	1.57%	SHORT-TERM STAFF PERMIT			
				Short-Term Staff Permit	7		
						English	2
						General Subjects	1
						General Subjects (Examination)	1
						Mathematics	1
						Mild/Moderate Disabilities	1

County	Agency	Agency Total	Agency %	Credential Title	Credential Total	Subject	Subject Total
						Physical Education	1
		7	1.57%	PROVISIONAL INTERNSHIP PERMIT			
				Provisional Internship Permit	7		
						Chemistry (Specialized)	1
						Foundational-Level Mathematics	1
						General Subjects	1
						Mild/Moderate Disabilities	2
						Science: Biological Sciences	1
						Social Science	1
		3	0.67%	CREDENTIAL WAIVERS			
				Bilingual, Crosscultural, Language and Acader	1		
						Spanish	1
				Speech-Language Pathology Services Credenti	2		
						Language, Speech and Hearing	2
		406	91.03%	Fully Credentialed Teachers			
	CALEXICO UNIFIED SCHOOL DISTRIC	446					
IMPERIAL	CALIPATRIA UNIFIED SCHOOL DISTR	3	4.84%	UNIVERSITY INTERNSHIP CREDENTIALS			
				Single Subject Teaching Credential	3		
						English	3
		2	3.23%	CREDENTIAL WAIVERS			
				Designated Subjects Special Subjects Teaching	1		
						Driver Education and Driver Trai	1
				Speech-Language Pathology Services Credenti	1		
						Language, Speech and Hearing	1
		57	91.94%	Fully Credentialed Teachers			
	CALIPATRIA UNIFIED SCHOOL DISTR	62					
IMPERIAL	CENTRAL UNION HIGH SCHOOL DIST	4	2.19%	UNIVERSITY INTERNSHIP CREDENTIALS			
				Single Subject Teaching Credential	4		
						English	1
						English (Examination)	1
						Mathematics	1
						Social Science (Examination)	1
		4	2.19%	SHORT-TERM STAFF PERMIT			
				Short-Term Staff Permit	4		
						English (Examination)	1

County	Agency	Agency Total	Agency %	Credential Title	Credential Total	Subject	Subject Total
						Foreign Language: Spanish	1
						Mathematics	1
						Social Science (Examination)	1
		10	5.46%	PROVISIONAL INTERNSHIP PERMIT			
				Provisional Internship Permit	10		
						English	1
						Mathematics	2
						Science: Biological Sciences	4
						Science: Chemistry	2
						Social Science	1
		6	3.28%	CREDENTIAL WAIVERS			
				Bilingual, Crosscultural, Language and Acader	4		
						Spanish	4
				Crosscultural, Language and Academic Develc	2		
		159	86.89%	Fully Credentialed Teachers			
	CENTRAL UNION HIGH SCHOOL DIST	183					
IMPERIAL	EL CENTRO ELEMENTARY SCHOOL D	2	0.77%	UNIVERSITY INTERNSHIP CREDENTIALS			
				Multiple Subject Teaching Credential	2		
						General Subjects (Examination)	2
		3	1.15%	SHORT-TERM STAFF PERMIT			
				Short-Term Staff Permit	3		
						General Subjects (Examination)	1
						Mild/Moderate Disabilities	2
		4	1.54%	PROVISIONAL INTERNSHIP PERMIT			
				Provisional Internship Permit	4		
						English	1
						General Subjects	1
						Mild/Moderate Disabilities	2
		1	0.38%	CREDENTIAL WAIVERS			
				Speech-Language Pathology Services Credenti	1		
						Language, Speech and Hearing	1
		250	96.15%	Fully Credentialed Teachers			
	EL CENTRO ELEMENTARY SCHOOL D	260					
IMPERIAL	HEBER ELEMENTARY SCHOOL DISTR	9	19.15%	UNIVERSITY INTERNSHIP CREDENTIALS			
				Multiple Subject Teaching Credential	9		

County	Agency	Agency Total	Agency %	Credential Title	Credential Total	Subject	Subject Total
						General Subjects (Examination)	9
		1	2.13%	SHORT-TERM STAFF PERMIT			
				Short-Term Staff Permit	1		
						Mild/Moderate Disabilities	1
		37	78.72%	Fully Credentialed Teachers			
	HEBER ELEMENTARY SCHOOL DISTR	47					
IMPERIAL	HOLTVILLE UNIFIED SCHOOL DISTRI	11	12.79%	UNIVERSITY INTERNSHIP CREDENTIALS			
				Education Specialist Instruction Credential	2		
						Mild/Moderate Disabilities	2
				Multiple Subject Teaching Credential	6		
						General Subjects (Examination)	6
				Single Subject Teaching Credential	3		
						Foreign Language: Spanish (Exa	1
						Science: Biological Sciences (Ex	1
						Social Science (Examination)	1
		3	3.49%	SHORT-TERM STAFF PERMIT			
				Short-Term Staff Permit	3		
						General Subjects	1
						General Subjects (Examination)	1
						Physical Education	1
		10	11.63%	PROVISIONAL INTERNSHIP PERMIT			
				Provisional Internship Permit	10		
						Biological Sciences (Specialized)	1
						English	3
						Foreign Language: Spanish	1
						General Subjects	1
						Mathematics	1
						Mild/Moderate Disabilities	3
						Social Science	1
		1	1.16%	CREDENTIAL WAIVERS			
				Single Subject Teaching Credential	1		
						Science: Chemistry	1
		61	70.93%	Fully Credentialed Teachers			
	HOLTVILLE UNIFIED SCHOOL DISTRI	86					
IMPERIAL	IMPERIAL COUNTY OFFICE OF EDUCA	5	11.36%	UNIVERSITY INTERNSHIP CREDENTIALS			

County	Agency	Agency Total	Agency %	Credential Title	Credential Total	Subject	Subject Total
				Education Specialist Instruction Credential	5		
						Moderate/Severe Disabilities	5
		5	11.36%	SHORT-TERM STAFF PERMIT			
				Short-Term Staff Permit	5		
						Mild/Moderate Disabilities	1
						Moderate/Severe Disabilities	2
						Moderate/Severe Disabilities	2
		7	15.91%	PROVISIONAL INTERNSHIP PERMIT			
				Provisional Internship Permit	7		
						English	4
						Moderate/Severe Disabilities	2
						Visual Impairments	1
		12	27.27%	CREDENTIAL WAIVERS			
				Clinical or Rehabilitative Services Credential	2		
						Language, Speech and Hearing	2
				Education Specialist Instruction Credential	8		
						Deaf and Hard-of-Hearing	2
						Early Childhood Special Educati	5
						Moderate/Severe Disabilities	1
				Speech-Language Pathology Services Credenti	2		
						Language, Speech and Hearing	2
		15	34.09%	Fully Credentialed Teachers			
	IMPERIAL COUNTY OFFICE OF EDUCA	44					
IMPERIAL	IMPERIAL UNIFIED SCHOOL DISTRICT	5	3.18%	UNIVERSITY INTERNSHIP CREDENTIALS			
				Multiple Subject Teaching Credential	2		
						General Subjects (Examination)	2
				Pupil Personnel Services Credential	1		
						School Psychology	1
				Single Subject Teaching Credential	2		
						Art (Examination)	1
						Social Science	1
		1	0.64%	SHORT-TERM STAFF PERMIT			
				Short-Term Staff Permit	1		
						General Subjects	1
		1	0.64%	PROVISIONAL INTERNSHIP PERMIT			

County	Agency	Agency Total	Agency %	Credential Title	Credential Total	Subject	Subject Total
				Provisional Internship Permit	1		
						Science: Biological Sciences	1
		150	95.54%	Fully Credentialed Teachers			
	IMPERIAL UNIFIED SCHOOL DISTRICT	157					
IMPERIAL	MCCABE UNION ELEMENTARY SCHO	5	10.42%	UNIVERSITY INTERNSHIP CREDENTIALS			
				Multiple Subject Teaching Credential	5		
						General Subjects (Examination)	5
		1	2.08%	SHORT-TERM STAFF PERMIT			
				Short-Term Staff Permit	1		
						General Subjects (Examination)	1
		42	87.50%	Fully Credentialed Teachers			
	MCCABE UNION ELEMENTARY SCHO	48					
IMPERIAL	MULBERRY ELEMENTARY SCHOOL D	1	25.00%	UNIVERSITY INTERNSHIP CREDENTIALS			
				Multiple Subject Teaching Credential	1		
						General Subjects (Examination)	1
		3	75.00%	Fully Credentialed Teachers			
	MULBERRY ELEMENTARY SCHOOL D	4					
IMPERIAL	SAN PASQUAL VALLEY UNIFIED SCH	1	2.13%	UNIVERSITY INTERNSHIP CREDENTIALS			
				Multiple Subject Teaching Credential	1		
						General Subjects (Examination)	1
		1	2.13%	SHORT-TERM STAFF PERMIT			
				Short-Term Staff Permit	1		
						Mild/Moderate Disabilities	1
		45	95.74%	Fully Credentialed Teachers			
	SAN PASQUAL VALLEY UNIFIED SCH	47					
IMPERIAL	WESTMORLAND UNION ELEMENTAR	3	10.34%	UNIVERSITY INTERNSHIP CREDENTIALS			
				Multiple Subject Teaching Credential	3		
						General Subjects (Examination)	3
		26	89.66%	Fully Credentialed Teachers			
	WESTMORLAND UNION ELEMENTAR	29					
INYO	BISHOP JOINT UNION HIGH	1	3.13%	UNIVERSITY INTERNSHIP CREDENTIALS			
				Administrative Services Credential	1		
		31	96.88%	Fully Credentialed Teachers			
	BISHOP JOINT UNION HIGH Total	32					
INYO	BISHOP UNION ELEMENTARY	1	1.54%	UNIVERSITY INTERNSHIP CREDENTIALS			

County	Agency	Agency Total	Agency %	Credential Title	Credential Total	Subject	Subject Total
				Multiple Subject Teaching Credential	1		
						General Subjects (Examination)	1
		1	1.54%	PROVISIONAL INTERNSHIP PERMIT			
				Provisional Internship Permit	1		
						General Subjects	1
		63	96.92%	Fully Credentialed Teachers			
	BISHOP UNION ELEMENTARY Total	65					
INYO	DEATH VALLEY UNIFIED	1	14.29%	PROVISIONAL INTERNSHIP PERMIT			
				Provisional Internship Permit	1		
						Mathematics	1
		6	85.71%	Fully Credentialed Teachers			
	DEATH VALLEY UNIFIED Total	7					
INYO	INYO COUNTY OFFICE OF EDUCATIO	2	16.67%	SHORT-TERM STAFF PERMIT			
				Short-Term Staff Permit	2		
						Science: Biological Sciences	1
						Science: Geosciences	1
						Social Science	1
		10	83.33%	Fully Credentialed Teachers			
	INYO COUNTY OFFICE OF EDUCATIO	12					
INYO	LONE PINE UNIFIED SCHOOL DISTRIC	1	4.00%	PROVISIONAL INTERNSHIP PERMIT			
				Provisional Internship Permit	1		
						General Subjects	1
		24	96.00%	Fully Credentialed Teachers			
	LONE PINE UNIFIED SCHOOL DISTRIC	25					
INYO	OWENS VALLEY UNIFIED	1	10.00%	UNIVERSITY INTERNSHIP CREDENTIALS			
				Multiple Subject Teaching Credential	1		
						General Subjects (Examination)	1
		9	90.00%	Fully Credentialed Teachers			
	OWENS VALLEY UNIFIED Total	10					
KERN	ARVIN UNION ELEMENTARY SCHOOL	12	7.36%	UNIVERSITY INTERNSHIP CREDENTIALS			
				Administrative Services Credential	1		
				Education Specialist Instruction Credential	2		
						Mild/Moderate Disabilities	2
				Multiple Subject Teaching Credential	4		
						General Subjects (Examination)	4

County	Agency	Agency Total	Agency %	Credential Title	Credential Total	Subject	Subject Total
				Pupil Personnel Services Credential	2		
						School Psychology	2
				Single Subject Teaching Credential	3		
						English (Examination)	1
						Science: Physics	1
						Social Science	1
		2	1.23%	SHORT-TERM STAFF PERMIT			
				Short-Term Staff Permit	2		
						Mild/Moderate Disabilities	2
		13	7.98%	PROVISIONAL INTERNSHIP PERMIT			
				Provisional Internship Permit	13		
						English	4
						Foundational-Level Mathematics	1
						General Subjects	5
						Mild/Moderate Disabilities	3
		1	0.61%	CREDENTIAL WAIVERS			
				Speech-Language Pathology Services Credenti	1		
						Language, Speech and Hearing	1
		135	82.82%	Fully Credentialed Teachers			
	ARVIN UNION ELEMENTARY SCHOOI	163					
KERN	BAKERSFIELD CITY ELEMENTARY SC	50	3.61%	UNIVERSITY INTERNSHIP CREDENTIALS			
				Education Specialist Instruction Credential	14		
						Deaf and Hard-of-Hearing	1
						Mild/Moderate Disabilities	7
						Moderate/Severe Disabilities	6
				Multiple Subject Teaching Credential	31		
						General Subjects (Examination)	31
				Single Subject Teaching Credential	5		
						English (Examination)	1
						Mathematics	1
						Mathematics (Examination)	1
						Science: Biological Sciences (Ex	1
						Science: Chemistry (Examinatior	1
		16	1.16%	SHORT-TERM STAFF PERMIT			
				Short-Term Staff Permit	16		

County	Agency	Agency Total	Agency %	Credential Title	Credential Total	Subject	Subject Total
						Deaf and Hard-of-Hearing	1
						General Subjects (Examination)	8
						Mathematics	1
						Mathematics (Examination)	1
						Mild/Moderate Disabilities	3
						Moderate/Severe Disabilities	1
						Social Science (Examination)	1
		13	0.94%	PROVISIONAL INTERNSHIP PERMIT			
				Provisional Internship Permit	13		
						English	2
						General Subjects	1
						Mathematics	1
						Mild/Moderate Disabilities	7
						Moderate/Severe Disabilities	4
		13	0.94%	CREDENTIAL WAIVERS			
				Education Specialist Instruction Credential	1		
						Early Childhood Special Educati	1
				Single Subject Teaching Credential	1		
						English	1
				Speech-Language Pathology Services Credenti	11		
						Language, Speech and Hearing	11
		1,292	93.35%	Fully Credentialed Teachers			
	BAKERSFIELD CITY ELEMENTARY SC	1,384					
KERN	BEARDSLEY ELEMENTARY	6	6.59%	UNIVERSITY INTERNSHIP CREDENTIALS			
				Education Specialist Instruction Credential	1		
						Mild/Moderate Disabilities	1
				Multiple Subject Teaching Credential	4		
						General Subjects (Examination)	4
				Single Subject Teaching Credential	1		
						Science: Chemistry	1
		3	3.30%	SHORT-TERM STAFF PERMIT			
				Short-Term Staff Permit	3		
						English (Examination)	1
						Mild/Moderate Disabilities	1
						Science: Chemistry (Examinatior	1

County	Agency	Agency Total	Agency %	Credential Title	Credential Total	Subject	Subject Total
		82	90.11%	Fully Credentialed Teachers			
	BEARDSLEY ELEMENTARY Total	91					
KERN	BELRIDGE ELEMENTARY SCHOOL DI	1	33.33%	UNIVERSITY INTERNSHIP CREDENTIALS			
				Multiple Subject Teaching Credential	1		
						General Subjects (Examination)	1
		2	66.67%	Fully Credentialed Teachers			
	BELRIDGE ELEMENTARY SCHOOL DI	3					
KERN	BUTTONWILLOW UNION ELEMENTAI	1	4.17%	UNIVERSITY INTERNSHIP CREDENTIALS			
				Education Specialist Instruction Credential	1		
						Mild/Moderate Disabilities	1
		1	4.17%	SHORT-TERM STAFF PERMIT			
				Short-Term Staff Permit	1		
						English	1
		22	91.67%	Fully Credentialed Teachers			
	BUTTONWILLOW UNION ELEMENTAI	24					
KERN	DELANO JOINT UNION HIGH SCHOOL	13	6.37%	UNIVERSITY INTERNSHIP CREDENTIALS			
				Education Specialist Instruction Credential	2		
						Mild/Moderate Disabilities	1
						Moderate/Severe Disabilities	1
				Pupil Personnel Services Credential	4		
						School Counseling	1
						School Psychology	3
				Single Subject Teaching Credential	7		
						English	1
						English (Examination)	2
						Health Science (Examination)	1
						Mathematics	2
						Science: Biological Sciences	1
		2	0.98%	SHORT-TERM STAFF PERMIT			
				Short-Term Staff Permit	2		
						General Subjects	1
						Mild/Moderate Disabilities	1
		8	3.92%	PROVISIONAL INTERNSHIP PERMIT			
				Provisional Internship Permit	8		
						English	5

County	Agency	Agency Total	Agency %	Credential Title	Credential Total	Subject	Subject Total
						Mathematics	2
						Mild/Moderate Disabilities	1
		2	0.98%	CREDENTIAL WAIVERS			
				Designated Subjects Special Subjects Teaching	2		
						Driver Education and Driver Trai	2
		179	87.75%	Fully Credentialed Teachers			
	DELANO JOINT UNION HIGH SCHOOL	204					
KERN	DELANO UNION ELEMENTARY SCHO	30	8.17%	UNIVERSITY INTERNSHIP CREDENTIALS			
				Administrative Services Credential	2		
				Education Specialist Instruction Credential	3		
						Mild/Moderate Disabilities	3
				Multiple Subject Teaching Credential	20		
						General Subjects (Examination)	20
				Single Subject Teaching Credential	5		
						Biological Sciences (Specialized)	1
						English (Examination)	3
						Science: Biological Sciences (Ex	1
		1	0.27%	DISTRICT INTERNSHIP CERTIFICATES			
				District Intern Credential / Ed. Specialist	1		
						Mild/Moderate Disabilities	1
		3	0.82%	SHORT-TERM STAFF PERMIT			
				Short-Term Staff Permit	3		
						General Subjects (Examination)	1
						Mild/Moderate Disabilities	1
						Moderate/Severe Disabilities	1
		13	3.54%	PROVISIONAL INTERNSHIP PERMIT			
				Provisional Internship Permit	13		
						English	2
						General Subjects	7
						Mild/Moderate Disabilities	3
						Moderate/Severe Disabilities	1
		3	0.82%	CREDENTIAL WAIVERS			
				Speech-Language Pathology Services Credenti	3		
						Language, Speech and Hearing	3
		317	86.38%	Fully Credentialed Teachers			

County	Agency	Agency Total	Agency %	Credential Title	Credential Total	Subject	Subject Total
	DELANO UNION ELEMENTARY SCHO	367					
KERN	EDISON ELEMENTARY SCHOOL DISTI	1	1.72%	SHORT-TERM STAFF PERMIT			
				Short-Term Staff Permit	1		
						General Subjects	1
		3	5.17%	PROVISIONAL INTERNSHIP PERMIT			
				Provisional Internship Permit	3		
						Mathematics	1
						Mild/Moderate Disabilities	2
						Science: Biological Sciences	1
		54	93.10%	Fully Credentialed Teachers			
	EDISON ELEMENTARY SCHOOL DISTI	58					
KERN	EL TEJON UNIFIED SCHOOL DISTRICT	1	1.59%	UNIVERSITY INTERNSHIP CREDENTIALS			
				Single Subject Teaching Credential	1		
						Mathematics	1
		1	1.59%	SHORT-TERM STAFF PERMIT			
				Short-Term Staff Permit	1		
						Physical Education	1
		1	1.59%	CREDENTIAL WAIVERS			
				Designated Subjects Special Subjects Teaching	1		
						Driver Education and Driver Trai	1
		60	95.24%	Fully Credentialed Teachers			
	EL TEJON UNIFIED SCHOOL DISTRICT	63					
KERN	ELK HILLS ELEMENTARY SCHOOL DI	1	20.00%	UNIVERSITY INTERNSHIP CREDENTIALS			
				Multiple Subject Teaching Credential	1		
						General Subjects (Examination)	1
		1	20.00%	SHORT-TERM STAFF PERMIT			
				Short-Term Staff Permit	1		
						General Subjects	1
		3	60.00%	Fully Credentialed Teachers			
	ELK HILLS ELEMENTARY SCHOOL DI	5					
KERN	FAIRFAX ELEMENTARY SCHOOL DIST	11	10.28%	UNIVERSITY INTERNSHIP CREDENTIALS			
				Administrative Services Credential	1		
				Education Specialist Instruction Credential	1		
						Mild/Moderate Disabilities	1
				Multiple Subject Teaching Credential	8		

County	Agency	Agency Total	Agency %	Credential Title	Credential Total	Subject	Subject Total
						General Subjects (Examination)	8
				Single Subject Teaching Credential	1		
						English (Examination)	1
		2	1.87%	SHORT-TERM STAFF PERMIT			
				Short-Term Staff Permit	2		
						Mild/Moderate Disabilities	2
		1	0.93%	PROVISIONAL INTERNSHIP PERMIT			
				Provisional Internship Permit	1		
						General Subjects	1
		4	3.74%	CREDENTIAL WAIVERS			
				Single Subject Teaching Credential	1		
						Music	1
				Speech-Language Pathology Services Credenti	3		
						Language, Speech and Hearing	3
		89	83.18%	Fully Credentialed Teachers			
	FAIRFAX ELEMENTARY SCHOOL DIST	107					
KERN	FRUITVALE ELEMENTARY SCHOOL D	4	2.50%	UNIVERSITY INTERNSHIP CREDENTIALS			
				Single Subject Teaching Credential	4		
						English (Examination)	1
						Science: Biological Sciences (Ex	1
						Social Science	2
		3	1.88%	SHORT-TERM STAFF PERMIT			
				Short-Term Staff Permit	3		
						General Subjects (Examination)	2
						Physical Education	1
		5	3.13%	CREDENTIAL WAIVERS			
				Education Specialist Instruction Credential	2		
						Early Childhood Special Educati	2
				Single Subject Teaching Credential	1		
						Mathematics	1
				Speech-Language Pathology Services Credenti	2		
						Language, Speech and Hearing	2
		148	92.50%	Fully Credentialed Teachers			
	FRUITVALE ELEMENTARY SCHOOL D	160					
KERN	GENERAL SHAFTER ELEMENTARY SC	1	12.50%	UNIVERSITY INTERNSHIP CREDENTIALS			

County	Agency	Agency Total	Agency %	Credential Title	Credential Total	Subject	Subject Total
				Multiple Subject Teaching Credential	1		
						General Subjects (Examination)	1
		7	87.50%	Fully Credentialed Teachers			
	GENERAL SHAFTER ELEMENTARY SC	8					
KERN	GREENFIELD UNION SCHOOL DISTRIC	7	1.64%	UNIVERSITY INTERNSHIP CREDENTIALS			
				Education Specialist Instruction Credential	3		
						Mild/Moderate Disabilities	3
				Pupil Personnel Services Credential	2		
						School Psychology	2
				Single Subject Teaching Credential	2		
						Music	1
						Physical Education	1
		3	0.70%	SHORT-TERM STAFF PERMIT			
				Short-Term Staff Permit	3		
						General Subjects (Examination)	3
		1	0.23%	PROVISIONAL INTERNSHIP PERMIT			
				Provisional Internship Permit	1		
						Foundational-Level Mathematics	1
		1	0.23%	CREDENTIAL WAIVERS			
				Speech-Language Pathology Services Credenti	1		
						Language, Speech and Hearing	1
		415	97.19%	Fully Credentialed Teachers			
	GREENFIELD UNION SCHOOL DISTRIC	427					
KERN	KERN COUNTY OFFICE OF EDUCATIO	16	6.27%	UNIVERSITY INTERNSHIP CREDENTIALS			
				Education Specialist Instruction Credential	14		
						Mild/Moderate Disabilities	3
						Mild/Moderate Disabilities	2
						Moderate/Severe Disabilities	9
				Multiple Subject Teaching Credential	2		
						General Subjects (Examination)	2
		31	12.16%	SHORT-TERM STAFF PERMIT			
				Short-Term Staff Permit	31		
						Early Childhood Special Educati	1
						Early Childhood Special Educati	7
						General Subjects	2

County	Agency	Agency Total	Agency %	Credential Title	Credential Total	Subject	Subject Total
						General Subjects	3
						General Subjects (Examination)	1
						Mild/Moderate Disabilities	2
						Mild/Moderate Disabilities	6
						Moderate/Severe Disabilities	3
						Moderate/Severe Disabilities	8
						Visual Impairments	1
		20	7.84%	PROVISIONAL INTERNSHIP PERMIT			
				Provisional Internship Permit	20		
						Early Childhood Special Educati	1
						Early Childhood Special Educati	1
						English	1
						General Subjects	4
						Mild/Moderate Disabilities	1
						Mild/Moderate Disabilities	2
						Moderate/Severe Disabilities	4
						Moderate/Severe Disabilities	6
						Science: Geosciences	1
						Social Science	1
		29	11.37%	CREDENTIAL WAIVERS			
				Clinical or Rehabilitative Services Credential	3		
						Language, Speech and Hearing	2
						Language, Speech and Hearing	1
				Education Specialist Instruction Credential	18		
						Early Childhood Special Educati	1
						Early Childhood Special Educati	17
				Speech-Language Pathology Services Credenti	8		
						Language, Speech and Hearing	3
						Language, Speech and Hearing	5
		159	62.35%	Fully Credentialed Teachers			
	KERN COUNTY OFFICE OF EDUCATIO	255					
KERN	KERN UNION HIGH SCHOOL DISTRICT	48	3.00%	UNIVERSITY INTERNSHIP CREDENTIALS			
				Education Specialist Instruction Credential	10		
						Mild/Moderate Disabilities	4
						Moderate/Severe Disabilities	6

County	Agency	Agency Total	Agency %	Credential Title	Credential Total	Subject	Subject Total
				Pupil Personnel Services Credential	1		
						School Counseling	1
				Single Subject Teaching Credential	37		
						Biological Sciences (Specialized)	2
						Business	1
						English	5
						English (Examination)	9
						Foreign Language: Spanish	2
						Foundational-Level Mathematics	2
						Health Science (Examination)	2
						Mathematics	1
						Mathematics (Examination)	6
						Music	1
						Music (Examination)	1
						Physical Education	1
						Science: Biological Sciences (Ex	2
						Science: Chemistry (Examination	1
						Science: Geosciences (Examinati	1
		20	1.25%	SHORT-TERM STAFF PERMIT			
				Short-Term Staff Permit	20		
						English	2
						Foreign Language: Spanish	3
						Foundational-Level Mathematics	1
						Foundational-Level Mathematics	1
						Health Science (Examination)	1
						Mathematics	3
						Mathematics (Examination)	2
						Science: Biological Sciences	1
						Science: Biological Sciences (Ex	1
						Social Science	2
						Social Science (Examination)	3
		24	1.50%	PROVISIONAL INTERNSHIP PERMIT			
				Provisional Internship Permit	24		
						English	8
						Foreign Language: French	1

County	Agency	Agency Total	Agency %	Credential Title	Credential Total	Subject	Subject Total
						Mathematics	9
						Mild/Moderate Disabilities	3
						Moderate/Severe Disabilities	2
						Science: Biological Sciences	1
		1,510	94.26%	Fully Credentialed Teachers			
	KERN UNION HIGH SCHOOL DISTRICT	1,602					
KERN	KERNVILLE UNION ELEMENTARY SC	2	4.00%	UNIVERSITY INTERNSHIP CREDENTIALS			
				Education Specialist Instruction Credential	2		
						Mild/Moderate Disabilities	2
		1	2.00%	SHORT-TERM STAFF PERMIT			
				Short-Term Staff Permit	1		
						General Subjects	1
		1	2.00%	CREDENTIAL WAIVERS			
				Speech-Language Pathology Services Credenti	1		
						Language, Speech and Hearing	1
		46	92.00%	Fully Credentialed Teachers			
	KERNVILLE UNION ELEMENTARY SC	50					
KERN	LAKESIDE UNION ELEMENTARY SCH	1	1.37%	SHORT-TERM STAFF PERMIT			
				Short-Term Staff Permit	1		
						Mild/Moderate Disabilities	1
		1	1.37%	PROVISIONAL INTERNSHIP PERMIT			
				Provisional Internship Permit	1		
						English	1
		71	97.26%	Fully Credentialed Teachers			
	LAKESIDE UNION ELEMENTARY SCH	73					
KERN	LAMONT ELEMENTARY SCHOOL DIST	5	3.94%	UNIVERSITY INTERNSHIP CREDENTIALS			
				Education Specialist Instruction Credential	1		
						Mild/Moderate Disabilities	1
				Multiple Subject Teaching Credential	2		
						General Subjects (Examination)	2
				Pupil Personnel Services Credential	2		
						School Psychology	2
		3	2.36%	SHORT-TERM STAFF PERMIT			
				Short-Term Staff Permit	3		
						English	1

County	Agency	Agency Total	Agency %	Credential Title	Credential Total	Subject	Subject Total
						General Subjects	1
						General Subjects (Examination)	1
		4	3.15%	PROVISIONAL INTERNSHIP PERMIT			
				Provisional Internship Permit	4		
						English	1
						General Subjects	1
						Science: Biological Sciences	1
						Social Science	1
		115	90.55%	Fully Credentialed Teachers			
	LAMONT ELEMENTARY SCHOOL DIST	127					
KERN	LOST HILLS UNION ELEMENTARY SC	5	13.89%	UNIVERSITY INTERNSHIP CREDENTIALS			
				Administrative Services Credential	1		
				Education Specialist Instruction Credential	1		
						Mild/Moderate Disabilities	1
				Multiple Subject Teaching Credential	3		
						General Subjects (Examination)	3
		1	2.78%	SHORT-TERM STAFF PERMIT			
				Short-Term Staff Permit	1		
						General Subjects (Examination)	1
		3	8.33%	PROVISIONAL INTERNSHIP PERMIT			
				Provisional Internship Permit	3		
						General Subjects	3
		27	75.00%	Fully Credentialed Teachers			
	LOST HILLS UNION ELEMENTARY SC	36					
KERN	MAPLE ELEMENTARY SCHOOL DISTR	1	10.00%	UNIVERSITY INTERNSHIP CREDENTIALS			
				Multiple Subject Teaching Credential	1		
						General Subjects (Examination)	1
		9	90.00%	Fully Credentialed Teachers			
	MAPLE ELEMENTARY SCHOOL DISTR	10					
KERN	MARICOPA UNIFIED SCHOOL DISTRIC	4	10.53%	UNIVERSITY INTERNSHIP CREDENTIALS			
				Education Specialist Instruction Credential	1		
						Mild/Moderate Disabilities	1
				Multiple Subject Teaching Credential	3		
						General Subjects (Examination)	3
		2	5.26%	SHORT-TERM STAFF PERMIT			

County	Agency	Agency Total	Agency %	Credential Title	Credential Total	Subject	Subject Total
				Short-Term Staff Permit	2		
						English	1
						Mathematics	1
		1	2.63%	PROVISIONAL INTERNSHIP PERMIT			
				Provisional Internship Permit	1		
						Science: Biological Sciences	1
						Science: Chemistry	1
						Science: Physics	1
		31	81.58%	Fully Credentialed Teachers			
	MARICOPA UNIFIED SCHOOL DISTRIC	38					
KERN	MCFARLAND UNIFIED SCHOOL DISTF	9	5.20%	UNIVERSITY INTERNSHIP CREDENTIALS			
				Education Specialist Instruction Credential	1		
						Mild/Moderate Disabilities	1
				Multiple Subject Teaching Credential	2		
						General Subjects (Examination)	2
				Pupil Personnel Services Credential	2		
						School Psychology	2
				Single Subject Teaching Credential	4		
						English	3
						Physical Education	1
		5	2.89%	SHORT-TERM STAFF PERMIT			
				Short-Term Staff Permit	5		
						Foreign Language: Spanish	2
						General Subjects (Examination)	2
						Science: Chemistry (Examinatior	1
		3	1.73%	CREDENTIAL WAIVERS			
				Single Subject Teaching Credential	1		
						Mathematics	1
				Speech-Language Pathology Services Credenti	2		
						Language, Speech and Hearing	2
		156	90.17%	Fully Credentialed Teachers			
	MCFARLAND UNIFIED SCHOOL DISTF	173					
KERN	MIDWAY ELEMENTARY	1	16.67%	SHORT-TERM STAFF PERMIT			
				Short-Term Staff Permit	1		
						General Subjects	1

County	Agency	Agency Total	Agency %	Credential Title	Credential Total	Subject	Subject Total
		5	83.33%	Fully Credentialed Teachers			
	MIDWAY ELEMENTARY Total	6					
KERN	MOJAVE UNIFIED SCHOOL DISTRICT	6	4.76%	UNIVERSITY INTERNSHIP CREDENTIALS			
				Education Specialist Instruction Credential	2		
						Mild/Moderate Disabilities	2
				Multiple Subject Teaching Credential	3		
						General Subjects (Examination)	3
				Single Subject Teaching Credential	1		
						English (Examination)	1
						Social Science (Examination)	1
		4	3.17%	SHORT-TERM STAFF PERMIT			
				Short-Term Staff Permit	4		
						Early Childhood Special Educati	1
						General Subjects	1
						Mathematics	1
						Mild/Moderate Disabilities	1
		2	1.59%	PROVISIONAL INTERNSHIP PERMIT			
				Provisional Internship Permit	2		
						English	1
						General Subjects	1
		1	0.79%	CREDENTIAL WAIVERS			
				Speech-Language Pathology Services Credenti	1		
						Language, Speech and Hearing	1
		113	89.68%	Fully Credentialed Teachers			
	MOJAVE UNIFIED SCHOOL DISTRICT	126					
KERN	MUROC JOINT UNIFIED SCHOOL DIST	5	4.90%	UNIVERSITY INTERNSHIP CREDENTIALS			
				Education Specialist Instruction Credential	2		
						Mild/Moderate Disabilities	2
				Multiple Subject Teaching Credential	2		
						General Subjects (Examination)	2
				Single Subject Teaching Credential	1		
						Foundational-Level Mathematics	1
		1	0.98%	SHORT-TERM STAFF PERMIT			
				Short-Term Staff Permit	1		
						Foundational-Level Mathematics	1

County	Agency	Agency Total	Agency %	Credential Title	Credential Total	Subject	Subject Total
		4	3.92%	PROVISIONAL INTERNSHIP PERMIT			
				Provisional Internship Permit	4		
						English	1
						General Subjects	1
						Mild/Moderate Disabilities	1
						Science: Chemistry	1
		92	90.20%	Fully Credentialed Teachers			
	MUROC JOINT UNIFIED SCHOOL DIST	102					
KERN	NORRIS ELEMENTARY SCHOOL DISTI	6	3.55%	UNIVERSITY INTERNSHIP CREDENTIALS			
				Administrative Services Credential	2		
				Education Specialist Instruction Credential	1		
						Mild/Moderate Disabilities	1
				Pupil Personnel Services Credential	2		
						School Psychology	2
				Single Subject Teaching Credential	1		
						Science: Biological Sciences (Ex	1
		3	1.78%	SHORT-TERM STAFF PERMIT			
				Short-Term Staff Permit	3		
						General Subjects (Examination)	3
		160	94.67%	Fully Credentialed Teachers			
	NORRIS ELEMENTARY SCHOOL DISTI	169					
KERN	PANAMA-BUENA VISTA UNION SCHO	6	0.74%	UNIVERSITY INTERNSHIP CREDENTIALS			
				Education Specialist Instruction Credential	3		
						Mild/Moderate Disabilities	3
				Multiple Subject Teaching Credential	3		
						General Subjects (Examination)	3
		2	0.25%	SHORT-TERM STAFF PERMIT			
				Short-Term Staff Permit	2		
						General Subjects (Examination)	1
						Music	1
		799	99.01%	Fully Credentialed Teachers			
	PANAMA-BUENA VISTA UNION SCHO	807					
KERN	POND UNION ELEMENTARY	1	9.09%	UNIVERSITY INTERNSHIP CREDENTIALS			
				Multiple Subject Teaching Credential	1		
						General Subjects (Examination)	1

County	Agency	Agency Total	Agency %	Credential Title	Credential Total	Subject	Subject Total
		1	9.09%	PROVISIONAL INTERNSHIP PERMIT			
				Provisional Internship Permit	1		
						General Subjects	1
		9	81.82%	Fully Credentialed Teachers			
	POND UNION ELEMENTARY Total	11					
KERN	RICHLAND SCHOOL DISTRICT	4	2.53%	UNIVERSITY INTERNSHIP CREDENTIALS			
				Education Specialist Instruction Credential	1		
						Mild/Moderate Disabilities	1
				Multiple Subject Teaching Credential	3		
						General Subjects (Examination)	3
		1	0.63%	CREDENTIAL WAIVERS			
				Speech-Language Pathology Services Credenti	1		
						Language, Speech, Hearing and A	1
		153	96.84%	Fully Credentialed Teachers			
	RICHLAND SCHOOL DISTRICT Total	158					
KERN	RIO BRAVO-GREELEY UNION ELEMEI	1	2.17%	UNIVERSITY INTERNSHIP CREDENTIALS			
				Single Subject Teaching Credential	1		
						Physical Education (Examination	1
		2	4.35%	PROVISIONAL INTERNSHIP PERMIT			
				Provisional Internship Permit	2		
						Mathematics	2
		43	93.48%	Fully Credentialed Teachers			
	RIO BRAVO-GREELEY UNION ELEMEI	46					
KERN	ROSEDALE UNION ELEMENTARY SCH	7	2.70%	UNIVERSITY INTERNSHIP CREDENTIALS			
				Multiple Subject Teaching Credential	5		
						General Subjects (Examination)	5
				Pupil Personnel Services Credential	1		
						School Psychology	1
				Single Subject Teaching Credential	1		
						Social Science (Examination)	1
		6	2.32%	SHORT-TERM STAFF PERMIT			
				Short-Term Staff Permit	6		
						General Subjects	3
						General Subjects (Examination)	2
						Music	1

County	Agency	Agency Total	Agency %	Credential Title	Credential Total	Subject	Subject Total
		3	1.16%	CREDENTIAL WAIVERS			
				Single Subject Teaching Credential	3		
						Mathematics	3
		243	93.82%	Fully Credentialed Teachers			
	ROSEDALE UNION ELEMENTARY SCH	259					
KERN	SEMITROPIC ELEMENTARY	2	22.22%	UNIVERSITY INTERNSHIP CREDENTIALS			
				Multiple Subject Teaching Credential	2		
						General Subjects (Examination)	2
		1	11.11%	CREDENTIAL WAIVERS			
				Speech-Language Pathology Services Credenti	1		
						Language, Speech and Hearing	1
		6	66.67%	Fully Credentialed Teachers			
	SEMITROPIC ELEMENTARY Total	9					
KERN	SIERRA SANDS UNIFIED SCHOOL DIST	4	1.47%	UNIVERSITY INTERNSHIP CREDENTIALS			
				Education Specialist Instruction Credential	1		
						Mild/Moderate Disabilities	1
				Multiple Subject Teaching Credential	1		
						General Subjects (Examination)	1
				Single Subject Teaching Credential	2		
						English	1
						English (Examination)	1
		6	2.21%	SHORT-TERM STAFF PERMIT			
				Short-Term Staff Permit	6		
						Foundational-Level Mathematics	1
						Mild/Moderate Disabilities	2
						Moderate/Severe Disabilities	1
						Science: Biological Sciences (Ex	1
						Social Science	1
		5	1.84%	PROVISIONAL INTERNSHIP PERMIT			
				Provisional Internship Permit	5		
						Mild/Moderate Disabilities	4
						Physical Education	1
						Science: Biological Sciences	1
		3	1.10%	CREDENTIAL WAIVERS			
				Education Specialist Instruction Credential	1		

County	Agency	Agency Total	Agency %	Credential Title	Credential Total	Subject	Subject Total
						Mild/Moderate Disabilities	1
				Library Media Teacher Services Credential	1		
				Single Subject Teaching Credential	1		
						English	1
		254	93.38%	Fully Credentialed Teachers			
	SIERRA SANDS UNIFIED SCHOOL DIST	272					
KERN	SOUTH FORK UNION	1	5.88%	UNIVERSITY INTERNSHIP CREDENTIALS			
				Multiple Subject Teaching Credential	1		
						General Subjects (Examination)	1
		1	5.88%	CREDENTIAL WAIVERS			
				Speech-Language Pathology Services Credenti	1		
						Language, Speech and Hearing	1
		15	88.24%	Fully Credentialed Teachers			
	SOUTH FORK UNION Total	17					
KERN	SOUTHERN KERN UNIFIED SCHOOL D	7	4.27%	UNIVERSITY INTERNSHIP CREDENTIALS			
				Education Specialist Instruction Credential	2		
						Mild/Moderate Disabilities	1
						Moderate/Severe Disabilities	1
				Multiple Subject Teaching Credential	2		
						General Subjects (Examination)	2
				Pupil Personnel Services Credential	1		
						School Psychology	1
				Single Subject Teaching Credential	2		
						Mathematics	1
						Social Science (Examination)	1
		3	1.83%	SHORT-TERM STAFF PERMIT			
				Short-Term Staff Permit	3		
						General Subjects	1
						General Subjects (Examination)	1
						Mild/Moderate Disabilities	1
		2	1.22%	PROVISIONAL INTERNSHIP PERMIT			
				Provisional Internship Permit	2		
						Mathematics	1
						Mild/Moderate Disabilities	1
		1	0.61%	CREDENTIAL WAIVERS			

County	Agency	Agency Total	Agency %	Credential Title	Credential Total	Subject	Subject Total
				Speech-Language Pathology Services Credenti	1		
						Language, Speech and Hearing	1
		151	92.07%	Fully Credentialed Teachers			
	SOUTHERN KERN UNIFIED SCHOOL D	164					
KERN	STANDARD ELEMENTARY SCHOOL D	2	1.43%	UNIVERSITY INTERNSHIP CREDENTIALS			
				Education Specialist Instruction Credential	1		
						Mild/Moderate Disabilities	1
				Pupil Personnel Services Credential	1		
						School Psychology	1
		5	3.57%	SHORT-TERM STAFF PERMIT			
				Short-Term Staff Permit	5		
						Early Childhood Special Educati	1
						General Subjects (Examination)	4
						Mild/Moderate Disabilities	1
		1	0.71%	CREDENTIAL WAIVERS			
				Speech-Language Pathology Services Credenti	1		
						Language, Speech and Hearing	1
		132	94.29%	Fully Credentialed Teachers			
	STANDARD ELEMENTARY SCHOOL D	140					
KERN	TAFT CITY ELEMENTARY SCHOOL DI	7	6.09%	UNIVERSITY INTERNSHIP CREDENTIALS			
				Education Specialist Instruction Credential	2		
						Mild/Moderate Disabilities	2
				Multiple Subject Teaching Credential	5		
						General Subjects (Examination)	5
		4	3.48%	SHORT-TERM STAFF PERMIT			
				Short-Term Staff Permit	4		
						General Subjects	1
						General Subjects (Examination)	1
						Mild/Moderate Disabilities	1
						Science: Biological Sciences	1
		1	0.87%	CREDENTIAL WAIVERS			
				Single Subject Teaching Credential	1		
						Mathematics	1
		103	89.57%	Fully Credentialed Teachers			
	TAFT CITY ELEMENTARY SCHOOL DI	115					

County	Agency	Agency Total	Agency %	Credential Title	Credential Total	Subject	Subject Total
KERN	TAFT UNION HIGH SCHOOL DISTRICT	3	3.85%	UNIVERSITY INTERNSHIP CREDENTIALS			
				Education Specialist Instruction Credential	2		
						Mild/Moderate Disabilities	2
				Multiple Subject Teaching Credential	1		
						General Subjects (Examination)	1
		1	1.28%	SHORT-TERM STAFF PERMIT			
				Short-Term Staff Permit	1		
						English	1
		1	1.28%	PROVISIONAL INTERNSHIP PERMIT			
				Provisional Internship Permit	1		
						English	1
		1	1.28%	CREDENTIAL WAIVERS			
				Single Subject Teaching Credential	1		
						Mathematics	1
		72	92.31%	Fully Credentialed Teachers			
	TAFT UNION HIGH SCHOOL DISTRICT	78					
KERN	TEHACHAPI UNIFIED SCHOOL DISTRI	2	0.93%	UNIVERSITY INTERNSHIP CREDENTIALS			
				Education Specialist Instruction Credential	1		
						Mild/Moderate Disabilities	1
				Single Subject Teaching Credential	1		
						English (Examination)	1
		1	0.47%	SHORT-TERM STAFF PERMIT			
				Short-Term Staff Permit	1		
						Mild/Moderate Disabilities	1
		2	0.93%	PROVISIONAL INTERNSHIP PERMIT			
				Provisional Internship Permit	2		
						Mathematics	1
						Social Science	1
		4	1.86%	CREDENTIAL WAIVERS			
				Clinical or Rehabilitative Services Credential	1		
						Language, Speech and Hearing	1
				Education Specialist Instruction Credential	1		
						Early Childhood Special Educati	1
				Single Subject Teaching Credential	1		
						English	1

County	Agency	Agency Total	Agency %	Credential Title	Credential Total	Subject	Subject Total
				Speech-Language Pathology Services Credenti	1		
						Language, Speech and Hearing	1
		206	95.81%	Fully Credentialed Teachers			
	TEHACHAPI UNIFIED SCHOOL DISTRI	215					
KERN	VINELAND SCHOOL DISTRICT	4	7.55%	SHORT-TERM STAFF PERMIT			
				Short-Term Staff Permit	4		
						General Subjects (Examination)	2
						Mild/Moderate Disabilities	2
		2	3.77%	PROVISIONAL INTERNSHIP PERMIT			
				Provisional Internship Permit	2		
						Mathematics	1
						Science: Biological Sciences	1
		47	88.68%	Fully Credentialed Teachers			
	VINELAND SCHOOL DISTRICT Total	53					
KERN	WASCO UNION ELEMENTARY SCHOO	6	3.77%	UNIVERSITY INTERNSHIP CREDENTIALS			
				Administrative Services Credential	1		
				Education Specialist Instruction Credential	1		
						Mild/Moderate Disabilities	1
				Multiple Subject Teaching Credential	2		
						General Subjects (Examination)	2
				Pupil Personnel Services Credential	1		
						School Psychology	1
				Single Subject Teaching Credential	1		
						Science: Biological Sciences (Ex	1
		5	3.14%	SHORT-TERM STAFF PERMIT			
				Short-Term Staff Permit	5		
						General Subjects	2
						General Subjects (Examination)	2
						Science: Biological Sciences	1
		1	0.63%	PROVISIONAL INTERNSHIP PERMIT			
				Provisional Internship Permit	1		
						Science: Chemistry	1
		3	1.89%	CREDENTIAL WAIVERS			
				Clinical or Rehabilitative Services Credential	1		
						Language, Speech and Hearing	1

County	Agency	Agency Total	Agency %	Credential Title	Credential Total	Subject	Subject Total
				Education Specialist Instruction Credential	2		
						Early Childhood Special Educati	2
		144	90.57%	Fully Credentialed Teachers			
	WASCO UNION ELEMENTARY SCHOO	159					
KERN	WASCO UNION HIGH SCHOOL DISTRI	4	5.33%	UNIVERSITY INTERNSHIP CREDENTIALS			
				Education Specialist Instruction Credential	1		
						Moderate/Severe Disabilities	1
				Single Subject Teaching Credential	3		
						Foundational-Level Mathematics	1
						Home Economics (Examination)	1
						Social Science (Examination)	1
		1	1.33%	SHORT-TERM STAFF PERMIT			
				Short-Term Staff Permit	1		
						Science: Biological Sciences	1
		1	1.33%	PROVISIONAL INTERNSHIP PERMIT			
				Provisional Internship Permit	1		
						Mathematics	1
		69	92.00%	Fully Credentialed Teachers			
	WASCO UNION HIGH SCHOOL DISTRI	75					
KINGS	ARMONA UNION ELEMENTARY SCHO	1	1.15%	DISTRICT INTERNSHIP CERTIFICATES			
				District Intern Credential / Ed. Specialist	1		
						Mild/Moderate Disabilities	1
		86	98.85%	Fully Credentialed Teachers			
	ARMONA UNION ELEMENTARY SCHO	87					
KINGS	CENTRAL UNION ELEMENTARY SCHO	1	0.91%	SHORT-TERM STAFF PERMIT			
				Short-Term Staff Permit	1		
						Mild/Moderate Disabilities	1
		109	99.09%	Fully Credentialed Teachers			
	CENTRAL UNION ELEMENTARY SCHO	110					
KINGS	CORCORAN JOINT UNIFIED SCHOOL I	9	5.23%	UNIVERSITY INTERNSHIP CREDENTIALS			
				Administrative Services Credential	1		
				Multiple Subject Teaching Credential	6		
						General Subjects (Examination)	6
				Single Subject Teaching Credential	2		
						Agriculture	1

County	Agency	Agency Total	Agency %	Credential Title	Credential Total	Subject	Subject Total
						Mathematics	1
		5	2.91%	DISTRICT INTERNSHIP CERTIFICATES			
				District Intern Credential / Ed. Specialist	4		
						Mild/Moderate Disabilities	4
				District Intern Credential / Single Subject	1		
						Science: Biological Sciences (Ex	1
		1	0.58%	SHORT-TERM STAFF PERMIT			
				Short-Term Staff Permit	1		
						General Subjects (Examination)	1
		3	1.74%	PROVISIONAL INTERNSHIP PERMIT			
				Provisional Internship Permit	3		
						General Subjects	1
						Physical Education	1
						Science: Biological Sciences	1
		154	89.53%	Fully Credentialed Teachers			
	CORCORAN JOINT UNIFIED SCHOOL I	172					
KINGS	DELTA VIEW JOINT UNION ELEMENT	1	20.00%	SHORT-TERM STAFF PERMIT			
				Short-Term Staff Permit	1		
						General Subjects	1
		4	80.00%	Fully Credentialed Teachers			
	DELTA VIEW JOINT UNION ELEMENT	5					
KINGS	HANFORD ELEMENTARY SCHOOL DI	29	10.70%	UNIVERSITY INTERNSHIP CREDENTIALS			
				Administrative Services Credential	4		
				Multiple Subject Teaching Credential	20		
						General Subjects (Examination)	20
				Pupil Personnel Services Credential	1		
						School Psychology	1
				Single Subject Teaching Credential	4		
						Art (Examination)	1
						Music	1
						Physical Education	1
						Social Science (Examination)	1
		4	1.48%	SHORT-TERM STAFF PERMIT			
				Short-Term Staff Permit	4		
						General Subjects (Examination)	3

County	Agency	Agency Total	Agency %	Credential Title	Credential Total	Subject	Subject Total
						Physical Education	1
		5	1.85%	PROVISIONAL INTERNSHIP PERMIT			
				Provisional Internship Permit	5		
						General Subjects	5
		233	85.98%	Fully Credentialed Teachers			
	HANFORD ELEMENTARY SCHOOL DIS	271					
KINGS	HANFORD JOINT UNION HIGH SCHOO	8	4.79%	UNIVERSITY INTERNSHIP CREDENTIALS			
				Multiple Subject Teaching Credential	1		
						General Subjects (Examination)	1
				Pupil Personnel Services Credential	1		
						School Psychology	1
				Single Subject Teaching Credential	6		
						English (Examination)	4
						Foundational-Level Mathematics	1
						Mathematics (Examination)	1
		1	0.60%	SHORT-TERM STAFF PERMIT			
				Short-Term Staff Permit	1		
						Science: Biological Sciences (Ex	1
		4	2.40%	PROVISIONAL INTERNSHIP PERMIT			
				Provisional Internship Permit	4		
						English	1
						Mathematics	1
						Physical Education	2
		154	92.22%	Fully Credentialed Teachers			
	HANFORD JOINT UNION HIGH SCHOO	167					
KINGS	KINGS COUNTY OFFICE OF EDUCATI	4	8.33%	UNIVERSITY INTERNSHIP CREDENTIALS			
				Education Specialist Instruction Credential	1		
						Moderate/Severe Disabilities	1
				Pupil Personnel Services Credential	2		
						School Psychology	2
				Single Subject Teaching Credential	1		
						Physical Education (Examination	1
		5	10.42%	SHORT-TERM STAFF PERMIT			
				Short-Term Staff Permit	5		
						Deaf and Hard-of-Hearing	1

County	Agency	Agency Total	Agency %	Credential Title	Credential Total	Subject	Subject Total
						Mild/Moderate Disabilities	1
						Moderate/Severe Disabilities	2
						Moderate/Severe Disabilities	1
		7	14.58%	PROVISIONAL INTERNSHIP PERMIT			
				Provisional Internship Permit	7		
						Moderate/Severe Disabilities	2
						Moderate/Severe Disabilities	4
						Visual Impairments	1
		5	10.42%	CREDENTIAL WAIVERS			
				Adapted Physical Education Specialist Credent	1		
				Designated Subjects Special Subjects Teaching	1		
						Driver Education and Driver Trai	1
				Education Specialist Instruction Credential	2		
						Early Childhood Special Educati	2
				Speech-Language Pathology Services Credenti	1		
						Language, Speech and Hearing	1
		27	56.25%	Fully Credentialed Teachers			
	KINGS COUNTY OFFICE OF EDUCATIC	48					
KINGS	KINGS RIVER-HARDWICK UNION ELE	1	3.23%	UNIVERSITY INTERNSHIP CREDENTIALS			
				Single Subject Teaching Credential	1		
						Physical Education (Examination	1
		1	3.23%	SHORT-TERM STAFF PERMIT			
				Short-Term Staff Permit	1		
						General Subjects (Examination)	1
		29	93.55%	Fully Credentialed Teachers			
	KINGS RIVER-HARDWICK UNION ELE	31					
KINGS	KIT CARSON UNION ELEMENTARY SC	1	4.17%	UNIVERSITY INTERNSHIP CREDENTIALS			
				Multiple Subject Teaching Credential	1		
						General Subjects (Examination)	1
		1	4.17%	DISTRICT INTERNSHIP CERTIFICATES			
				District Intern Credential / Ed. Specialist	1		
						Mild/Moderate Disabilities	1
		1	4.17%	PROVISIONAL INTERNSHIP PERMIT			
				Provisional Internship Permit	1		
						Physical Education	1

County	Agency	Agency Total	Agency %	Credential Title	Credential Total	Subject	Subject Total
		21	87.50%	Fully Credentialed Teachers			
	KIT CARSON UNION ELEMENTARY SC	24					
KINGS	LAKESIDE UNION ELEMENTARY SCH	1	5.26%	DISTRICT INTERNSHIP CERTIFICATES			
				District Intern Credential / Ed. Specialist	1		
						Mild/Moderate Disabilities	1
		1	5.26%	SHORT-TERM STAFF PERMIT			
				Short-Term Staff Permit	1		
						General Subjects (Examination)	1
		17	89.47%	Fully Credentialed Teachers			
	LAKESIDE UNION ELEMENTARY SCH	19					
KINGS	LEMOORE UNION ELEMENTARY SCH	1	0.60%	DISTRICT INTERNSHIP CERTIFICATES			
				District Intern Credential / Ed. Specialist	1		
						Mild/Moderate Disabilities	1
		1	0.60%	PROVISIONAL INTERNSHIP PERMIT			
				Provisional Internship Permit	1		
						Physical Education	1
		166	98.81%	Fully Credentialed Teachers			
	LEMOORE UNION ELEMENTARY SCH	168					
KINGS	LEMOORE UNION HIGH SCHOOL DIST	4	3.70%	UNIVERSITY INTERNSHIP CREDENTIALS			
				Single Subject Teaching Credential	4		
						English	1
						English (Examination)	1
						Mathematics	1
						Social Science	1
		1	0.93%	DISTRICT INTERNSHIP CERTIFICATES			
				District Intern Credential / Single Subject	1		
						English (Examination)	1
		1	0.93%	SHORT-TERM STAFF PERMIT			
				Short-Term Staff Permit	1		
						Social Science	1
		3	2.78%	PROVISIONAL INTERNSHIP PERMIT			
				Provisional Internship Permit	3		
						English	3
		99	91.67%	Fully Credentialed Teachers			
	LEMOORE UNION HIGH SCHOOL DIST	108					

County	Agency	Agency Total	Agency %	Credential Title	Credential Total	Subject	Subject Total
KINGS	PIONEER UNION ELEMENTARY SCHO	1	1.35%	SHORT-TERM STAFF PERMIT			
				Short-Term Staff Permit	1		
						Science: Geosciences	1
		73	98.65%	Fully Credentialed Teachers			
	PIONEER UNION ELEMENTARY SCHO	74					
KINGS	REEF-SUNSET UNIFIED SCHOOL DIST	3	2.33%	UNIVERSITY INTERNSHIP CREDENTIALS			
				Multiple Subject Teaching Credential	3		
						General Subjects (Examination)	3
		1	0.78%	DISTRICT INTERNSHIP CERTIFICATES			
				District Intern Credential / Ed. Specialist	1		
						Mild/Moderate Disabilities	1
		6	4.65%	SHORT-TERM STAFF PERMIT			
				Short-Term Staff Permit	6		
						General Subjects (Examination)	5
						Physical Education	1
		4	3.10%	PROVISIONAL INTERNSHIP PERMIT			
				Provisional Internship Permit	4		
						Agriculture	1
						English	1
						General Subjects	1
						Science: Biological Sciences	1
		2	1.55%	CREDENTIAL WAIVERS			
				Designated Subjects Special Subjects Teaching	2		
						Driver Education and Driver Trai	2
		113	87.60%	Fully Credentialed Teachers			
	REEF-SUNSET UNIFIED SCHOOL DIST	129					
LAKE	KONOCTI UNIFIED SCHOOL DISTRICT	3	1.72%	UNIVERSITY INTERNSHIP CREDENTIALS			
				Education Specialist Instruction Credential	1		
						Mild/Moderate Disabilities	1
				Single Subject Teaching Credential	2		
						English (Examination)	1
						Physical Education	1
		1	0.57%	SHORT-TERM STAFF PERMIT			
				Short-Term Staff Permit	1		
						Physical Education	1

County	Agency	Agency Total	Agency %	Credential Title	Credential Total	Subject	Subject Total
		170	97.70%	Fully Credentialed Teachers			
	KONOCTI UNIFIED SCHOOL DISTRICT	174					
LAKE	LAKEPORT UNIFIED SCHOOL DISTRIC	3	3.61%	UNIVERSITY INTERNSHIP CREDENTIALS			
				Pupil Personnel Services Credential	2		
						School Counseling	1
						School Psychology	1
				Single Subject Teaching Credential	1		
						English	1
		80	96.39%	Fully Credentialed Teachers			
	LAKEPORT UNIFIED SCHOOL DISTRIC	83					
LASSEN	FORT SAGE UNIFIED	1	3.70%	PROVISIONAL INTERNSHIP PERMIT			
				Provisional Internship Permit	1		
						General Subjects	1
		26	96.30%	Fully Credentialed Teachers			
	FORT SAGE UNIFIED Total	27					
LASSEN	JANESVILLE UNION ELEMENTARY	2	10.00%	UNIVERSITY INTERNSHIP CREDENTIALS			
				Multiple Subject Teaching Credential	2		
						General Subjects (Examination)	2
		18	90.00%	Fully Credentialed Teachers			
	JANESVILLE UNION ELEMENTARY To	20					
LASSEN	LASSEN COUNTY OFFICE OF EDUCAT	2	6.45%	UNIVERSITY INTERNSHIP CREDENTIALS			
				Education Specialist Instruction Credential	1		
						Mild/Moderate Disabilities	1
				Pupil Personnel Services Credential	1		
						School Psychology	1
		3	9.68%	SHORT-TERM STAFF PERMIT			
				Short-Term Staff Permit	3		
						Mild/Moderate Disabilities	2
						Moderate/Severe Disabilities	1
		26	83.87%	Fully Credentialed Teachers			
	LASSEN COUNTY OFFICE OF EDUCAT	31					
LASSEN	LASSEN UNION HIGH	1	2.17%	UNIVERSITY INTERNSHIP CREDENTIALS			
				Single Subject Teaching Credential	1		
						Health Science (Examination)	1
		1	2.17%	PROVISIONAL INTERNSHIP PERMIT			

County	Agency	Agency Total	Agency %	Credential Title	Credential Total	Subject	Subject Total
				Provisional Internship Permit	1		
						General Subjects	1
		44	95.65%	Fully Credentialed Teachers			
	LASSEN UNION HIGH Total	46					
LASSEN	RICHMOND ELEMENTARY	1	10.00%	UNIVERSITY INTERNSHIP CREDENTIALS			
				Multiple Subject Teaching Credential	1		
						General Subjects (Examination)	1
		1	10.00%	SHORT-TERM STAFF PERMIT			
				Short-Term Staff Permit	1		
						General Subjects	1
		8	80.00%	Fully Credentialed Teachers			
	RICHMOND ELEMENTARY Total	10					
LASSEN	SUSANVILLE SCHOOL DISTRICT	2	3.13%	SHORT-TERM STAFF PERMIT			
				Short-Term Staff Permit	2		
						General Subjects	2
		62	96.88%	Fully Credentialed Teachers			
	SUSANVILLE SCHOOL DISTRICT Total	64					
LASSEN	WESTWOOD UNIFIED SCHOOL DISTRI	1	2.78%	SHORT-TERM STAFF PERMIT			
				Short-Term Staff Permit	1		
						Mathematics	1
		1	2.78%	PROVISIONAL INTERNSHIP PERMIT			
				Provisional Internship Permit	1		
						General Subjects	1
		34	94.44%	Fully Credentialed Teachers			
	WESTWOOD UNIFIED SCHOOL DISTRI	36					
LOS ANGELES	ABC UNIFIED SCHOOL DISTRICT	9	0.97%	UNIVERSITY INTERNSHIP CREDENTIALS			
				Administrative Services Credential	1		
				Education Specialist Instruction Credential	1		
						Early Childhood Special Educati	1
				Single Subject Teaching Credential	7		
						Art	2
						Foreign Language: Spanish	1
						Foundational-Level Mathematics	1
						Health Science (Examination)	1
						Music	1

County	Agency	Agency Total	Agency %	Credential Title	Credential Total	Subject	Subject Total
						Music (Examination)	1
		1	0.11%	SHORT-TERM STAFF PERMIT			
				Short-Term Staff Permit	1		
						English (Examination)	1
		914	98.92%	Fully Credentialed Teachers			
	ABC UNIFIED SCHOOL DISTRICT Total	924					
LOS ANGELES	ACTON-AGUA DULCE UNIFIED SCHO(	3	3.75%	UNIVERSITY INTERNSHIP CREDENTIALS			
				Administrative Services Credential	1		
				Education Specialist Instruction Credential	2		
						Mild/Moderate Disabilities	2
		1	1.25%	CREDENTIAL WAIVERS			
				Single Subject Teaching Credential	1		
						Science: Geosciences	1
		76	95.00%	Fully Credentialed Teachers			
	ACTON-AGUA DULCE UNIFIED SCHO(	80					
LOS ANGELES	ALHAMBRA SCHOOL DISTRICT	8		UNIVERSITY INTERNSHIP CREDENTIALS			
				Education Specialist Instruction Credential	5		
						Mild/Moderate Disabilities	5
				Pupil Personnel Services Credential	1		
						School Counseling	1
				Single Subject Teaching Credential	2		
						English (Examination)	2
	ALHAMBRA SCHOOL DISTRICT Total	8					
LOS ANGELES	ALHAMBRA UNIFIED SCHOOL DISTRI	5	0.62%	UNIVERSITY INTERNSHIP CREDENTIALS			
				Education Specialist Instruction Credential	3		
						Mild/Moderate Disabilities	3
				Multiple Subject Teaching Credential	1		
						General Subjects (Examination)	1
				Single Subject Teaching Credential	1		
						Social Science (Examination)	1
		1	0.12%	DISTRICT INTERNSHIP CERTIFICATES			
				District Intern Credential / Ed. Specialist	1		
						Mild/Moderate Disabilities	1
		1	0.12%	CREDENTIAL WAIVERS			
				Speech-Language Pathology Services Credenti	1		

County	Agency	Agency Total	Agency %	Credential Title	Credential Total	Subject	Subject Total
						Language, Speech and Hearing, I	1
		794	99.13%	Fully Credentialed Teachers			
	ALHAMBRA UNIFIED SCHOOL DISTRI	801					
LOS ANGELES	ANTELOPE VALLEY UNION HIGH SCH	82	7.13%	UNIVERSITY INTERNSHIP CREDENTIALS			
				Education Specialist Instruction Credential	13		
						Mild/Moderate Disabilities	11
						Moderate/Severe Disabilities	2
				Multiple Subject Teaching Credential	1		
						General Subjects (Examination)	1
				Pupil Personnel Services Credential	18		
						School Counseling	18
				Single Subject Teaching Credential	50		
						Art	1
						Biological Sciences (Specialized)	5
						English	1
						English (Examination)	8
						Foreign Language: French (Exam	1
						Foreign Language: Spanish (Exa	3
						Foundational-Level Mathematics	1
						Foundational-Level Mathematics	10
						Geosciences (Specialized) (Exam	1
						Health Science (Examination)	2
						Mathematics	3
						Mathematics (Examination)	2
						Music	1
						Music (Examination)	1
						Physical Education	1
						Physical Education (Examination	3
						Science: Geosciences (Examinati	1
						Social Science (Examination)	6
		19	1.65%	SHORT-TERM STAFF PERMIT			
				Short-Term Staff Permit	19		
						Business	1
						English (Examination)	1
						Foundational-Level Mathematics	2

County	Agency	Agency Total	Agency %	Credential Title	Credential Total	Subject	Subject Total
						Mathematics	1
						Mild/Moderate Disabilities	8
						Moderate/Severe Disabilities	1
						Physical Education	1
						Physical Education (Examination	1
						Science: Biological Sciences	2
						Social Science (Examination)	1
		36	3.13%	PROVISIONAL INTERNSHIP PERMIT			
				Provisional Internship Permit	36		
						Art	1
						Business	1
						English	6
						Foreign Language: French	1
						Foreign Language: Spanish	1
						Mathematics	2
						Mild/Moderate Disabilities	15
						Moderate/Severe Disabilities	4
						Music	1
						Science: Biological Sciences	3
						Science: Chemistry	1
		15	1.30%	CREDENTIAL WAIVERS			
				Adapted Physical Education Specialist Credent	5		
				Crosscultural, Language and Academic Develo	5		
				Education Specialist Instruction Credential	2		
						Mild/Moderate Disabilities	2
				Single Subject Teaching Credential	3		
						Mathematics	3
		998	86.78%	Fully Credentialed Teachers			
	ANTELOPE VALLEY UNION HIGH SCH	1,150					
LOS ANGELES	ARCADIA UNIFIED SCHOOL DISTRICT	4	0.93%	UNIVERSITY INTERNSHIP CREDENTIALS			
				Single Subject Teaching Credential	4		
						English (Examination)	1
						Foundational-Level Mathematics	2
						Music	1
		6	1.39%	SHORT-TERM STAFF PERMIT			

County	Agency	Agency Total	Agency %	Credential Title	Credential Total	Subject	Subject Total
				Short-Term Staff Permit	6		
						English	1
						General Subjects (Examination)	1
						Mild/Moderate Disabilities	3
						Science: Chemistry (Examinatior	1
		4	0.93%	CREDENTIAL WAIVERS			
				Adapted Physical Education Specialist Credent	1		
				Administrative Services Credential	1		
				Clinical or Rehabilitative Services Credential	1		
						Language, Speech and Hearing	1
				Speech-Language Pathology Services Credenti	1		
						Language, Speech and Hearing	1
		417	96.75%	Fully Credentialed Teachers			
	ARCADIA UNIFIED SCHOOL DISTRICT	431					
LOS ANGELES	AZUSA UNIFIED SCHOOL DISTRICT	18	3.36%	UNIVERSITY INTERNSHIP CREDENTIALS			
				Administrative Services Credential	1		
				Education Specialist Instruction Credential	7		
						Mild/Moderate Disabilities	5
						Visual Impairments	2
				Pupil Personnel Services Credential	1		
						School Counseling	1
				Single Subject Teaching Credential	9		
						English	1
						English (Examination)	2
						Foundational-Level Mathematics	2
						Geosciences (Specialized) (Exam	1
						Mathematics	1
						Science: Biological Sciences (Ex	1
						Science: Geosciences (Examinati	1
		1	0.19%	SHORT-TERM STAFF PERMIT			
				Short-Term Staff Permit	1		
						Visual Impairments	1
		3	0.56%	CREDENTIAL WAIVERS			
				Speech-Language Pathology Services Credenti	3		
						Language, Speech and Hearing	3

County	Agency	Agency Total	Agency %	Credential Title	Credential Total	Subject	Subject Total
		513	95.89%	Fully Credentialed Teachers			
	AZUSA UNIFIED SCHOOL DISTRICT To	535					
LOS ANGELES	BALDWIN PARK UNIFIED SCHOOL DIS	17	2.07%	UNIVERSITY INTERNSHIP CREDENTIALS			
				Administrative Services Credential	3		
				Education Specialist Instruction Credential	2		
						Mild/Moderate Disabilities	2
				Multiple Subject Teaching Credential	2		
						General Subjects (Examination)	2
				Pupil Personnel Services Credential	3		
						School Counseling	3
				Single Subject Teaching Credential	7		
						Biological Sciences (Specialized)	1
						English (Examination)	2
						Foreign Language: Spanish (Exa	1
						Foundational-Level Mathematics	1
						Science: Biological Sciences (Ex	2
		2	0.24%	SHORT-TERM STAFF PERMIT			
				Short-Term Staff Permit	2		
						Mild/Moderate Disabilities	1
						Social Science	1
		8	0.97%	PROVISIONAL INTERNSHIP PERMIT			
				Provisional Internship Permit	8		
						Foreign Language: Spanish	1
						Foundational-Level Mathematics	3
						Mathematics	1
						Mild/Moderate Disabilities	1
						Science: Biological Sciences	2
		9	1.10%	CREDENTIAL WAIVERS			
				Clinical or Rehabilitative Services Credential	1		
						Language, Speech and Hearing	1
				Crosscultural, Language and Academic Develo	1		
				Speech-Language Pathology Services Credenti	7		
						Language, Speech and Hearing	7
		785	95.62%	Fully Credentialed Teachers			
	BALDWIN PARK UNIFIED SCHOOL DIS	821					

County	Agency	Agency Total	Agency %	Credential Title	Credential Total	Subject	Subject Total
LOS ANGELES	BASSETT UNIFIED SCHOOL DISTRICT	7	2.97%	UNIVERSITY INTERNSHIP CREDENTIALS			
				Education Specialist Instruction Credential	1		
						Mild/Moderate Disabilities	1
				Multiple Subject Teaching Credential	2		
						General Subjects (Examination)	2
				Pupil Personnel Services Credential	2		
						School Psychology	2
				Single Subject Teaching Credential	2		
						Foreign Language: Spanish	1
						Science: Geosciences (Examinati	1
		229	97.03%	Fully Credentialed Teachers			
	BASSETT UNIFIED SCHOOL DISTRICT	236					
LOS ANGELES	BELLFLOWER UNIFIED SCHOOL DIST	19	2.86%	UNIVERSITY INTERNSHIP CREDENTIALS			
				Education Specialist Instruction Credential	8		
						Mild/Moderate Disabilities	7
						Moderate/Severe Disabilities	1
				Pupil Personnel Services Credential	1		
						School Counseling	1
				Single Subject Teaching Credential	10		
						English	1
						English (Examination)	2
						Foreign Language: Spanish (Exa	1
						Mathematics (Examination)	1
						Physical Education (Examination	1
						Science: Biological Sciences (Ex	1
						Science: Physics (Examination)	1
						Social Science (Examination)	2
		6	0.90%	DISTRICT INTERNSHIP CERTIFICATES			
				District Intern Credential / Ed. Specialist	4		
						Mild/Moderate Disabilities	2
						Moderate/Severe Disabilities	2
				District Intern Credential / Single Subject	2		
						English (Examination)	1
						Foundational-Level Mathematics	1
		6	0.90%	SHORT-TERM STAFF PERMIT			

County	Agency	Agency Total	Agency %	Credential Title	Credential Total	Subject	Subject Total
				Short-Term Staff Permit	6		
						English (Examination)	1
						Foundational-Level Mathematics	1
						Mild/Moderate Disabilities	3
						Moderate/Severe Disabilities	1
		5	0.75%	CREDENTIAL WAIVERS			
				Clinical or Rehabilitative Services Credential	1		
						Language, Speech and Hearing	1
				Speech-Language Pathology Services Credenti	4		
						Language, Speech and Hearing	4
		629	94.59%	Fully Credentialed Teachers			
	BELLFLOWER UNIFIED SCHOOL DIST	665					
LOS ANGELES	BEVERLY HILLS UNIFIED	4	1.34%	UNIVERSITY INTERNSHIP CREDENTIALS			
				Single Subject Teaching Credential	4		
						Foreign Language: Spanish (Exa	2
						Physical Education (Examination	1
						Social Science (Examination)	1
		294	98.66%	Fully Credentialed Teachers			
	BEVERLY HILLS UNIFIED Total	298					
LOS ANGELES	BONITA UNIFIED SCHOOL DISTRICT	12	2.82%	UNIVERSITY INTERNSHIP CREDENTIALS			
				Education Specialist Instruction Credential	6		
						Mild/Moderate Disabilities	6
				Single Subject Teaching Credential	6		
						English	1
						English (Examination)	1
						Foreign Language: Spanish	1
						Foundational-Level Mathematics	1
						Music	1
						Physical Education	1
		7	1.65%	SHORT-TERM STAFF PERMIT			
				Short-Term Staff Permit	7		
						Early Childhood Special Educati	2
						Foreign Language: Spanish	1
						Science: Biological Sciences	1
						Science: Biological Sciences (Ex	2

County	Agency	Agency Total	Agency %	Credential Title	Credential Total	Subject	Subject Total
						Science: Chemistry	1
		406	95.53%	Fully Credentialed Teachers			
	BONITA UNIFIED SCHOOL DISTRICT T	425					
LOS ANGELES	BURBANK UNIFIED SCHOOL DISTRIC	12	1.50%	UNIVERSITY INTERNSHIP CREDENTIALS			
				Education Specialist Instruction Credential	4		
						Mild/Moderate Disabilities	3
						Moderate/Severe Disabilities	1
				Multiple Subject Teaching Credential	1		
						General Subjects (Examination)	1
				Single Subject Teaching Credential	7		
						English	1
						English (Examination)	1
						Foundational-Level Mathematics	2
						Mathematics (Examination)	1
						Physical Education (Examination	1
						Science: Biological Sciences (Ex	1
		6	0.75%	SHORT-TERM STAFF PERMIT			
				Short-Term Staff Permit	6		
						Business	1
						Early Childhood Special Educati	1
						English	1
						General Subjects	1
						Mild/Moderate Disabilities	1
						Science: Chemistry	1
		781	97.75%	Fully Credentialed Teachers			
	BURBANK UNIFIED SCHOOL DISTRIC	799					
LOS ANGELES	CENTINELA VALLEY UNION HIGH SC	4	1.13%	UNIVERSITY INTERNSHIP CREDENTIALS			
				Single Subject Teaching Credential	4		
						English	1
						English (Examination)	2
						Social Science (Examination)	1
		2	0.57%	DISTRICT INTERNSHIP CERTIFICATES			
				District Intern Credential / Ed. Specialist	1		
						Mild/Moderate Disabilities	1
				District Intern Credential / Single Subject	1		

County	Agency	Agency Total	Agency %	Credential Title	Credential Total	Subject	Subject Total
						English (Examination)	1
		4	1.13%	SHORT-TERM STAFF PERMIT			
				Short-Term Staff Permit	4		
						Art	1
						Foreign Language: Spanish	1
						Mild/Moderate Disabilities	1
						Social Science (Examination)	1
		343	97.17%	Fully Credentialed Teachers			
	CENTINELA VALLEY UNION HIGH SC	353					
LOS ANGELES	CHARTER OAK UNIFIED SCHOOL DIST	4	1.46%	UNIVERSITY INTERNSHIP CREDENTIALS			
				Administrative Services Credential	1		
				Education Specialist Instruction Credential	2		
						Early Childhood Special Educati	1
						Mild/Moderate Disabilities	1
				Pupil Personnel Services Credential	1		
						School Counseling	1
		4	1.46%	SHORT-TERM STAFF PERMIT			
				Short-Term Staff Permit	4		
						General Subjects	1
						General Subjects (Examination)	1
						Mathematics	1
						Social Science	1
		1	0.36%	PROVISIONAL INTERNSHIP PERMIT			
				Provisional Internship Permit	1		
						Foundational-Level Mathematics	1
		4	1.46%	CREDENTIAL WAIVERS			
				Clinical or Rehabilitative Services Credential	1		
						Language, Speech and Hearing	1
				Speech-Language Pathology Services Credenti	3		
						Language, Speech and Hearing	3
		261	95.26%	Fully Credentialed Teachers			
	CHARTER OAK UNIFIED SCHOOL DIST	274					
LOS ANGELES	CLAREMONT UNIFIED SCHOOL DISTR	7	1.67%	UNIVERSITY INTERNSHIP CREDENTIALS			
				Education Specialist Instruction Credential	1		
						Mild/Moderate Disabilities	1

County	Agency	Agency Total	Agency %	Credential Title	Credential Total	Subject	Subject Total
				Multiple Subject Teaching Credential	1		
						General Subjects (Examination)	1
				Single Subject Teaching Credential	5		
						English (Examination)	2
						Physical Education	1
						Social Science	1
						Social Science (Examination)	1
		2	0.48%	SHORT-TERM STAFF PERMIT			
				Short-Term Staff Permit	2		
						General Subjects (Examination)	2
		1	0.24%	PROVISIONAL INTERNSHIP PERMIT			
				Provisional Internship Permit	1		
						Mild/Moderate Disabilities	1
		408	97.61%	Fully Credentialed Teachers			
	CLAREMONT UNIFIED SCHOOL DISTR	418					
LOS ANGELES	COMPTON UNIFIED SCHOOL DISTRIC	46	3.76%	UNIVERSITY INTERNSHIP CREDENTIALS			
				Education Specialist Instruction Credential	7		
						Mild/Moderate Disabilities	4
						Moderate/Severe Disabilities	3
				Multiple Subject Teaching Credential	16		
						General Subjects (Examination)	16
				Pupil Personnel Services Credential	5		
						School Counseling	5
				Single Subject Teaching Credential	18		
						English	2
						English (Examination)	4
						Foreign Language: Spanish (Exa	1
						Foundational-Level Mathematics	5
						Physical Education	2
						Physical Education (Examination	1
						Science: Biological Sciences (Ex	1
						Science: Geosciences (Examinati	1
						Social Science	1
						Social Science (Examination)	2
		8	0.65%	DISTRICT INTERNSHIP CERTIFICATES			

County	Agency	Agency Total	Agency %	Credential Title	Credential Total	Subject	Subject Total
				District Intern Credential / Ed. Specialist	3		
						Mild/Moderate Disabilities	3
				District Intern Credential / Multiple Subject	1		
						General Subjects (Examination)	1
				District Intern Credential / Single Subject	4		
						Business (Examination)	1
						Foundational-Level Mathematics	2
						Social Science (Examination)	2
		18	1.47%	SHORT-TERM STAFF PERMIT			
				Short-Term Staff Permit	18		
						Chemistry (Specialized) (Examin	1
						English	1
						English (Examination)	1
						Foreign Language: Spanish	1
						Foundational-Level Mathematics	2
						General Subjects (Examination)	1
						Mathematics	2
						Mild/Moderate Disabilities	7
						Physical Education	1
						Social Science	1
		30	2.45%	PROVISIONAL INTERNSHIP PERMIT			
				Provisional Internship Permit	30		
						English	3
						Foreign Language: Spanish	2
						Foundational-Level Mathematics	2
						Mathematics	3
						Mild/Moderate Disabilities	14
						Music	2
						Science: Biological Sciences	3
						Science: Geosciences	1
		5	0.41%	CREDENTIAL WAIVERS			
				Crosscultural, Language and Academic Develo	5		
		1,118	91.27%	Fully Credentialed Teachers			
	COMPTON UNIFIED SCHOOL DISTRICT	1,225					
LOS ANGELES	COVINA-VALLEY UNIFIED SCHOOL D	19	3.03%	UNIVERSITY INTERNSHIP CREDENTIALS			

County	Agency	Agency Total	Agency %	Credential Title	Credential Total	Subject	Subject Total
				Administrative Services Credential	1		
				Education Specialist Instruction Credential	6		
						Deaf and Hard-of-Hearing	1
						Mild/Moderate Disabilities	5
				Multiple Subject Teaching Credential	3		
						General Subjects (Examination)	3
				Single Subject Teaching Credential	9		
						Business	1
						English	1
						English (Examination)	3
						Foundational-Level Mathematics	1
						Mathematics	1
						Science: Chemistry (Examinatior	1
						Social Science (Examination)	1
		9	1.43%	SHORT-TERM STAFF PERMIT			
				Short-Term Staff Permit	9		
						English	2
						General Subjects (Examination)	3
						Mathematics	1
						Moderate/Severe Disabilities	1
						Physical Education	2
		2	0.32%	PROVISIONAL INTERNSHIP PERMIT			
				Provisional Internship Permit	2		
						Deaf and Hard-of-Hearing	1
						Mild/Moderate Disabilities	1
		1	0.16%	CREDENTIAL WAIVERS			
				Education Specialist Instruction Credential	1		
						Early Childhood Special Educati	1
		597	95.06%	Fully Credentialed Teachers			
	COVINA-VALLEY UNIFIED SCHOOL D	628					
LOS ANGELES	CULVER CITY UNIFIED SCHOOL DIST	10	3.13%	UNIVERSITY INTERNSHIP CREDENTIALS			
				Education Specialist Instruction Credential	3		
						Mild/Moderate Disabilities	1
						Moderate/Severe Disabilities	2
				Multiple Subject Teaching Credential	1		

County	Agency	Agency Total	Agency %	Credential Title	Credential Total	Subject	Subject Total
						General Subjects (Examination)	1
				Single Subject Teaching Credential	6		
						English	1
						Foundational-Level Mathematics	1
						Foundational-Level Mathematics	1
						Mathematics (Examination)	1
						Physical Education (Examination	2
		310	96.88%	Fully Credentialed Teachers			
	CULVER CITY UNIFIED SCHOOL DIST	320					
LOS ANGELES	DOWNEY UNIFIED SCHOOL DISTRICT	20	2.00%	UNIVERSITY INTERNSHIP CREDENTIALS			
				Education Specialist Instruction Credential	11		
						Early Childhood Special Educati	1
						Mild/Moderate Disabilities	5
						Moderate/Severe Disabilities	5
				Single Subject Teaching Credential	9		
						Business	1
						English	1
						Foreign Language: Spanish	1
						Foundational-Level Mathematics	1
						Science: Biological Sciences	1
						Science: Chemistry (Examination	1
						Science: Physics (Examination)	1
						Social Science (Examination)	2
		2	0.20%	DISTRICT INTERNSHIP CERTIFICATES			
				District Intern Credential / Ed. Specialist	1		
						Mild/Moderate Disabilities	1
				District Intern Credential / Single Subject	1		
						Foundational-Level Mathematics	1
		9	0.90%	SHORT-TERM STAFF PERMIT			
				Short-Term Staff Permit	9		
						English	1
						Mild/Moderate Disabilities	6
						Science: Chemistry (Examination	1
						Social Science	1
		1	0.10%	PROVISIONAL INTERNSHIP PERMIT			

County	Agency	Agency Total	Agency %	Credential Title	Credential Total	Subject	Subject Total
				Provisional Internship Permit	1		
						Moderate/Severe Disabilities	1
		3	0.30%	CREDENTIAL WAIVERS			
				Clinical or Rehabilitative Services Credential	2		
						Language, Speech and Hearing	2
				Speech-Language Pathology Services Credenti	1		
						Language, Speech and Hearing	1
		963	96.49%	Fully Credentialed Teachers			
	DOWNEY UNIFIED SCHOOL DISTRICT	998					
LOS ANGELES	DUARTE UNIFIED SCHOOL DISTRICT	5	2.49%	UNIVERSITY INTERNSHIP CREDENTIALS			
				Education Specialist Instruction Credential	1		
						Early Childhood Special Educati	1
				Pupil Personnel Services Credential	3		
						School Psychology	3
				Single Subject Teaching Credential	1		
						Physical Education	1
		196	97.51%	Fully Credentialed Teachers			
	DUARTE UNIFIED SCHOOL DISTRICT	201					
LOS ANGELES	EAST WHITTIER CITY ELEMENTARY S	13	2.91%	UNIVERSITY INTERNSHIP CREDENTIALS			
				Administrative Services Credential	1		
				Education Specialist Instruction Credential	9		
						Early Childhood Special Educati	1
						Mild/Moderate Disabilities	3
						Moderate/Severe Disabilities	5
				Single Subject Teaching Credential	3		
						English (Examination)	1
						Mathematics (Examination)	1
						Physical Education	1
		2	0.45%	DISTRICT INTERNSHIP CERTIFICATES			
				District Intern Credential / Ed. Specialist	2		
						Mild/Moderate Disabilities	1
						Moderate/Severe Disabilities	1
		8	1.79%	CREDENTIAL WAIVERS			
				Adapted Physical Education Specialist Credent	1		
				Speech-Language Pathology Services Credenti	7		

County	Agency	Agency Total	Agency %	Credential Title	Credential Total	Subject	Subject Total
						Language, Speech and Hearing	7
		423	94.84%	Fully Credentialed Teachers			
	EAST WHITTIER CITY ELEMENTARY S	446					
LOS ANGELES	EASTSIDE UNION SCHOOL DISTRICT	5	3.36%	UNIVERSITY INTERNSHIP CREDENTIALS			
				Education Specialist Instruction Credential	1		
						Mild/Moderate Disabilities	1
				Multiple Subject Teaching Credential	3		
						General Subjects (Examination)	3
				Single Subject Teaching Credential	1		
						Geosciences (Specialized) (Exam	1
		1	0.67%	CREDENTIAL WAIVERS			
				Multiple Subject Teaching Credential	1		
						General Subjects	1
		143	95.97%	Fully Credentialed Teachers			
	EASTSIDE UNION SCHOOL DISTRICT T	149					
LOS ANGELES	EL MONTE CITY SCHOOL DISTRICT	7	1.36%	UNIVERSITY INTERNSHIP CREDENTIALS			
				Education Specialist Instruction Credential	6		
						Early Childhood Special Educati	1
						Mild/Moderate Disabilities	4
						Moderate/Severe Disabilities	1
				Single Subject Teaching Credential	1		
						Foundational-Level Mathematics	1
		1	0.19%	SHORT-TERM STAFF PERMIT			
				Short-Term Staff Permit	1		
						General Subjects (Examination)	1
		1	0.19%	CREDENTIAL WAIVERS			
				Speech-Language Pathology Services Credenti	1		
						Language, Speech and Hearing	1
		504	98.25%	Fully Credentialed Teachers			
	EL MONTE CITY SCHOOL DISTRICT To	513					
LOS ANGELES	EL MONTE UNION HIGH SCHOOL DIST	24	5.30%	UNIVERSITY INTERNSHIP CREDENTIALS			
				Education Specialist Instruction Credential	6		
						Mild/Moderate Disabilities	6
				Pupil Personnel Services Credential	5		
						School Counseling	3

County	Agency	Agency Total	Agency %	Credential Title	Credential Total	Subject	Subject Total
						School Psychology	2
				Single Subject Teaching Credential	13		
						Chemistry (Specialized) (Examin	1
						English	2
						English (Examination)	4
						Foundational-Level Mathematics	1
						Home Economics (Examination)	1
						Mathematics	1
						Science: Biological Sciences (Ex	2
						Science: Physics (Examination)	1
						Social Science	1
		1	0.22%	DISTRICT INTERNSHIP CERTIFICATES			
				District Intern Credential / Single Subject	1		
						Science: Biological Sciences (Ex	1
		1	0.22%	PROVISIONAL INTERNSHIP PERMIT			
				Provisional Internship Permit	1		
						Science: Biological Sciences	1
		1	0.22%	CREDENTIAL WAIVERS			
				Pupil Personnel Services Credential	1		
						School Child Welfare and Attend	1
		426	94.04%	Fully Credentialed Teachers			
	EL MONTE UNION HIGH SCHOOL DIST	453					
LOS ANGELES	EL RANCHO UNIFIED SCHOOL DISTRI	19	3.75%	UNIVERSITY INTERNSHIP CREDENTIALS			
				Administrative Services Credential	1		
				Education Specialist Instruction Credential	8		
						Early Childhood Special Educati	1
						Mild/Moderate Disabilities	3
						Moderate/Severe Disabilities	4
				Multiple Subject Teaching Credential	2		
						General Subjects (Examination)	2
				Pupil Personnel Services Credential	1		
						School Psychology	1
				Single Subject Teaching Credential	7		
						English	2
						English (Examination)	2

County	Agency	Agency Total	Agency %	Credential Title	Credential Total	Subject	Subject Total
						Mathematics	1
						Mathematics (Examination)	1
						Science: Biological Sciences (Ex	1
						Science: Geosciences (Examinati	1
		14	2.76%	SHORT-TERM STAFF PERMIT			
				Short-Term Staff Permit	14		
						English	1
						English (Examination)	3
						General Subjects	1
						Mathematics	1
						Mild/Moderate Disabilities	3
						Moderate/Severe Disabilities	3
						Music (Examination)	1
						Social Science (Examination)	1
		8	1.58%	PROVISIONAL INTERNSHIP PERMIT			
				Provisional Internship Permit	8		
						Mathematics	3
						Mild/Moderate Disabilities	1
						Moderate/Severe Disabilities	1
						Physical Education	2
						Science: Biological Sciences	1
		5	0.99%	CREDENTIAL WAIVERS			
				Education Specialist Instruction Credential	1		
						Early Childhood Special Educati	1
				Single Subject Teaching Credential	3		
						Mathematics	3
				Speech-Language Pathology Services Credenti	1		
						Language, Speech and Hearing, I	1
		461	90.93%	Fully Credentialed Teachers			
	EL RANCHO UNIFIED SCHOOL DISTRI	507					
LOS ANGELES	EL SEGUNDO UNIFIED SCHOOL DISTR	2	1.36%	UNIVERSITY INTERNSHIP CREDENTIALS			
				Education Specialist Instruction Credential	2		
						Early Childhood Special Educati	1
						Mild/Moderate Disabilities	1
		1	0.68%	PROVISIONAL INTERNSHIP PERMIT			

County	Agency	Agency Total	Agency %	Credential Title	Credential Total	Subject	Subject Total
				Provisional Internship Permit	1		
						Social Science	1
		144	97.96%	Fully Credentialed Teachers			
	EL SEGUNDO UNIFIED SCHOOL DISTR	147					
LOS ANGELES	GARVEY ELEMENTARY SCHOOL DIST	7	2.55%	UNIVERSITY INTERNSHIP CREDENTIALS			
				Pupil Personnel Services Credential	3		
						School Psychology	3
				Single Subject Teaching Credential	4		
						English (Examination)	1
						Foundational-Level Mathematics	1
						Mathematics	1
						Physical Education	1
		1	0.36%	SHORT-TERM STAFF PERMIT			
				Short-Term Staff Permit	1		
						Mild/Moderate Disabilities	1
		1	0.36%	CREDENTIAL WAIVERS			
				Speech-Language Pathology Services Credenti	1		
						Language, Speech and Hearing	1
		266	96.73%	Fully Credentialed Teachers			
	GARVEY ELEMENTARY SCHOOL DIST	275					
LOS ANGELES	GLENDALE UNIFIED	22	1.71%	UNIVERSITY INTERNSHIP CREDENTIALS			
				Education Specialist Instruction Credential	14		
						Early Childhood Special Educati	2
						Mild/Moderate Disabilities	10
						Moderate/Severe Disabilities	1
						Visual Impairments	1
				Multiple Subject Teaching Credential	1		
						General Subjects (Examination)	1
				Pupil Personnel Services Credential	1		
						School Counseling	1
				Single Subject Teaching Credential	6		
						Chemistry (Specialized) (Examin	1
						English	1
						English (Examination)	1
						Foundational-Level Mathematics	1

County	Agency	Agency Total	Agency %	Credential Title	Credential Total	Subject	Subject Total
						Physics (Specialized) (Examinati	1
						Social Science (Examination)	1
		10	0.78%	SHORT-TERM STAFF PERMIT			
				Short-Term Staff Permit	10		
						Art	1
						English	1
						Foundational-Level Mathematics	1
						Mathematics	1
						Mild/Moderate Disabilities	2
						Moderate/Severe Disabilities	2
						Science: Physics	1
						Social Science (Examination)	1
		2	0.16%	PROVISIONAL INTERNSHIP PERMIT			
				Provisional Internship Permit	2		
						Foundational-Level Mathematics	1
						Moderate/Severe Disabilities	1
		4	0.31%	CREDENTIAL WAIVERS			
				Adapted Physical Education Specialist Credent	2		
				Designated Subjects Special Subjects Teaching	1		
						Driver Education and Driver Trai	1
				Speech-Language Pathology Services Credenti	1		
						Language, Speech and Hearing	1
		1,247	97.04%	Fully Credentialed Teachers			
	GLENDALE UNIFIED Total	1,285					
LOS ANGELES	GLENDORA UNIFIED SCHOOL DISTRI	2	0.63%	UNIVERSITY INTERNSHIP CREDENTIALS			
				Multiple Subject Teaching Credential	1		
						General Subjects (Examination)	1
				Single Subject Teaching Credential	1		
						Science: Geosciences (Examinati	1
		2	0.63%	SHORT-TERM STAFF PERMIT			
				Short-Term Staff Permit	2		
						Mild/Moderate Disabilities	1
						Physical Education	1
						Science: Biological Sciences (Ex	1
		2	0.63%	CREDENTIAL WAIVERS			

County	Agency	Agency Total	Agency %	Credential Title	Credential Total	Subject	Subject Total
				Crosscultural, Language and Academic Develo	1		
				Single Subject Teaching Credential	1		
						Art	1
		309	98.10%	Fully Credentialed Teachers			
	GLENDORA UNIFIED SCHOOL DISTRI	315					
LOS ANGELES	GORMAN ELEMENTARY SCHOOL DIS	1	2.27%	UNIVERSITY INTERNSHIP CREDENTIALS			
				Multiple Subject Teaching Credential	1		
						General Subjects (Examination)	1
		43	97.73%	Fully Credentialed Teachers			
	GORMAN ELEMENTARY SCHOOL DIS	44					
LOS ANGELES	HACIENDA LA PUENTE UNIFIED SCH	31	2.97%	UNIVERSITY INTERNSHIP CREDENTIALS			
				Administrative Services Credential	1		
				Education Specialist Instruction Credential	12		
						Mild/Moderate Disabilities	10
						Moderate/Severe Disabilities	2
				Multiple Subject Teaching Credential	6		
						General Subjects (Examination)	6
				Pupil Personnel Services Credential	3		
						School Counseling	3
				Single Subject Teaching Credential	9		
						English	1
						English (Examination)	1
						Foundational-Level Mathematics	3
						Industrial and Technology Educa	1
						Music (Examination)	1
						Science: Biological Sciences	1
						Science: Physics (Examination)	1
						Social Science (Examination)	1
		12	1.15%	PROVISIONAL INTERNSHIP PERMIT			
				Provisional Internship Permit	12		
						Mathematics	1
						Mild/Moderate Disabilities	6
						Physical Education	2
						Science: Biological Sciences	2
						Social Science	1

County	Agency	Agency Total	Agency %	Credential Title	Credential Total	Subject	Subject Total
		2	0.19%	CREDENTIAL WAIVERS			
				Single Subject Teaching Credential	1		
						Mathematics	1
				Speech-Language Pathology Services Credenti	1		
						Language, Speech and Hearing	1
		999	95.69%	Fully Credentialed Teachers			
	HACIENDA LA PUENTE UNIFIED SCH(	1,044					
LOS ANGELES	HAWTHORNE SCHOOL DISTRICT	7	1.67%	UNIVERSITY INTERNSHIP CREDENTIALS			
				Education Specialist Instruction Credential	5		
						Mild/Moderate Disabilities	5
				Single Subject Teaching Credential	2		
						Science: Biological Sciences (Ex	2
		1	0.24%	PROVISIONAL INTERNSHIP PERMIT			
				Provisional Internship Permit	1		
						Mild/Moderate Disabilities	1
		4	0.96%	CREDENTIAL WAIVERS			
				Clinical or Rehabilitative Services Credential	2		
						Language, Speech and Hearing	2
				Speech-Language Pathology Services Credenti	2		
						Language, Speech and Hearing	2
		406	97.13%	Fully Credentialed Teachers			
	HAWTHORNE SCHOOL DISTRICT Total	418					
LOS ANGELES	HERMOSA BEACH CITY ELEMENTAR\	1	1.79%	UNIVERSITY INTERNSHIP CREDENTIALS			
				Single Subject Teaching Credential	1		
						Industrial and Technology Educa	1
		1	1.79%	SHORT-TERM STAFF PERMIT			
				Short-Term Staff Permit	1		
						Industrial and Technology Educa	1
		54	96.43%	Fully Credentialed Teachers			
	HERMOSA BEACH CITY ELEMENTAR\	56					
LOS ANGELES	HUGHES-ELIZABETH LAKES UNION E	1	5.56%	PROVISIONAL INTERNSHIP PERMIT			
				Provisional Internship Permit	1		
						Science: Biological Sciences	1
		17	94.44%	Fully Credentialed Teachers			
	HUGHES-ELIZABETH LAKES UNION E	18					

County	Agency	Agency Total	Agency %	Credential Title	Credential Total	Subject	Subject Total
LOS ANGELES	INGLEWOOD UNIFIED SCHOOL DISTR	22	3.36%	UNIVERSITY INTERNSHIP CREDENTIALS			
				Education Specialist Instruction Credential	13		
						Mild/Moderate Disabilities	12
						Moderate/Severe Disabilities	1
				Multiple Subject Teaching Credential	1		
						General Subjects (Examination)	1
				Single Subject Teaching Credential	8		
						English (Examination)	1
						Foreign Language: Spanish (Exa	1
						Foundational-Level Mathematics	1
						Physical Education	1
						Science: Biological Sciences (Ex	2
						Social Science	2
		3	0.46%	DISTRICT INTERNSHIP CERTIFICATES			
				District Intern Credential / Ed. Specialist	3		
						Mild/Moderate Disabilities	3
		16	2.45%	SHORT-TERM STAFF PERMIT			
				Short-Term Staff Permit	16		
						Early Childhood Special Educati	2
						English	1
						English (Examination)	1
						Foundational-Level Mathematics	2
						Mathematics	1
						Mild/Moderate Disabilities	4
						Moderate/Severe Disabilities	1
						Science: Biological Sciences (Ex	2
						Science: Chemistry (Examinatior	1
						Social Science (Examination)	1
		12	1.83%	PROVISIONAL INTERNSHIP PERMIT			
				Provisional Internship Permit	12		
						English	2
						General Subjects	1
						Mathematics	3
						Mild/Moderate Disabilities	4
						Physical Education	1

County	Agency	Agency Total	Agency %	Credential Title	Credential Total	Subject	Subject Total
						Science: Geosciences	1
		601	91.90%	Fully Credentialed Teachers			
	INGLEWOOD UNIFIED SCHOOL DISTR	654					
LOS ANGELES	KEPPEL UNION ELEMENTARY SCHOC	13	8.55%	UNIVERSITY INTERNSHIP CREDENTIALS			
				Education Specialist Instruction Credential	1		
						Moderate/Severe Disabilities	1
				Multiple Subject Teaching Credential	12		
						General Subjects (Examination)	12
		1	0.66%	SHORT-TERM STAFF PERMIT			
				Short-Term Staff Permit	1		
						Mild/Moderate Disabilities	1
		1	0.66%	CREDENTIAL WAIVERS			
				Speech-Language Pathology Services Credenti	1		
						Language, Speech and Hearing	1
		137	90.13%	Fully Credentialed Teachers			
	KEPPEL UNION ELEMENTARY SCHOC	152					
LOS ANGELES	LA CANADA UNIFIED SCHOOL DISTR	4	2.27%	UNIVERSITY INTERNSHIP CREDENTIALS			
				Education Specialist Instruction Credential	2		
						Mild/Moderate Disabilities	1
						Moderate/Severe Disabilities	1
				Pupil Personnel Services Credential	1		
						School Counseling	1
				Single Subject Teaching Credential	1		
						English (Examination)	1
		2	1.14%	SHORT-TERM STAFF PERMIT			
				Short-Term Staff Permit	2		
						English	1
						Foreign Language: Spanish	1
		3	1.70%	CREDENTIAL WAIVERS			
				Adapted Physical Education Specialist Credent	2		
				Designated Subjects Special Subjects Teaching	1		
						Driver Education and Driver Trai	1
		167	94.89%	Fully Credentialed Teachers			
	LA CANADA UNIFIED SCHOOL DISTR	176					
LOS ANGELES	LANCASTER ELEMENTARY SCHOOL I	22	2.83%	UNIVERSITY INTERNSHIP CREDENTIALS			

County	Agency	Agency Total	Agency %	Credential Title	Credential Total	Subject	Subject Total
				Education Specialist Instruction Credential	5		
						Mild/Moderate Disabilities	5
				Multiple Subject Teaching Credential	14		
						General Subjects (Examination)	14
				Pupil Personnel Services Credential	3		
						School Psychology	3
		14	1.80%	SHORT-TERM STAFF PERMIT			
				Short-Term Staff Permit	14		
						General Subjects	3
						General Subjects (Examination)	7
						Mild/Moderate Disabilities	3
						Moderate/Severe Disabilities	1
		12	1.54%	PROVISIONAL INTERNSHIP PERMIT			
				Provisional Internship Permit	12		
						English	1
						General Subjects	3
						Mathematics	1
						Mild/Moderate Disabilities	3
						Moderate/Severe Disabilities	2
						Physical Education	1
						Visual Impairments	1
		5	0.64%	CREDENTIAL WAIVERS			
				Clinical or Rehabilitative Services Credential	2		
						Language, Speech and Hearing	2
				Single Subject Teaching Credential	1		
						Science: Biological Sciences	1
				Speech-Language Pathology Services Credenti	2		
						Language, Speech and Hearing	2
		725	93.19%	Fully Credentialed Teachers			
	LANCASTER ELEMENTARY SCHOOL I	778					
LOS ANGELES	LAS VIRGENES UNIFIED SCHOOL DIST	11	2.33%	UNIVERSITY INTERNSHIP CREDENTIALS			
				Education Specialist Instruction Credential	7		
						Early Childhood Special Educati	1
						Mild/Moderate Disabilities	5
						Moderate/Severe Disabilities	1

County	Agency	Agency Total	Agency %	Credential Title	Credential Total	Subject	Subject Total
				Single Subject Teaching Credential	4		
						Mathematics	1
						Physical Education (Examination	1
						Science: Biological Sciences (Ex	2
		4	0.85%	SHORT-TERM STAFF PERMIT			
				Short-Term Staff Permit	4		
						English (Examination)	1
						Moderate/Severe Disabilities	2
						Science: Biological Sciences	1
		1	0.21%	CREDENTIAL WAIVERS			
				Library Media Teacher Services Credential	1		
		457	96.62%	Fully Credentialed Teachers			
	LAS VIRGENES UNIFIED SCHOOL DIST	473					
LOS ANGELES	LAWNDALE ELEMENTARY SCHOOL D	7	2.37%	UNIVERSITY INTERNSHIP CREDENTIALS			
				Education Specialist Instruction Credential	4		
						Early Childhood Special Educati	1
						Mild/Moderate Disabilities	3
				Multiple Subject Teaching Credential	1		
						General Subjects (Examination)	1
				Single Subject Teaching Credential	2		
						English (Examination)	1
						Science: Biological Sciences (Ex	1
		1	0.34%	DISTRICT INTERNSHIP CERTIFICATES			
				District Intern Credential / Ed. Specialist	1		
						Mild/Moderate Disabilities	1
		3	1.02%	CREDENTIAL WAIVERS			
				Clinical or Rehabilitative Services Credential	1		
						Language, Speech and Hearing	1
				Multiple Subject Teaching Credential	1		
						General Subjects	1
				Speech-Language Pathology Services Credenti	1		
						Language, Speech and Hearing	1
		284	96.27%	Fully Credentialed Teachers			
	LAWNDALE ELEMENTARY SCHOOL D	295					
LOS ANGELES	LENNOX ELEMENTARY SCHOOL DIST	11	3.10%	UNIVERSITY INTERNSHIP CREDENTIALS			

County	Agency	Agency Total	Agency %	Credential Title	Credential Total	Subject	Subject Total
				Education Specialist Instruction Credential	3		
						Early Childhood Special Educati	1
						Mild/Moderate Disabilities	2
				Multiple Subject Teaching Credential	3		
						General Subjects (Examination)	3
				Single Subject Teaching Credential	5		
						Foreign Language: Spanish (Exa	1
						Foundational-Level Mathematics	1
						Physical Education	1
						Physical Education (Examination	1
						Social Science (Examination)	1
		1	0.28%	PROVISIONAL INTERNSHIP PERMIT			
				Provisional Internship Permit	1		
						Mild/Moderate Disabilities	1
		5	1.41%	CREDENTIAL WAIVERS			
				Clinical or Rehabilitative Services Credential	3		
						Language, Speech and Hearing	3
				Speech-Language Pathology Services Credenti	2		
						Language, Speech and Hearing	2
		338	95.21%	Fully Credentialed Teachers			
	LENNOX ELEMENTARY SCHOOL DIST	355					
LOS ANGELES	LITTLE LAKE CITY ELEMENTARY SCI	4	1.65%	UNIVERSITY INTERNSHIP CREDENTIALS			
				Administrative Services Credential	1		
				Education Specialist Instruction Credential	2		
						Deaf and Hard-of-Hearing	1
						Moderate/Severe Disabilities	1
				Single Subject Teaching Credential	1		
						Science: Biological Sciences (Ex	1
		1	0.41%	SHORT-TERM STAFF PERMIT			
				Short-Term Staff Permit	1		
						Early Childhood Special Educati	1
		238	97.94%	Fully Credentialed Teachers			
	LITTLE LAKE CITY ELEMENTARY SCI	243					
LOS ANGELES	LONG BEACH UNIFIED SCHOOL DISTI	60	1.42%	UNIVERSITY INTERNSHIP CREDENTIALS			
				Education Specialist Instruction Credential	41		

County	Agency	Agency Total	Agency %	Credential Title	Credential Total	Subject	Subject Total
						Early Childhood Special Educati	8
						Mild/Moderate Disabilities	25
						Moderate/Severe Disabilities	7
						Visual Impairments	1
				Multiple Subject Teaching Credential	3		
						General Subjects (Examination)	3
				Single Subject Teaching Credential	16		
						English	2
						English (Examination)	1
						Foreign Language: Spanish	2
						Foreign Language: Spanish (Exa	1
						Foundational-Level Mathematics	4
						Mathematics	1
						Science: Biological Sciences (Ex	1
						Science: Geosciences (Examinati	2
						Social Science (Examination)	2
		1	0.02%	DISTRICT INTERNSHIP CERTIFICATES			
				District Intern Credential / Ed. Specialist	1		
						Mild/Moderate Disabilities	1
		56	1.33%	SHORT-TERM STAFF PERMIT			
				Short-Term Staff Permit	56		
						Art	1
						Business	1
						Early Childhood Special Educati	13
						English	5
						Foundational-Level Mathematics	1
						Foundational-Level Mathematics	4
						General Subjects (Examination)	2
						Geosciences (Specialized) (Exam	1
						Mathematics	3
						Mild/Moderate Disabilities	19
						Moderate/Severe Disabilities	20
						Physical Education	1
						Science: Biological Sciences	1
						Science: Biological Sciences (Ex	2

County	Agency	Agency Total	Agency %	Credential Title	Credential Total	Subject	Subject Total
						Science: Chemistry (Examinatior	1
						Science: Physics	1
						Social Science	3
						Social Science (Examination)	1
		28	0.66%	PROVISIONAL INTERNSHIP PERMIT			
				Provisional Internship Permit	28		
						Deaf and Hard-of-Hearing	1
						English	2
						Foreign Language: American Sig	1
						Foundational-Level Mathematics	5
						Mathematics	1
						Mild/Moderate Disabilities	12
						Moderate/Severe Disabilities	5
						Science: Biological Sciences	2
						Science: Geosciences	1
						Social Science	1
		25	0.59%	CREDENTIAL WAIVERS			
				Clinical or Rehabilitative Services Credential	2		
						Language, Speech and Hearing	2
				Crosscultural, Language and Academic Develc	2		
				Library Media Teacher Services Credential	1		
				Single Subject Teaching Credential	1		
						Industrial and Technology Educa	1
				Speech-Language Pathology Services Credenti	19		
						Language, Speech and Hearing	19
		4,041	95.96%	Fully Credentialed Teachers			
	LONG BEACH UNIFIED SCHOOL DISTI	4,211					
LOS ANGELES	LOS ANGELES COUNTY OFFICE OF ED	31	3.68%	UNIVERSITY INTERNSHIP CREDENTIALS			
				Administrative Services Credential	4		
				Education Specialist Instruction Credential	23		
						Deaf and Hard-of-Hearing	1
						Mild/Moderate Disabilities	1
						Mild/Moderate Disabilities	5
						Moderate/Severe Disabilities	4
						Moderate/Severe Disabilities	11

County	Agency	Agency Total	Agency %	Credential Title	Credential Total	Subject	Subject Total
						Visual Impairments	1
				Multiple Subject Teaching Credential	2		
						General Subjects (Examination)	1
						General Subjects (Examination)	1
				Pupil Personnel Services Credential	1		
						School Counseling	1
				Single Subject Teaching Credential	1		
						Foundational-Level Mathematics	1
		14	1.66%	DISTRICT INTERNSHIP CERTIFICATES			
				District Intern Credential / Ed. Specialist	14		
						Mild/Moderate Disabilities	1
						Mild/Moderate Disabilities	2
						Moderate/Severe Disabilities	5
						Moderate/Severe Disabilities	6
		14	1.66%	SHORT-TERM STAFF PERMIT			
				Short-Term Staff Permit	14		
						Deaf and Hard-of-Hearing	1
						Mild/Moderate Disabilities	1
						Moderate/Severe Disabilities	9
						Moderate/Severe Disabilities	3
		35	4.16%	PROVISIONAL INTERNSHIP PERMIT			
				Provisional Internship Permit	35		
						Deaf and Hard-of-Hearing	1
						Deaf and Hard-of-Hearing	2
						English	1
						General Subjects	4
						Mild/Moderate Disabilities	3
						Mild/Moderate Disabilities	3
						Moderate/Severe Disabilities	13
						Moderate/Severe Disabilities	8
						Physical Education	1
		42	4.99%	CREDENTIAL WAIVERS			
				Adapted Physical Education Specialist Credent	1		
				Clinical or Rehabilitative Services Credential	3		
						Language, Speech and Hearing	3

County	Agency	Agency Total	Agency %	Credential Title	Credential Total	Subject	Subject Total
				Education Specialist Instruction Credential	1		
						Moderate/Severe Disabilities	1
				Single Subject Teaching Credential	1		
						Social Science	1
				Speech-Language Pathology Services Credenti	36		
						Language, Speech and Hearing	23
						Language, Speech and Hearing	13
		706	83.85%	Fully Credentialed Teachers			
	LOS ANGELES COUNTY OFFICE OF ED	842					
LOS ANGELES	LOS ANGELES UNIFIED SCHOOL DIST	782	2.24%	UNIVERSITY INTERNSHIP CREDENTIALS			
				Education Specialist Instruction Credential	251		
						Deaf and Hard-of-Hearing	1
						Early Childhood Special Educati	23
						Mild/Moderate Disabilities	181
						Moderate/Severe Disabilities	42
						Physical and Health Impairments	3
						Visual Impairments	2
				Multiple Subject Teaching Credential	89		
						General Subjects (Examination)	89
				Pupil Personnel Services Credential	103		
						School Counseling	88
						School Psychology	15
				Single Subject Teaching Credential	339		
						Art	1
						Art (Examination)	2
						Biological Sciences (Specialized)	2
						Business	2
						Business (Examination)	1
						English	13
						English (Examination)	85
						Foreign Language: French	1
						Foreign Language: Japanese (Exa	1
						Foreign Language: Spanish	7
						Foreign Language: Spanish (Exa	2
						Foundational-Level Mathematics	49

County	Agency	Agency Total	Agency %	Credential Title	Credential Total	Subject	Subject Total
						Geosciences (Specialized) (Exam	1
						Health Science	1
						Health Science (Examination)	5
						Industrial and Technology Educa	1
						Industrial and Technology Educa	1
						Mathematics	19
						Mathematics (Examination)	17
						Music	3
						Music (Examination)	2
						Physical Education	10
						Physical Education (Examination	19
						Science: Biological Sciences	2
						Science: Biological Sciences (Ex	47
						Science: Chemistry (Examination	9
						Science: Geosciences (Examinati	5
						Science: Physics	1
						Science: Physics (Examination)	1
						Social Science	11
						Social Science (Examination)	21
		306	0.88%	DISTRICT INTERNSHIP CERTIFICATES			
				District Intern Credential / Ed. Specialist	125		
						Mild/Moderate Disabilities	111
						Moderate/Severe Disabilities	14
				District Intern Credential / Multiple Subject	42		
						General Subjects	2
						General Subjects (Examination)	40
				District Intern Credential / Single Subject	139		
						Business	1
						English	11
						English (Examination)	48
						Foundational-Level Mathematics	2
						Foundational-Level Mathematics	33
						Mathematics	3
						Mathematics (Examination)	11
						Science: Biological Sciences	1

County	Agency	Agency Total	Agency %	Credential Title	Credential Total	Subject	Subject Total
						Science: Biological Sciences (Ex	17
						Science: Chemistry	1
						Science: Chemistry (Examination	6
						Science: Geosciences (Examinati	1
						Science: Physics (Examination)	4
		394	1.13%	SHORT-TERM STAFF PERMIT			
				Short-Term Staff Permit	394		
						Art	2
						Business	2
						Early Childhood Special Educati	8
						English	8
						English (Examination)	33
						Foreign Language: Japanese (Exa	1
						Foreign Language: Spanish (Exa	1
						Foundational-Level Mathematics	5
						Foundational-Level Mathematics	20
						General Subjects	10
						General Subjects (Examination)	24
						Health Science (Examination)	2
						Industrial and Technology Educa	2
						Mathematics	16
						Mathematics (Examination)	9
						Mild/Moderate Disabilities	150
						Moderate/Severe Disabilities	34
						Music (Examination)	3
						Physical Education	8
						Physical Education (Examination	5
						Physical and Health Impairments	2
						Science: Biological Sciences	9
						Science: Biological Sciences (Ex	19
						Science: Chemistry	2
						Science: Chemistry (Examination	5
						Science: Geosciences (Examinati	2
						Science: Physics	2
						Science: Physics (Examination)	2

County	Agency	Agency Total	Agency %	Credential Title	Credential Total	Subject	Subject Total
						Social Science	6
						Social Science (Examination)	4
						Visual Impairments	2
		305	0.87%	PROVISIONAL INTERNSHIP PERMIT			
				Provisional Internship Permit	305		
						Business	2
						Deaf and Hard-of-Hearing	2
						English	37
						Foreign Language: American Sig	1
						Foreign Language: French	2
						Foreign Language: Japanese	1
						Foreign Language: Spanish	5
						Foundational-Level Mathematics	2
						General Subjects	16
						Health Science	1
						Mathematics	27
						Mild/Moderate Disabilities	119
						Moderate/Severe Disabilities	20
						Music	4
						Physical Education	15
						Physical and Health Impairments	1
						Science: Biological Sciences	39
						Science: Chemistry	9
						Science: Chemistry (Examinatior	1
						Science: Geosciences	5
						Science: Physics	6
						Science: Physics (Examination)	1
						Social Science	1
						Visual Impairments	1
		31	0.09%	CREDENTIAL WAIVERS			
				Adapted Physical Education Specialist Credent	9		
				Clinical or Rehabilitative Services Credential	1		
						Language, Speech and Hearing	1
				Education Specialist Instruction Credential	17		
						Early Childhood Special Educati	16

County	Agency	Agency Total	Agency %	Credential Title	Credential Total	Subject	Subject Total
						Mild/Moderate Disabilities	1
				Multiple Subject Teaching Credential	1		
						General Subjects	1
				Speech-Language Pathology Services Credenti	3		
						Language, Speech and Hearing	3
		33,140	94.80%	Fully Credentialed Teachers			
	LOS ANGELES UNIFIED SCHOOL DIST	34,958					
LOS ANGELES	LOS NIETOS ELEMENTARY	2	2.00%	UNIVERSITY INTERNSHIP CREDENTIALS			
				Education Specialist Instruction Credential	2		
						Mild/Moderate Disabilities	1
						Moderate/Severe Disabilities	1
		1	1.00%	DISTRICT INTERNSHIP CERTIFICATES			
				District Intern Credential / Ed. Specialist	1		
						Mild/Moderate Disabilities	1
		97	97.00%	Fully Credentialed Teachers			
	LOS NIETOS ELEMENTARY Total	100					
LOS ANGELES	LOWELL JOINT ELEMENTARY SCHOC	1	0.78%	UNIVERSITY INTERNSHIP CREDENTIALS			
				Administrative Services Credential	1		
		1	0.78%	CREDENTIAL WAIVERS			
				Speech-Language Pathology Services Credenti	1		
						Language, Speech and Hearing	1
		126	98.44%	Fully Credentialed Teachers			
	LOWELL JOINT ELEMENTARY SCHOC	128					
LOS ANGELES	LYNWOOD UNIFIED SCHOOL DISTRIC	48	5.85%	UNIVERSITY INTERNSHIP CREDENTIALS			
				Education Specialist Instruction Credential	16		
						Early Childhood Special Educati	1
						Mild/Moderate Disabilities	15
				Multiple Subject Teaching Credential	10		
						General Subjects	1
						General Subjects (Examination)	9
				Single Subject Teaching Credential	22		
						Art	1
						Art (Examination)	1
						English	2
						English (Examination)	3

County	Agency	Agency Total	Agency %	Credential Title	Credential Total	Subject	Subject Total
						Foreign Language: French	1
						Foundational-Level Mathematics	6
						Health Science (Examination)	1
						Physical Education	1
						Physical Education (Examination	1
						Science: Biological Sciences (Ex	3
						Social Science	2
		2	0.24%	DISTRICT INTERNSHIP CERTIFICATES			
				District Intern Credential / Ed. Specialist	1		
						Mild/Moderate Disabilities	1
				District Intern Credential / Single Subject	1		
						Social Science	1
		3	0.37%	SHORT-TERM STAFF PERMIT			
				Short-Term Staff Permit	3		
						Early Childhood Special Educati	1
						Science: Biological Sciences	1
						Science: Chemistry	1
		1	0.12%	PROVISIONAL INTERNSHIP PERMIT			
				Provisional Internship Permit	1		
						Mild/Moderate Disabilities	1
		767	93.42%	Fully Credentialed Teachers			
	LYNWOOD UNIFIED SCHOOL DISTRIC	821					
LOS ANGELES	MANHATTAN BEACH UNIFIED SCHOC	4	1.34%	UNIVERSITY INTERNSHIP CREDENTIALS			
				Education Specialist Instruction Credential	2		
						Early Childhood Special Educati	1
						Mild/Moderate Disabilities	1
				Single Subject Teaching Credential	2		
						English (Examination)	1
						Science: Biological Sciences (Ex	1
		294	98.66%	Fully Credentialed Teachers			
	MANHATTAN BEACH UNIFIED SCHOC	298					
LOS ANGELES	MONROVIA UNIFIED SCHOOL DISTRI	9	3.26%	UNIVERSITY INTERNSHIP CREDENTIALS			
				Education Specialist Instruction Credential	1		
						Mild/Moderate Disabilities	1
				Pupil Personnel Services Credential	3		

County	Agency	Agency Total	Agency %	Credential Title	Credential Total	Subject	Subject Total
						School Counseling	3
				Single Subject Teaching Credential	5		
						Foundational-Level Mathematics	2
						Mathematics (Examination)	1
						Physical Education	1
						Science: Physics (Examination)	1
		1	0.36%	DISTRICT INTERNSHIP CERTIFICATES			
				District Intern Credential / Ed. Specialist	1		
						Mild/Moderate Disabilities	1
		2	0.72%	SHORT-TERM STAFF PERMIT			
				Short-Term Staff Permit	2		
						General Subjects	1
						General Subjects (Examination)	1
		264	95.65%	Fully Credentialed Teachers			
	MONROVIA UNIFIED SCHOOL DISTRI	276					
LOS ANGELES	MONTEBELLO UNIFIED SCHOOL DIST	32	2.26%	UNIVERSITY INTERNSHIP CREDENTIALS			
				Education Specialist Instruction Credential	13		
						Mild/Moderate Disabilities	10
						Moderate/Severe Disabilities	3
				Pupil Personnel Services Credential	6		
						School Counseling	2
						School Psychology	4
				Single Subject Teaching Credential	13		
						English	1
						English (Examination)	3
						Foreign Language: Spanish	1
						Foundational-Level Mathematics	5
						Mathematics	1
						Science: Biological Sciences (Ex	1
						Science: Chemistry (Examinatior	1
						Science: Geosciences	1
		5	0.35%	SHORT-TERM STAFF PERMIT			
				Short-Term Staff Permit	5		
						Foreign Language: Spanish	1
						General Subjects (Examination)	1

County	Agency	Agency Total	Agency %	Credential Title	Credential Total	Subject	Subject Total
						Mild/Moderate Disabilities	2
						Music (Examination)	1
		10	0.71%	PROVISIONAL INTERNSHIP PERMIT			
				Provisional Internship Permit	10		
						Foundational-Level Mathematics	4
						Mathematics	1
						Mild/Moderate Disabilities	4
						Moderate/Severe Disabilities	1
		1	0.07%	CREDENTIAL WAIVERS			
				Clinical or Rehabilitative Services Credential	1		
						Language, Speech and Hearing	1
		1,365	96.60%	Fully Credentialed Teachers			
	MONTEBELLO UNIFIED SCHOOL DIST	1,413					
LOS ANGELES	MOUNTAIN VIEW ELEMENTARY SCH	5	1.15%	UNIVERSITY INTERNSHIP CREDENTIALS			
				Administrative Services Credential	1		
				Education Specialist Instruction Credential	1		
						Mild/Moderate Disabilities	1
				Pupil Personnel Services Credential	3		
						School Psychology	3
		1	0.23%	DISTRICT INTERNSHIP CERTIFICATES			
				District Intern Credential / Ed. Specialist	1		
						Mild/Moderate Disabilities	1
		430	98.62%	Fully Credentialed Teachers			
	MOUNTAIN VIEW ELEMENTARY SCH	436					
LOS ANGELES	NEWHALL ELEMENTARY SCHOOL DI	3	0.91%	UNIVERSITY INTERNSHIP CREDENTIALS			
				Education Specialist Instruction Credential	2		
						Mild/Moderate Disabilities	2
				Pupil Personnel Services Credential	1		
						School Psychology	1
		1	0.30%	SHORT-TERM STAFF PERMIT			
				Short-Term Staff Permit	1		
						Physical Education	1
		1	0.30%	CREDENTIAL WAIVERS			
				Speech-Language Pathology Services Credenti	1		
						Language, Speech and Hearing	1

County	Agency	Agency Total	Agency %	Credential Title	Credential Total	Subject	Subject Total
		325	98.48%	Fully Credentialed Teachers			
	NEWHALL ELEMENTARY SCHOOL DI	330					
LOS ANGELES	NORWALK-LA MIRADA UNIFIED SCH	23	2.48%	UNIVERSITY INTERNSHIP CREDENTIALS			
				Administrative Services Credential	1		
				Education Specialist Instruction Credential	11		
						Mild/Moderate Disabilities	7
						Moderate/Severe Disabilities	5
				Multiple Subject Teaching Credential	1		
						General Subjects (Examination)	1
				Pupil Personnel Services Credential	3		
						School Counseling	2
						School Psychology	1
				Single Subject Teaching Credential	7		
						Art	1
						English (Examination)	1
						Foreign Language: Spanish (Exa	2
						Foundational-Level Mathematics	2
						Physical Education (Examination	1
		16	1.72%	SHORT-TERM STAFF PERMIT			
				Short-Term Staff Permit	16		
						Foreign Language: French (Exam	1
						General Subjects	1
						General Subjects (Examination)	4
						Mild/Moderate Disabilities	6
						Moderate/Severe Disabilities	3
						Social Science	1
		11	1.18%	PROVISIONAL INTERNSHIP PERMIT			
				Provisional Internship Permit	11		
						General Subjects	1
						Health Science	1
						Mild/Moderate Disabilities	5
						Moderate/Severe Disabilities	1
						Science: Physics	1
						Social Science	2
		15	1.61%	CREDENTIAL WAIVERS			

County	Agency	Agency Total	Agency %	Credential Title	Credential Total	Subject	Subject Total
				Clinical or Rehabilitative Services Credential	1		
						Language, Speech and Hearing	1
				Education Specialist Instruction Credential	1		
						Mild/Moderate Disabilities	1
						Moderate/Severe Disabilities	1
				Pupil Personnel Services Credential	1		
						School Psychology	1
				Speech-Language Pathology Services Credenti	12		
						Language, Speech and Hearing	12
		864	93.00%	Fully Credentialed Teachers			
	NORWALK-LA MIRADA UNIFIED SCH	929					
LOS ANGELES	PALMDALE ELEMENTARY SCHOOL D	44	4.76%	UNIVERSITY INTERNSHIP CREDENTIALS			
				Education Specialist Instruction Credential	17		
						Mild/Moderate Disabilities	15
						Moderate/Severe Disabilities	2
				Multiple Subject Teaching Credential	22		
						General Subjects (Examination)	22
				Pupil Personnel Services Credential	2		
						School Psychology	2
				Single Subject Teaching Credential	3		
						English	1
						English (Examination)	1
						Social Science (Examination)	1
		3	0.32%	SHORT-TERM STAFF PERMIT			
				Short-Term Staff Permit	3		
						English (Examination)	1
						Mild/Moderate Disabilities	1
						Social Science	1
		1	0.11%	PROVISIONAL INTERNSHIP PERMIT			
				Provisional Internship Permit	1		
						Science: Chemistry	1
		4	0.43%	CREDENTIAL WAIVERS			
				Adapted Physical Education Specialist Credent	1		
				Clinical or Rehabilitative Services Credential	3		
						Language, Speech and Hearing	3

County	Agency	Agency Total	Agency %	Credential Title	Credential Total	Subject	Subject Total
		873	94.38%	Fully Credentialed Teachers			
	PALMDALE ELEMENTARY SCHOOL D	925					
LOS ANGELES	PALOS VERDES PENINSULA UNIFIED	9	1.68%	UNIVERSITY INTERNSHIP CREDENTIALS			
				Education Specialist Instruction Credential	4		
						Early Childhood Special Educati	1
						Mild/Moderate Disabilities	2
						Moderate/Severe Disabilities	1
				Multiple Subject Teaching Credential	1		
						General Subjects (Examination)	1
				Pupil Personnel Services Credential	1		
						School Counseling	1
				Single Subject Teaching Credential	3		
						Foreign Language: Mandarin (Ex	1
						Science: Biological Sciences (Ex	2
		3	0.56%	CREDENTIAL WAIVERS			
				Speech-Language Pathology Services Credenti	3		
						Language, Speech and Hearing	3
		523	97.76%	Fully Credentialed Teachers			
	PALOS VERDES PENINSULA UNIFIED	535					
LOS ANGELES	PARAMOUNT UNIFIED SCHOOL DISTF	13	1.74%	UNIVERSITY INTERNSHIP CREDENTIALS			
				Education Specialist Instruction Credential	9		
						Mild/Moderate Disabilities	7
						Moderate/Severe Disabilities	3
				Multiple Subject Teaching Credential	1		
						General Subjects (Examination)	1
				Single Subject Teaching Credential	3		
						Foreign Language: Spanish	1
						Mathematics	1
						Physical Education (Examination	1
		3	0.40%	DISTRICT INTERNSHIP CERTIFICATES			
				District Intern Credential / Ed. Specialist	1		
						Mild/Moderate Disabilities	1
				District Intern Credential / Single Subject	2		
						English (Examination)	1
						Foundational-Level Mathematics	1

County	Agency	Agency Total	Agency %	Credential Title	Credential Total	Subject	Subject Total
		3	0.40%	SHORT-TERM STAFF PERMIT			
				Short-Term Staff Permit	3		
						General Subjects (Examination)	1
						Mathematics	1
						Mild/Moderate Disabilities	1
		5	0.67%	PROVISIONAL INTERNSHIP PERMIT			
				Provisional Internship Permit	5		
						English	1
						General Subjects	1
						Mathematics	1
						Mild/Moderate Disabilities	2
		8	1.07%	CREDENTIAL WAIVERS			
				Clinical or Rehabilitative Services Credential	1		
						Language, Speech and Hearing	1
				Pupil Personnel Services Credential	1		
						School Counseling	1
				Speech-Language Pathology Services Credenti	6		
						Language, Speech and Hearing	6
		713	95.70%	Fully Credentialed Teachers			
	PARAMOUNT UNIFIED SCHOOL DISTF	745					
LOS ANGELES	PASADENA UNIFIED SCHOOL DISTRIC	22	2.18%	UNIVERSITY INTERNSHIP CREDENTIALS			
				Education Specialist Instruction Credential	8		
						Early Childhood Special Educati	1
						Mild/Moderate Disabilities	7
				Multiple Subject Teaching Credential	3		
						General Subjects (Examination)	3
				Single Subject Teaching Credential	11		
						English	1
						English (Examination)	2
						Foundational-Level Mathematics	1
						Mathematics (Examination)	1
						Physical Education (Examination	1
						Science: Biological Sciences (Ex	1
						Science: Chemistry	1
						Science: Chemistry (Examination	1

County	Agency	Agency Total	Agency %	Credential Title	Credential Total	Subject	Subject Total
						Social Science (Examination)	2
		13	1.29%	SHORT-TERM STAFF PERMIT			
				Short-Term Staff Permit	13		
						Early Childhood Special Educati	1
						English	2
						English (Examination)	1
						Foreign Language: Spanish	1
						General Subjects (Examination)	1
						Mathematics	4
						Moderate/Severe Disabilities	1
						Music	2
		9	0.89%	PROVISIONAL INTERNSHIP PERMIT			
				Provisional Internship Permit	9		
						English	3
						Mild/Moderate Disabilities	2
						Moderate/Severe Disabilities	1
						Physical Education	1
						Science: Biological Sciences	1
						Social Science	1
		7	0.69%	CREDENTIAL WAIVERS			
				Crosscultural, Language and Academic Develo	3		
				Speech-Language Pathology Services Credenti	4		
						Language, Speech and Hearing	4
		957	94.94%	Fully Credentialed Teachers			
	PASADENA UNIFIED SCHOOL DISTRIC	1,008					
LOS ANGELES	POMONA UNIFIED SCHOOL DISTRICT	61	4.12%	UNIVERSITY INTERNSHIP CREDENTIALS			
				Administrative Services Credential	1		
				Education Specialist Instruction Credential	20		
						Early Childhood Special Educati	1
						Mild/Moderate Disabilities	15
						Moderate/Severe Disabilities	4
				Multiple Subject Teaching Credential	6		
						General Subjects (Examination)	6
				Pupil Personnel Services Credential	4		
						School Counseling	3

County	Agency	Agency Total	Agency %	Credential Title	Credential Total	Subject	Subject Total
						School Psychology	1
				Single Subject Teaching Credential	30		
						Chemistry (Specialized) (Examin	1
						English	3
						English (Examination)	4
						Foundational-Level Mathematics	7
						Mathematics	3
						Mathematics (Examination)	3
						Physical Education	1
						Science: Biological Sciences	2
						Science: Biological Sciences (Ex	2
						Science: Physics	2
						Social Science	1
						Social Science (Examination)	1
		2	0.14%	DISTRICT INTERNSHIP CERTIFICATES			
				District Intern Credential / Ed. Specialist	1		
						Moderate/Severe Disabilities	1
				District Intern Credential / Single Subject	1		
						Science: Biological Sciences (Ex	1
		4	0.27%	SHORT-TERM STAFF PERMIT			
				Short-Term Staff Permit	4		
						English	1
						Industrial and Technology Educa	1
						Physical Education	1
						Science: Chemistry	1
		11	0.74%	PROVISIONAL INTERNSHIP PERMIT			
				Provisional Internship Permit	11		
						English	2
						General Subjects	1
						Mathematics	1
						Mild/Moderate Disabilities	2
						Science: Biological Sciences	1
						Science: Chemistry	2
						Social Science	2
		1,402	94.73%	Fully Credentialed Teachers			

County	Agency	Agency Total	Agency %	Credential Title	Credential Total	Subject	Subject Total
	POMONA UNIFIED SCHOOL DISTRICT	1,480					
LOS ANGELES	REDONDO BEACH UNIFIED SCHOOL D	2	0.52%	UNIVERSITY INTERNSHIP CREDENTIALS			
				Education Specialist Instruction Credential	2		
						Early Childhood Special Educati	1
						Mild/Moderate Disabilities	1
		2	0.52%	SHORT-TERM STAFF PERMIT			
				Short-Term Staff Permit	2		
						Foreign Language: Spanish	1
						Mild/Moderate Disabilities	1
		379	98.96%	Fully Credentialed Teachers			
	REDONDO BEACH UNIFIED SCHOOL D	383					
LOS ANGELES	ROWLAND UNIFIED SCHOOL DISTRIC	19	2.37%	UNIVERSITY INTERNSHIP CREDENTIALS			
				Education Specialist Instruction Credential	10		
						Early Childhood Special Educati	2
						Mild/Moderate Disabilities	2
						Moderate/Severe Disabilities	6
						Visual Impairments	1
				Multiple Subject Teaching Credential	1		
						General Subjects (Examination)	1
				Pupil Personnel Services Credential	1		
						School Psychology	1
				Single Subject Teaching Credential	7		
						Biological Sciences (Specialized)	1
						English	1
						English (Examination)	1
						Foundational-Level Mathematics	1
						Home Economics (Examination)	2
						Science: Biological Sciences (Ex	1
		9	1.12%	SHORT-TERM STAFF PERMIT			
				Short-Term Staff Permit	9		
						Early Childhood Special Educati	1
						Foreign Language: Spanish (Exa	1
						General Subjects (Examination)	1
						Mild/Moderate Disabilities	4
						Moderate/Severe Disabilities	1

County	Agency	Agency Total	Agency %	Credential Title	Credential Total	Subject	Subject Total
						Visual Impairments	1
		6	0.75%	PROVISIONAL INTERNSHIP PERMIT			
				Provisional Internship Permit	6		
						Foreign Language: French	1
						Industrial and Technology Educa	1
						Moderate/Severe Disabilities	3
						Visual Impairments	1
		4	0.50%	CREDENTIAL WAIVERS			
				Clinical or Rehabilitative Services Credential	2		
						Language, Speech and Hearing	2
				Education Specialist Instruction Credential	1		
						Early Childhood Special Educati	1
				Speech-Language Pathology Services Credenti	1		
						Language, Speech and Hearing	1
		763	95.26%	Fully Credentialed Teachers			
	ROWLAND UNIFIED SCHOOL DISTRIC	801					
LOS ANGELES	SAN GABRIEL UNIFIED	4	1.33%	UNIVERSITY INTERNSHIP CREDENTIALS			
				Education Specialist Instruction Credential	1		
						Mild/Moderate Disabilities	1
				Pupil Personnel Services Credential	1		
						School Counseling	1
				Single Subject Teaching Credential	2		
						Foreign Language: Mandarin (Ex	1
						Foundational-Level Mathematics	1
		2	0.66%	SHORT-TERM STAFF PERMIT			
				Short-Term Staff Permit	2		
						English (Examination)	1
						Mild/Moderate Disabilities	1
		1	0.33%	PROVISIONAL INTERNSHIP PERMIT			
				Provisional Internship Permit	1		
						Mild/Moderate Disabilities	1
		294	97.67%	Fully Credentialed Teachers			
	SAN GABRIEL UNIFIED Total	301					
LOS ANGELES	SAN MARINO UNIFIED SCHOOL DISTF	2	1.26%	UNIVERSITY INTERNSHIP CREDENTIALS			
				Education Specialist Instruction Credential	1		

County	Agency	Agency Total	Agency %	Credential Title	Credential Total	Subject	Subject Total
						Moderate/Severe Disabilities	1
				Pupil Personnel Services Credential	1		
						School Counseling	1
		1	0.63%	SHORT-TERM STAFF PERMIT			
				Short-Term Staff Permit	1		
						General Subjects	1
		2	1.26%	PROVISIONAL INTERNSHIP PERMIT			
				Provisional Internship Permit	2		
						English	1
						Moderate/Severe Disabilities	1
		154	96.86%	Fully Credentialed Teachers			
	SAN MARINO UNIFIED SCHOOL DISTF	159					
LOS ANGELES	SANTA MONICA-MALIBU UNIFIED SC	10	1.72%	UNIVERSITY INTERNSHIP CREDENTIALS			
				Education Specialist Instruction Credential	3		
						Early Childhood Special Educati	1
						Mild/Moderate Disabilities	2
				Multiple Subject Teaching Credential	1		
						General Subjects (Examination)	1
				Pupil Personnel Services Credential	5		
						School Psychology	5
				Single Subject Teaching Credential	1		
						Foundational-Level Mathematics	1
		1	0.17%	CREDENTIAL WAIVERS			
				Speech-Language Pathology Services Credenti	1		
						Language, Speech and Hearing	1
		571	98.11%	Fully Credentialed Teachers			
	SANTA MONICA-MALIBU UNIFIED SC	582					
LOS ANGELES	SAUGUS UNION ELEMENTARY SCHOO	2	0.40%	UNIVERSITY INTERNSHIP CREDENTIALS			
				Pupil Personnel Services Credential	2		
						School Counseling	1
						School Psychology	1
		1	0.20%	SHORT-TERM STAFF PERMIT			
				Short-Term Staff Permit	1		
						Moderate/Severe Disabilities	1
		491	99.39%	Fully Credentialed Teachers			

County	Agency	Agency Total	Agency %	Credential Title	Credential Total	Subject	Subject Total
	SAUGUS UNION ELEMENTARY SCHO	494					
LOS ANGELES	SOUTH PASADENA UNIFIED SCHOOL	2	1.08%	UNIVERSITY INTERNSHIP CREDENTIALS			
				Education Specialist Instruction Credential	1		
						Mild/Moderate Disabilities	1
				Pupil Personnel Services Credential	1		
						School Counseling	1
		1	0.54%	SHORT-TERM STAFF PERMIT			
				Short-Term Staff Permit	1		
						Foundational-Level Mathematics	1
		183	98.39%	Fully Credentialed Teachers			
	SOUTH PASADENA UNIFIED SCHOOL	186					
LOS ANGELES	SOUTH WHITTIER ELEMENTARY SCH	1	0.58%	UNIVERSITY INTERNSHIP CREDENTIALS			
				Education Specialist Instruction Credential	1		
						Moderate/Severe Disabilities	1
		1	0.58%	DISTRICT INTERNSHIP CERTIFICATES			
				District Intern Credential / Ed. Specialist	1		
						Mild/Moderate Disabilities	1
		1	0.58%	SHORT-TERM STAFF PERMIT			
				Short-Term Staff Permit	1		
						Moderate/Severe Disabilities	1
		3	1.73%	CREDENTIAL WAIVERS			
				Clinical or Rehabilitative Services Credential	2		
						Language, Speech and Hearing	2
				Speech-Language Pathology Services Credenti	1		
						Language, Speech and Hearing	1
		167	96.53%	Fully Credentialed Teachers			
	SOUTH WHITTIER ELEMENTARY SCH	173					
LOS ANGELES	SULPHUR SPRINGS UNION ELEMENTA	2	0.77%	SHORT-TERM STAFF PERMIT			
				Short-Term Staff Permit	2		
						Mild/Moderate Disabilities	2
		1	0.39%	PROVISIONAL INTERNSHIP PERMIT			
				Provisional Internship Permit	1		
						Physical and Health Impairments	1
		1	0.39%	CREDENTIAL WAIVERS			
				Speech-Language Pathology Services Credenti	1		

County	Agency	Agency Total	Agency %	Credential Title	Credential Total	Subject	Subject Total
						Language, Speech and Hearing	1
		255	98.46%	Fully Credentialed Teachers			
	SULPHUR SPRINGS UNION ELEMENTA	259					
LOS ANGELES	TEMPLE CITY UNIFIED SCHOOL DISTI	3	1.18%	UNIVERSITY INTERNSHIP CREDENTIALS			
				Administrative Services Credential	1		
				Education Specialist Instruction Credential	1		
						Mild/Moderate Disabilities	1
				Multiple Subject Teaching Credential	1		
						General Subjects (Examination)	1
		3	1.18%	SHORT-TERM STAFF PERMIT			
				Short-Term Staff Permit	3		
						Foreign Language: Mandarin (Ex	1
						Mathematics (Examination)	1
						Science: Biological Sciences	1
						Science: Chemistry	1
		249	97.65%	Fully Credentialed Teachers			
	TEMPLE CITY UNIFIED SCHOOL DISTI	255					
LOS ANGELES	TORRANCE UNIFIED SCHOOL DISTRIC	25	2.26%	UNIVERSITY INTERNSHIP CREDENTIALS			
				Education Specialist Instruction Credential	18		
						Early Childhood Special Educati	3
						Mild/Moderate Disabilities	13
						Moderate/Severe Disabilities	2
				Single Subject Teaching Credential	7		
						English (Examination)	1
						Mathematics	1
						Science: Biological Sciences (Ex	4
						Social Science (Examination)	1
		12	1.09%	SHORT-TERM STAFF PERMIT			
				Short-Term Staff Permit	12		
						Art (Examination)	1
						Business	1
						Foundational-Level Mathematics	1
						Mathematics	1
						Mild/Moderate Disabilities	3
						Moderate/Severe Disabilities	1

County	Agency	Agency Total	Agency %	Credential Title	Credential Total	Subject	Subject Total
						Physical Education	2
						Physical Education (Examination	1
						Science: Biological Sciences	1
		3	0.27%	PROVISIONAL INTERNSHIP PERMIT			
				Provisional Internship Permit	3		
						Mild/Moderate Disabilities	1
						Science: Biological Sciences	2
		1	0.09%	CREDENTIAL WAIVERS			
				Speech-Language Pathology Services Credenti	1		
						Language, Speech and Hearing	1
		1,064	96.29%	Fully Credentialed Teachers			
	TORRANCE UNIFIED SCHOOL DISTRIC	1,105					
LOS ANGELES	VALLE LINDO SCHOOL DISTRICT	1	1.82%	UNIVERSITY INTERNSHIP CREDENTIALS			
				Pupil Personnel Services Credential	1		
						School Psychology	1
		54	98.18%	Fully Credentialed Teachers			
	VALLE LINDO SCHOOL DISTRICT Tota	55					
LOS ANGELES	WALNUT VALLEY UNIFIED SCHOOL I	14	2.12%	UNIVERSITY INTERNSHIP CREDENTIALS			
				Administrative Services Credential	1		
				Education Specialist Instruction Credential	4		
						Mild/Moderate Disabilities	3
						Moderate/Severe Disabilities	1
				Pupil Personnel Services Credential	2		
						School Counseling	1
						School Psychology	1
				Single Subject Teaching Credential	7		
						Art (Examination)	1
						English	1
						English (Examination)	2
						Foreign Language: Spanish (Exa	1
						Foundational-Level Mathematics	1
						Music (Examination)	1
						Social Science (Examination)	1
		4	0.61%	SHORT-TERM STAFF PERMIT			
				Short-Term Staff Permit	4		

County	Agency	Agency Total	Agency %	Credential Title	Credential Total	Subject	Subject Total
						Mathematics	1
						Mild/Moderate Disabilities	1
						Music	1
						Social Science (Examination)	1
		642	97.27%	Fully Credentialed Teachers			
	WALNUT VALLEY UNIFIED SCHOOL I	660					
LOS ANGELES	WEST COVINA UNIFIED SCHOOL DIST	16	2.65%	UNIVERSITY INTERNSHIP CREDENTIALS			
				Administrative Services Credential	1		
				Education Specialist Instruction Credential	2		
						Mild/Moderate Disabilities	2
				Multiple Subject Teaching Credential	1		
						General Subjects (Examination)	1
				Pupil Personnel Services Credential	1		
						School Counseling	1
				Single Subject Teaching Credential	11		
						English	1
						English (Examination)	5
						Foundational-Level Mathematics	3
						Mathematics	1
						Science: Biological Sciences (Ex	1
						Social Science (Examination)	1
		2	0.33%	SHORT-TERM STAFF PERMIT			
				Short-Term Staff Permit	2		
						English (Examination)	1
						General Subjects (Examination)	1
		1	0.17%	CREDENTIAL WAIVERS			
				Clinical or Rehabilitative Services Credential	1		
						Language, Speech and Hearing	1
		584	96.85%	Fully Credentialed Teachers			
	WEST COVINA UNIFIED SCHOOL DIST	603					
LOS ANGELES	WESTSIDE UNION ELEMENTARY SCH	12	3.40%	UNIVERSITY INTERNSHIP CREDENTIALS			
				Education Specialist Instruction Credential	6		
						Mild/Moderate Disabilities	6
				Multiple Subject Teaching Credential	5		
						General Subjects (Examination)	5

County	Agency	Agency Total	Agency %	Credential Title	Credential Total	Subject	Subject Total
				Pupil Personnel Services Credential	1		
						School Counseling	1
		2	0.57%	SHORT-TERM STAFF PERMIT			
				Short-Term Staff Permit	2		
						Mild/Moderate Disabilities	1
						Moderate/Severe Disabilities	1
		3	0.85%	PROVISIONAL INTERNSHIP PERMIT			
				Provisional Internship Permit	3		
						Moderate/Severe Disabilities	2
						Science: Biological Sciences	1
		5	1.42%	CREDENTIAL WAIVERS			
				Clinical or Rehabilitative Services Credential	3		
						Language, Speech and Hearing	3
				Speech-Language Pathology Services Credenti	2		
						Language, Speech and Hearing	2
		331	93.77%	Fully Credentialed Teachers			
	WESTSIDE UNION ELEMENTARY SCH	353					
LOS ANGELES	WHITTIER CITY SCHOOL DISTRICT	6	1.87%	UNIVERSITY INTERNSHIP CREDENTIALS			
				Education Specialist Instruction Credential	5		
						Deaf and Hard-of-Hearing	1
						Mild/Moderate Disabilities	3
						Moderate/Severe Disabilities	1
				Single Subject Teaching Credential	1		
						Foundational-Level Mathematics	1
		1	0.31%	PROVISIONAL INTERNSHIP PERMIT			
				Provisional Internship Permit	1		
						Mild/Moderate Disabilities	1
		4	1.25%	CREDENTIAL WAIVERS			
				Speech-Language Pathology Services Credenti	4		
						Language, Speech and Hearing	4
		310	96.57%	Fully Credentialed Teachers			
	WHITTIER CITY SCHOOL DISTRICT To	321					
LOS ANGELES	WHITTIER UNION HIGH SCHOOL DIST	12	2.15%	UNIVERSITY INTERNSHIP CREDENTIALS			
				Education Specialist Instruction Credential	1		
						Mild/Moderate Disabilities	1

County	Agency	Agency Total	Agency %	Credential Title	Credential Total	Subject	Subject Total
				Pupil Personnel Services Credential	4		
						School Counseling	4
				Single Subject Teaching Credential	7		
						English	1
						Foreign Language: Spanish	1
						Foundational-Level Mathematics	2
						Industrial and Technology Educa	1
						Mathematics	1
						Social Science (Examination)	1
		4	0.72%	DISTRICT INTERNSHIP CERTIFICATES			
				District Intern Credential / Ed. Specialist	3		
						Mild/Moderate Disabilities	2
						Moderate/Severe Disabilities	1
				District Intern Credential / Single Subject	1		
						Foundational-Level Mathematics	1
		4	0.72%	SHORT-TERM STAFF PERMIT			
				Short-Term Staff Permit	4		
						Foreign Language: French	1
						Foreign Language: Spanish	1
						Foundational-Level Mathematics	1
						Mild/Moderate Disabilities	1
						Social Science (Examination)	1
		8	1.44%	PROVISIONAL INTERNSHIP PERMIT			
				Provisional Internship Permit	8		
						English	1
						Foundational-Level Mathematics	4
						Mathematics	1
						Social Science	2
		2	0.36%	CREDENTIAL WAIVERS			
				Clinical or Rehabilitative Services Credential	1		
						Language, Speech and Hearing	1
				Speech-Language Pathology Services Credenti	1		
						Language, Speech and Hearing	1
		527	94.61%	Fully Credentialed Teachers			
	WHITTIER UNION HIGH SCHOOL DIST	557					

County	Agency	Agency Total	Agency %	Credential Title	Credential Total	Subject	Subject Total
LOS ANGELES	WILLIAM S. HART UNION HIGH SCHO	30	2.89%	UNIVERSITY INTERNSHIP CREDENTIALS			
				Education Specialist Instruction Credential	6		
						Mild/Moderate Disabilities	5
						Moderate/Severe Disabilities	1
				Multiple Subject Teaching Credential	1		
						General Subjects (Examination)	1
				Pupil Personnel Services Credential	7		
						School Counseling	2
						School Psychology	5
				Single Subject Teaching Credential	16		
						English	3
						English (Examination)	2
						Foreign Language: Spanish	1
						Foreign Language: Spanish (Exa	1
						Foundational-Level Mathematics	1
						Foundational-Level Mathematics	4
						Physical Education (Examination	1
						Science: Biological Sciences (Ex	1
						Science: Geosciences (Examinati	2
		2	0.19%	SHORT-TERM STAFF PERMIT			
				Short-Term Staff Permit	2		
						Deaf and Hard-of-Hearing	1
						Moderate/Severe Disabilities	1
		7	0.67%	PROVISIONAL INTERNSHIP PERMIT			
				Provisional Internship Permit	7		
						English	3
						Health Science	1
						Mathematics	1
						Mild/Moderate Disabilities	1
						Moderate/Severe Disabilities	1
		3	0.29%	CREDENTIAL WAIVERS			
				Single Subject Teaching Credential	1		
						Foreign Language: Chinese	1
				Speech-Language Pathology Services Credenti	2		
						Language, Speech and Hearing	2

County	Agency	Agency Total	Agency %	Credential Title	Credential Total	Subject	Subject Total
		997	95.96%	Fully Credentialed Teachers			
	WILLIAM S. HART UNION HIGH SCHO	1,039					
LOS ANGELES	WILSONA SCHOOL DISTRICT	1	1.15%	UNIVERSITY INTERNSHIP CREDENTIALS			
				Multiple Subject Teaching Credential	1		
						General Subjects (Examination)	1
		2	2.30%	SHORT-TERM STAFF PERMIT			
				Short-Term Staff Permit	2		
						General Subjects (Examination)	2
		1	1.15%	PROVISIONAL INTERNSHIP PERMIT			
				Provisional Internship Permit	1		
						General Subjects	1
		83	95.40%	Fully Credentialed Teachers			
	WILSONA SCHOOL DISTRICT Total	87					
LOS ANGELES	WISEBURN ELEMENTARY	1	0.98%	SHORT-TERM STAFF PERMIT			
				Short-Term Staff Permit	1		
						Early Childhood Special Educati	1
		101	99.02%	Fully Credentialed Teachers			
	WISEBURN ELEMENTARY Total	102					
MADERA	ALVIEW-DAIRYLAND UNION ELEMEN	2	11.76%	UNIVERSITY INTERNSHIP CREDENTIALS			
				Education Specialist Instruction Credential	1		
						Mild/Moderate Disabilities	1
				Multiple Subject Teaching Credential	1		
						General Subjects (Examination)	1
		1	5.88%	SHORT-TERM STAFF PERMIT			
				Short-Term Staff Permit	1		
						Mild/Moderate Disabilities	1
		14	82.35%	Fully Credentialed Teachers			
	ALVIEW-DAIRYLAND UNION ELEMEN	17					
MADERA	CHAWANAKEE UNIFIED SCHOOL DIST	1		UNIVERSITY INTERNSHIP CREDENTIALS			
				Multiple Subject Teaching Credential	1		
						General Subjects (Examination)	1
		2		PROVISIONAL INTERNSHIP PERMIT			
				Provisional Internship Permit	2		
						General Subjects	1
						Mild/Moderate Disabilities	1

County	Agency	Agency Total	Agency %	Credential Title	Credential Total	Subject	Subject Total
	CHAWANAKEE UNIFIED SCHOOL DIS	3					
MADERA	CHOWCHILLA ELEMENTARY SCHOO	1	1.04%	SHORT-TERM STAFF PERMIT			
				Short-Term Staff Permit	1		
						Mild/Moderate Disabilities	1
		1	1.04%	PROVISIONAL INTERNSHIP PERMIT			
				Provisional Internship Permit	1		
						English	1
		94	97.92%	Fully Credentialed Teachers			
	CHOWCHILLA ELEMENTARY SCHOO	96					
MADERA	CHOWCHILLA UNION HIGH SCHOOL I	1	2.13%	UNIVERSITY INTERNSHIP CREDENTIALS			
				Single Subject Teaching Credential	1		
						Science: Biological Sciences (Ex	1
		46	97.87%	Fully Credentialed Teachers			
	CHOWCHILLA UNION HIGH SCHOOL I	47					
MADERA	GOLDEN VALLEY UNIFIED SCHOOL D	1	0.97%	UNIVERSITY INTERNSHIP CREDENTIALS			
				Single Subject Teaching Credential	1		
						Art	1
		1	0.97%	PROVISIONAL INTERNSHIP PERMIT			
				Provisional Internship Permit	1		
						Music	1
		101	98.06%	Fully Credentialed Teachers			
	GOLDEN VALLEY UNIFIED SCHOOL D	103					
MADERA	MADERA COUNTY OFFICE OF EDUCA	6	10.17%	UNIVERSITY INTERNSHIP CREDENTIALS			
				Education Specialist Instruction Credential	6		
						Early Childhood Special Educati	3
						Moderate/Severe Disabilities	3
		2	3.39%	SHORT-TERM STAFF PERMIT			
				Short-Term Staff Permit	2		
						Early Childhood Special Educati	1
						Moderate/Severe Disabilities	1
		4	6.78%	PROVISIONAL INTERNSHIP PERMIT			
				Provisional Internship Permit	4		
						Mathematics	1
						Moderate/Severe Disabilities	2
						Social Science	1

County	Agency	Agency Total	Agency %	Credential Title	Credential Total	Subject	Subject Total
		3	5.08%	CREDENTIAL WAIVERS			
				Crosscultural, Language and Academic Develc	1		
				Education Specialist Instruction Credential	2		
						Early Childhood Special Educati	2
		44	74.58%	Fully Credentialed Teachers			
	MADERA COUNTY OFFICE OF EDUCA	59					
MADERA	MADERA UNIFIED SCHOOL DISTRICT	14	1.55%	UNIVERSITY INTERNSHIP CREDENTIALS			
				Education Specialist Instruction Credential	5		
						Mild/Moderate Disabilities	5
				Single Subject Teaching Credential	9		
						Agriculture	1
						English	2
						English (Examination)	1
						Mathematics	2
						Physical Education (Examination	1
						Science: Geosciences (Examinati	1
						Social Science (Examination)	1
		9	1.00%	SHORT-TERM STAFF PERMIT			
				Short-Term Staff Permit	9		
						English	1
						General Subjects	1
						General Subjects (Examination)	1
						Mathematics	2
						Mild/Moderate Disabilities	3
						Social Science (Examination)	1
		1	0.11%	PROVISIONAL INTERNSHIP PERMIT			
				Provisional Internship Permit	1		
						Mild/Moderate Disabilities	1
		877	97.34%	Fully Credentialed Teachers			
	MADERA UNIFIED SCHOOL DISTRICT	901					
MADERA	RAYMOND-KNOWLES UNION ELEMEI	1	20.00%	UNIVERSITY INTERNSHIP CREDENTIALS			
				Administrative Services Credential	1		
		1	20.00%	SHORT-TERM STAFF PERMIT			
				Short-Term Staff Permit	1		
						General Subjects (Examination)	1

County	Agency	Agency Total	Agency %	Credential Title	Credential Total	Subject	Subject Total
		3	60.00%	Fully Credentialed Teachers			
	RAYMOND-KNOWLES UNION ELEMEI	5					
MADERA	YOSEMITE UNIFIED SCHOOL DISTRIC	1	0.84%	PROVISIONAL INTERNSHIP PERMIT			
				Provisional Internship Permit	1		
						Foreign Language: French	1
		118	99.16%	Fully Credentialed Teachers			
	YOSEMITE UNIFIED SCHOOL DISTRIC	119					
MARIN	BOLINAS-STINSON UNION ELEMENTA	1	11.11%	UNIVERSITY INTERNSHIP CREDENTIALS			
				Administrative Services Credential	1		
		8	88.89%	Fully Credentialed Teachers			
	BOLINAS-STINSON UNION ELEMENTA	9					
MARIN	DIXIE ELEMENTARY SCHOOL DISTRI	2	2.15%	UNIVERSITY INTERNSHIP CREDENTIALS			
				Education Specialist Instruction Credential	2		
						Mild/Moderate Disabilities	2
		1	1.08%	PROVISIONAL INTERNSHIP PERMIT			
				Provisional Internship Permit	1		
						Physical Education	1
		90	96.77%	Fully Credentialed Teachers			
	DIXIE ELEMENTARY SCHOOL DISTRI	93					
MARIN	LAGUNITAS ELEMENTARY	1	5.88%	UNIVERSITY INTERNSHIP CREDENTIALS			
				Multiple Subject Teaching Credential	1		
						General Subjects (Examination)	1
		16	94.12%	Fully Credentialed Teachers			
	LAGUNITAS ELEMENTARY Total	17					
MARIN	MARIN COUNTY OFFICE OF EDUCATI	6	14.29%	UNIVERSITY INTERNSHIP CREDENTIALS			
				Administrative Services Credential	1		
				Education Specialist Instruction Credential	5		
						Early Childhood Special Educati	2
						Moderate/Severe Disabilities	2
						Visual Impairments	1
		4	9.52%	SHORT-TERM STAFF PERMIT			
				Short-Term Staff Permit	4		
						Early Childhood Special Educati	1
						Early Childhood Special Educati	1
						Moderate/Severe Disabilities	1

County	Agency	Agency Total	Agency %	Credential Title	Credential Total	Subject	Subject Total
						Visual Impairments	1
		32	76.19%	Fully Credentialed Teachers			
	MARIN COUNTY OFFICE OF EDUCATI	42					
MARIN	MILL VALLEY ELEMENTARY SCHOOI	3	2.14%	UNIVERSITY INTERNSHIP CREDENTIALS			
				Education Specialist Instruction Credential	2		
						Mild/Moderate Disabilities	2
				Single Subject Teaching Credential	1		
						English (Examination)	1
		137	97.86%	Fully Credentialed Teachers			
	MILL VALLEY ELEMENTARY SCHOOI	140					
MARIN	NOVATO UNIFIED SCHOOL DISTRICT	14	3.47%	UNIVERSITY INTERNSHIP CREDENTIALS			
				Education Specialist Instruction Credential	5		
						Mild/Moderate Disabilities	5
				Single Subject Teaching Credential	9		
						English (Examination)	1
						Foreign Language: Spanish (Exa	1
						Foundational-Level Mathematics	1
						Health Science (Examination)	1
						Music	1
						Science: Biological Sciences	1
						Science: Biological Sciences (Ex	3
						Science: Chemistry (Examinatior	2
		1	0.25%	SHORT-TERM STAFF PERMIT			
				Short-Term Staff Permit	1		
						Science: Biological Sciences (Ex	1
						Science: Chemistry	1
						Science: Physics	1
		388	96.28%	Fully Credentialed Teachers			
	NOVATO UNIFIED SCHOOL DISTRICT	403					
MARIN	ROSS ELEMENTARY	1	3.45%	UNIVERSITY INTERNSHIP CREDENTIALS			
				Single Subject Teaching Credential	1		
						Foundational-Level Mathematics	1
		28	96.55%	Fully Credentialed Teachers			
	ROSS ELEMENTARY Total	29					
MARIN	SAN RAFAEL CITY ELEMENTARY SCH	2	1.05%	UNIVERSITY INTERNSHIP CREDENTIALS			

County	Agency	Agency Total	Agency %	Credential Title	Credential Total	Subject	Subject Total
				Administrative Services Credential	1		
				Education Specialist Instruction Credential	1		
						Mild/Moderate Disabilities	1
		188	98.95%	Fully Credentialed Teachers			
	SAN RAFAEL CITY ELEMENTARY SCH	190					
MARIN	SAN RAFAEL CITY HIGH SCHOOL DIS	2	1.80%	UNIVERSITY INTERNSHIP CREDENTIALS			
				Administrative Services Credential	1		
				Single Subject Teaching Credential	1		
						Foundational-Level Mathematics	1
		109	98.20%	Fully Credentialed Teachers			
	SAN RAFAEL CITY HIGH SCHOOL DIS	111					
MARIN	SAUSALITO ELEMENTARY	3	13.04%	UNIVERSITY INTERNSHIP CREDENTIALS			
				Education Specialist Instruction Credential	3		
						Moderate/Severe Disabilities	3
		1	4.35%	PROVISIONAL INTERNSHIP PERMIT			
				Provisional Internship Permit	1		
						Science: Biological Sciences	1
		19	82.61%	Fully Credentialed Teachers			
	SAUSALITO ELEMENTARY Total	23					
MARIN	TAMALPAIS UNION HIGH SCHOOL DI	4	1.79%	UNIVERSITY INTERNSHIP CREDENTIALS			
				Administrative Services Credential	1		
				Single Subject Teaching Credential	3		
						Foreign Language: Mandarin (Ex	1
						Foreign Language: Spanish	1
						Science: Biological Sciences (Ex	1
		1	0.45%	SHORT-TERM STAFF PERMIT			
				Short-Term Staff Permit	1		
						Foreign Language: Spanish	1
		218	97.76%	Fully Credentialed Teachers			
	TAMALPAIS UNION HIGH SCHOOL DI	223					
MARIPOSA	MARIPOSA COUNTY OFFICE OF EDUC	2	18.18%	UNIVERSITY INTERNSHIP CREDENTIALS			
				Education Specialist Instruction Credential	1		
						Moderate/Severe Disabilities	1
				Pupil Personnel Services Credential	1		
						School Psychology	1

County	Agency	Agency Total	Agency %	Credential Title	Credential Total	Subject	Subject Total
		9	81.82%	Fully Credentialed Teachers			
	MARIPOSA COUNTY OFFICE OF EDUC	11					
MARIPOSA	MARIPOSA COUNTY UNIFIED SCHOOI	3	2.48%	UNIVERSITY INTERNSHIP CREDENTIALS			
				Administrative Services Credential	1		
				Education Specialist Instruction Credential	1		
						Moderate/Severe Disabilities	1
				Single Subject Teaching Credential	1		
						English (Examination)	1
		1	0.83%	SHORT-TERM STAFF PERMIT			
				Short-Term Staff Permit	1		
						Early Childhood Special Educati	1
						Moderate/Severe Disabilities	1
		1	0.83%	CREDENTIAL WAIVERS			
				Designated Subjects Special Subjects Teaching	1		
						Driver Education and Driver Trai	1
		116	95.87%	Fully Credentialed Teachers			
	MARIPOSA COUNTY UNIFIED SCHOOI	121					
MENDOCINO	ANDERSON VALLEY UNIFIED	1	2.44%	UNIVERSITY INTERNSHIP CREDENTIALS			
				Multiple Subject Teaching Credential	1		
						General Subjects (Examination)	1
		1	2.44%	SHORT-TERM STAFF PERMIT			
				Short-Term Staff Permit	1		
						Mathematics	1
		39	95.12%	Fully Credentialed Teachers			
	ANDERSON VALLEY UNIFIED Total	41					
MENDOCINO	ARENA UNION ELEMENTARY SCHOO	1	4.00%	UNIVERSITY INTERNSHIP CREDENTIALS			
				Education Specialist Instruction Credential	1		
						Moderate/Severe Disabilities	1
		1	4.00%	PROVISIONAL INTERNSHIP PERMIT			
				Provisional Internship Permit	1		
						Mathematics	1
		23	92.00%	Fully Credentialed Teachers			
	ARENA UNION ELEMENTARY SCHOO	25					
MENDOCINO	LAYTONVILLE UNIFIED SCHOOL DIST	1	3.70%	UNIVERSITY INTERNSHIP CREDENTIALS			
				Education Specialist Instruction Credential	1		

County	Agency	Agency Total	Agency %	Credential Title	Credential Total	Subject	Subject Total
						Moderate/Severe Disabilities	1
		26	96.30%	Fully Credentialed Teachers			
	LAYTONVILLE UNIFIED SCHOOL DIST	27					
MENDOCINO	MENDOCINO COUNTY OFFICE OF EDU	1	3.85%	SHORT-TERM STAFF PERMIT			
				Short-Term Staff Permit	1		
						General Subjects (Examination)	1
		25	96.15%	Fully Credentialed Teachers			
	MENDOCINO COUNTY OFFICE OF EDU	26					
MENDOCINO	POINT ARENA JOINT UNION HIGH SCI	2	11.76%	PROVISIONAL INTERNSHIP PERMIT			
				Provisional Internship Permit	2		
						Physical Education	1
						Science: Chemistry	1
		15	88.24%	Fully Credentialed Teachers			
	POINT ARENA JOINT UNION HIGH SCI	17					
MENDOCINO	POTTER VALLEY COMMUNITY UNIFI	1	5.00%	SHORT-TERM STAFF PERMIT			
				Short-Term Staff Permit	1		
						Social Science	1
		1	5.00%	CREDENTIAL WAIVERS			
				Single Subject Teaching Credential	1		
						Science: Biological Sciences	1
		18	90.00%	Fully Credentialed Teachers			
	POTTER VALLEY COMMUNITY UNIFI	20					
MENDOCINO	ROUND VALLEY UNIFIED SCHOOL DI	2	6.67%	UNIVERSITY INTERNSHIP CREDENTIALS			
				Pupil Personnel Services Credential	1		
						School Counseling	1
				Single Subject Teaching Credential	1		
						Physical Education (Examination	1
		28	93.33%	Fully Credentialed Teachers			
	ROUND VALLEY UNIFIED SCHOOL DI	30					
MENDOCINO	UKIAH UNIFIED SCHOOL DISTRICT	4	1.25%	UNIVERSITY INTERNSHIP CREDENTIALS			
				Education Specialist Instruction Credential	1		
						Mild/Moderate Disabilities	1
				Multiple Subject Teaching Credential	1		
						General Subjects (Examination)	1
				Single Subject Teaching Credential	2		

County	Agency	Agency Total	Agency %	Credential Title	Credential Total	Subject	Subject Total
						Industrial and Technology Educa	1
						Physical Education	1
		2	0.63%	SHORT-TERM STAFF PERMIT			
				Short-Term Staff Permit	2		
						General Subjects	1
						General Subjects (Examination)	1
		313	98.12%	Fully Credentialed Teachers			
	UKIAH UNIFIED SCHOOL DISTRICT To	319					
MENDOCINO	WILLITS UNIFIED SCHOOL DISTRICT	2	1.68%	UNIVERSITY INTERNSHIP CREDENTIALS			
				Education Specialist Instruction Credential	1		
						Moderate/Severe Disabilities	1
				Multiple Subject Teaching Credential	1		
						General Subjects (Examination)	1
		117	98.32%	Fully Credentialed Teachers			
	WILLITS UNIFIED SCHOOL DISTRICT T	119					
MERCED	ATWATER ELEMENTARY SCHOOL DIS	1	0.44%	UNIVERSITY INTERNSHIP CREDENTIALS			
				Pupil Personnel Services Credential	1		
						School Psychology	1
		2	0.88%	SHORT-TERM STAFF PERMIT			
				Short-Term Staff Permit	2		
						General Subjects	2
		223	98.67%	Fully Credentialed Teachers			
	ATWATER ELEMENTARY SCHOOL DIS	226					
MERCED	BALLICO-CRESSEY ELEMENTARY SC	1	5.56%	UNIVERSITY INTERNSHIP CREDENTIALS			
				Multiple Subject Teaching Credential	1		
						General Subjects (Examination)	1
		17	94.44%	Fully Credentialed Teachers			
	BALLICO-CRESSEY ELEMENTARY SC	18					
MERCED	DELHI UNIFIED SCHOOL DISTRICT	6	4.38%	UNIVERSITY INTERNSHIP CREDENTIALS			
				Administrative Services Credential	2		
				Education Specialist Instruction Credential	2		
						Mild/Moderate Disabilities	2
				Single Subject Teaching Credential	2		
						Foreign Language: Spanish	1
						Music	1

County	Agency	Agency Total	Agency %	Credential Title	Credential Total	Subject	Subject Total
		4	2.92%	SHORT-TERM STAFF PERMIT			
				Short-Term Staff Permit	4		
						General Subjects	1
						Mathematics	1
						Mild/Moderate Disabilities	1
						Social Science (Examination)	1
		1	0.73%	PROVISIONAL INTERNSHIP PERMIT			
				Provisional Internship Permit	1		
						Mild/Moderate Disabilities	1
		1	0.73%	CREDENTIAL WAIVERS			
				Speech-Language Pathology Services Credenti	1		
						Language, Speech and Hearing	1
		125	91.24%	Fully Credentialed Teachers			
	DELHI UNIFIED SCHOOL DISTRICT To	137					
MERCED	DOS PALOS ORO-LOMA JOINT UNIFIE	8	5.84%	UNIVERSITY INTERNSHIP CREDENTIALS			
				Administrative Services Credential	2		
				Education Specialist Instruction Credential	2		
						Mild/Moderate Disabilities	2
				Multiple Subject Teaching Credential	1		
						General Subjects (Examination)	1
				Single Subject Teaching Credential	3		
						English (Examination)	1
						Foreign Language: Spanish (Exa	1
						Physical Education	1
		1	0.73%	DISTRICT INTERNSHIP CERTIFICATES			
				District Intern Credential / Ed. Specialist	1		
						Mild/Moderate Disabilities	1
		2	1.46%	PROVISIONAL INTERNSHIP PERMIT			
				Provisional Internship Permit	2		
						English	1
						Mild/Moderate Disabilities	1
		126	91.97%	Fully Credentialed Teachers			
	DOS PALOS ORO-LOMA JOINT UNIFIE	137					
MERCED	GUSTINE UNIFIED SCHOOL DISTRICT	3	2.97%	UNIVERSITY INTERNSHIP CREDENTIALS			
				Single Subject Teaching Credential	3		

County	Agency	Agency Total	Agency %	Credential Title	Credential Total	Subject	Subject Total
						Biological Sciences (Specialized)	1
						Physical Education	1
						Social Science (Examination)	1
		1	0.99%	SHORT-TERM STAFF PERMIT			
				Short-Term Staff Permit	1		
						General Subjects	1
		2	1.98%	PROVISIONAL INTERNSHIP PERMIT			
				Provisional Internship Permit	2		
						Foundational-Level Mathematics	1
						Science: Chemistry	1
		2	1.98%	CREDENTIAL WAIVERS			
				Designated Subjects Special Subjects Teaching	2		
						Driver Education and Driver Trai	2
		93	92.08%	Fully Credentialed Teachers			
	GUSTINE UNIFIED SCHOOL DISTRICT	101					
MERCED	HILMAR UNIFIED SCHOOL DISTRICT	1	0.83%	UNIVERSITY INTERNSHIP CREDENTIALS			
				Education Specialist Instruction Credential	1		
						Mild/Moderate Disabilities	1
		3	2.50%	SHORT-TERM STAFF PERMIT			
				Short-Term Staff Permit	3		
						General Subjects (Examination)	3
		116	96.67%	Fully Credentialed Teachers			
	HILMAR UNIFIED SCHOOL DISTRICT T	120					
MERCED	LE GRAND UNION HIGH SCHOOL DIST	2	6.90%	UNIVERSITY INTERNSHIP CREDENTIALS			
				Education Specialist Instruction Credential	1		
						Mild/Moderate Disabilities	1
				Single Subject Teaching Credential	1		
						English (Examination)	1
		1	3.45%	PROVISIONAL INTERNSHIP PERMIT			
				Provisional Internship Permit	1		
						Mild/Moderate Disabilities	1
		26	89.66%	Fully Credentialed Teachers			
	LE GRAND UNION HIGH SCHOOL DIST	29					
MERCED	LOS BANOS UNIFIED SCHOOL DISTRI	11	2.53%	UNIVERSITY INTERNSHIP CREDENTIALS			
				Administrative Services Credential	1		

County	Agency	Agency Total	Agency %	Credential Title	Credential Total	Subject	Subject Total
				Education Specialist Instruction Credential	1		
						Mild/Moderate Disabilities	1
				Multiple Subject Teaching Credential	2		
						General Subjects (Examination)	2
				Pupil Personnel Services Credential	1		
						School Counseling	1
				Single Subject Teaching Credential	6		
						English	1
						English (Examination)	2
						Foundational-Level Mathematics	1
						Home Economics (Examination)	1
						Science: Biological Sciences (Ex	1
						Science: Chemistry (Examinatior	1
		6	1.38%	DISTRICT INTERNSHIP CERTIFICATES			
				District Intern Credential / Ed. Specialist	5		
						Early Childhood Special Educati	1
						Mild/Moderate Disabilities	4
				District Intern Credential / Single Subject	1		
						Mathematics (Examination)	1
		12	2.76%	SHORT-TERM STAFF PERMIT			
				Short-Term Staff Permit	12		
						English (Examination)	1
						Foundational-Level Mathematics	1
						General Subjects (Examination)	4
						Mild/Moderate Disabilities	5
						Social Science	1
		14	3.22%	PROVISIONAL INTERNSHIP PERMIT			
				Provisional Internship Permit	14		
						English	2
						English (Examination)	1
						General Subjects	3
						Mathematics	2
						Mild/Moderate Disabilities	3
						Science: Biological Sciences	2
						Social Science	1

County	Agency	Agency Total	Agency %	Credential Title	Credential Total	Subject	Subject Total
		1	0.23%	CREDENTIAL WAIVERS			
				Single Subject Teaching Credential	1		
						Mathematics	1
		391	89.89%	Fully Credentialed Teachers			
	LOS BANOS UNIFIED SCHOOL DISTRI	435					
MERCED	MCSWAIN UNION ELEMENTARY SCH	3	8.11%	UNIVERSITY INTERNSHIP CREDENTIALS			
				Education Specialist Instruction Credential	2		
						Mild/Moderate Disabilities	2
				Multiple Subject Teaching Credential	1		
						General Subjects (Examination)	1
		3	8.11%	SHORT-TERM STAFF PERMIT			
				Short-Term Staff Permit	3		
						General Subjects	1
						Mild/Moderate Disabilities	2
		31	83.78%	Fully Credentialed Teachers			
	MCSWAIN UNION ELEMENTARY SCH	37					
MERCED	MERCED CITY ELEMENTARY SCHOO	8	1.56%	UNIVERSITY INTERNSHIP CREDENTIALS			
				Education Specialist Instruction Credential	4		
						Mild/Moderate Disabilities	4
				Multiple Subject Teaching Credential	4		
						General Subjects (Examination)	4
		3	0.59%	DISTRICT INTERNSHIP CERTIFICATES			
				District Intern Credential / Ed. Specialist	2		
						Mild/Moderate Disabilities	2
				District Intern Credential / Multiple Subject	1		
						General Subjects (Examination)	1
		6	1.17%	SHORT-TERM STAFF PERMIT			
				Short-Term Staff Permit	6		
						General Subjects	2
						General Subjects (Examination)	3
						Mild/Moderate Disabilities	1
		9	1.76%	PROVISIONAL INTERNSHIP PERMIT			
				Provisional Internship Permit	9		
						General Subjects	7
						Mathematics	1

County	Agency	Agency Total	Agency %	Credential Title	Credential Total	Subject	Subject Total
						Mild/Moderate Disabilities	1
		486	94.92%	Fully Credentialed Teachers			
	MERCED CITY ELEMENTARY SCHOOI	512					
MERCED	MERCED COUNTY OFFICE OF EDUCA	8	6.20%	UNIVERSITY INTERNSHIP CREDENTIALS			
				Administrative Services Credential	2		
				Education Specialist Instruction Credential	3		
						Mild/Moderate Disabilities	1
						Moderate/Severe Disabilities	1
						Physical and Health Impairments	1
				Multiple Subject Teaching Credential	1		
						General Subjects (Examination)	1
				Single Subject Teaching Credential	2		
						English (Examination)	1
						Science: Biological Sciences (Ex	1
		5	3.88%	DISTRICT INTERNSHIP CERTIFICATES			
				District Intern Credential / Ed. Specialist	5		
						Early Childhood Special Educati	1
						Moderate/Severe Disabilities	4
		6	4.65%	SHORT-TERM STAFF PERMIT			
				Short-Term Staff Permit	6		
						English	1
						General Subjects (Examination)	1
						Mild/Moderate Disabilities	2
						Moderate/Severe Disabilities	2
		26	20.16%	PROVISIONAL INTERNSHIP PERMIT			
				Provisional Internship Permit	26		
						Business	1
						Early Childhood Special Educati	1
						English	1
						English	1
						General Subjects	3
						General Subjects	7
						Moderate/Severe Disabilities	5
						Moderate/Severe Disabilities	4
						Physical and Health Impairments	1

County	Agency	Agency Total	Agency %	Credential Title	Credential Total	Subject	Subject Total
						Social Science	3
		7	5.43%	CREDENTIAL WAIVERS			
				Clinical or Rehabilitative Services Credential	2		
						Language, Speech and Hearing	2
				Education Specialist Instruction Credential	2		
						Early Childhood Special Educati	1
						Moderate/Severe Disabilities	1
				Pupil Personnel Services Credential	1		
						School Counseling	1
				Speech-Language Pathology Services Credenti	2		
						Language, Speech and Hearing	2
		77	59.69%	Fully Credentialed Teachers			
	MERCED COUNTY OFFICE OF EDUCA	129					
MERCED	MERCED UNION HIGH SCHOOL DISTR	24	4.92%	UNIVERSITY INTERNSHIP CREDENTIALS			
				Administrative Services Credential	5		
				Education Specialist Instruction Credential	6		
						Mild/Moderate Disabilities	5
						Moderate/Severe Disabilities	1
				Pupil Personnel Services Credential	1		
						School Psychology	1
				Single Subject Teaching Credential	12		
						English (Examination)	3
						Foreign Language: Spanish (Exa	1
						Foundational-Level Mathematics	1
						Health Science (Examination)	1
						Mathematics	1
						Physical Education (Examination	2
						Social Science (Examination)	3
		2	0.41%	DISTRICT INTERNSHIP CERTIFICATES			
				District Intern Credential / Ed. Specialist	2		
						Mild/Moderate Disabilities	1
						Moderate/Severe Disabilities	1
		8	1.64%	SHORT-TERM STAFF PERMIT			
				Short-Term Staff Permit	8		
						English (Examination)	1

County	Agency	Agency Total	Agency %	Credential Title	Credential Total	Subject	Subject Total
						General Subjects (Examination)	1
						Mild/Moderate Disabilities	3
						Music (Examination)	1
						Physical Education (Examination	1
						Social Science (Examination)	1
		23	4.71%	PROVISIONAL INTERNSHIP PERMIT			
				Provisional Internship Permit	23		
						English	7
						General Subjects	2
						Mathematics	1
						Mild/Moderate Disabilities	8
						Physical Education	1
						Science: Biological Sciences	1
						Social Science	3
		1	0.20%	CREDENTIAL WAIVERS			
				Adapted Physical Education Specialist Credent	1		
		430	88.11%	Fully Credentialed Teachers			
	MERCED UNION HIGH SCHOOL DISTR	488					
MERCED	PLAINSBURG UNION ELEMENTARY S	1	20.00%	UNIVERSITY INTERNSHIP CREDENTIALS			
				Multiple Subject Teaching Credential	1		
						General Subjects (Examination)	1
		4	80.00%	Fully Credentialed Teachers			
	PLAINSBURG UNION ELEMENTARY S	5					
MERCED	PLANADA ELEMENTARY SCHOOL DIS	1	2.44%	SHORT-TERM STAFF PERMIT			
				Short-Term Staff Permit	1		
						Mild/Moderate Disabilities	1
		40	97.56%	Fully Credentialed Teachers			
	PLANADA ELEMENTARY SCHOOL DIS	41					
MERCED	WEAVER UNION SCHOOL DISTRICT	2	1.60%	UNIVERSITY INTERNSHIP CREDENTIALS			
				Multiple Subject Teaching Credential	2		
						General Subjects (Examination)	2
		2	1.60%	DISTRICT INTERNSHIP CERTIFICATES			
				District Intern Credential / Ed. Specialist	2		
						Mild/Moderate Disabilities	2
		1	0.80%	CREDENTIAL WAIVERS			

County	Agency	Agency Total	Agency %	Credential Title	Credential Total	Subject	Subject Total
				Pupil Personnel Services Credential	1		
						School Counseling	1
		120	96.00%	Fully Credentialed Teachers			
	WEAVER UNION SCHOOL DISTRICT T	125					
MERCED	WINTON ELEMENTARY SCHOOL DIST	1	1.10%	DISTRICT INTERNSHIP CERTIFICATES			
				District Intern Credential / Ed. Specialist	1		
						Moderate/Severe Disabilities	1
		5	5.49%	SHORT-TERM STAFF PERMIT			
				Short-Term Staff Permit	5		
						General Subjects (Examination)	5
		7	7.69%	PROVISIONAL INTERNSHIP PERMIT			
				Provisional Internship Permit	7		
						General Subjects	7
		78	85.71%	Fully Credentialed Teachers			
	WINTON ELEMENTARY SCHOOL DIST	91					
MODOC	MODOC JOINT UNIFIED SCHOOL DIST	2	2.63%	UNIVERSITY INTERNSHIP CREDENTIALS			
				Administrative Services Credential	1		
				Multiple Subject Teaching Credential	1		
						General Subjects (Examination)	1
		2	2.63%	SHORT-TERM STAFF PERMIT			
				Short-Term Staff Permit	2		
						General Subjects (Examination)	2
		3	3.95%	PROVISIONAL INTERNSHIP PERMIT			
				Provisional Internship Permit	3		
						General Subjects	2
						Science: Biological Sciences	1
						Science: Geosciences	1
		2	2.63%	CREDENTIAL WAIVERS			
				Designated Subjects Special Subjects Teaching	2		
						Driver Education and Driver Trai	2
		67	88.16%	Fully Credentialed Teachers			
	MODOC JOINT UNIFIED SCHOOL DIST	76					
MODOC	TULELAKE BASIN JOINT UNIFIED	1	2.94%	UNIVERSITY INTERNSHIP CREDENTIALS			
				Multiple Subject Teaching Credential	1		
						General Subjects (Examination)	1

County	Agency	Agency Total	Agency %	Credential Title	Credential Total	Subject	Subject Total
		33	97.06%	Fully Credentialed Teachers			
	TULELAKE BASIN JOINT UNIFIED Tota	34					
MONO	EASTERN SIERRA UNIFIED	2	4.35%	UNIVERSITY INTERNSHIP CREDENTIALS			
				Multiple Subject Teaching Credential	2		
						General Subjects (Examination)	2
		2	4.35%	SHORT-TERM STAFF PERMIT			
				Short-Term Staff Permit	2		
						General Subjects (Examination)	2
		42	91.30%	Fully Credentialed Teachers			
	EASTERN SIERRA UNIFIED Total	46					
MONO	MAMMOTH UNIFIED	1	1.49%	UNIVERSITY INTERNSHIP CREDENTIALS			
				Pupil Personnel Services Credential	1		
						School Counseling	1
		66	98.51%	Fully Credentialed Teachers			
	MAMMOTH UNIFIED Total	67					
MONO	MONO COUNTY OFFICE OF EDUCATIC	3	23.08%	CREDENTIAL WAIVERS			
				Clinical or Rehabilitative Services Credential	1		
						Language, Speech and Hearing	1
				Education Specialist Instruction Credential	1		
						Early Childhood Special Educati	1
				Speech-Language Pathology Services Credenti	1		
						Language, Speech and Hearing	1
		10	76.92%	Fully Credentialed Teachers			
	MONO COUNTY OFFICE OF EDUCATIC	13					
MONTEREY	ALISAL UNION ELEMENTARY SCHOO	15	4.29%	UNIVERSITY INTERNSHIP CREDENTIALS			
				Administrative Services Credential	1		
				Multiple Subject Teaching Credential	13		
						General Subjects	1
						General Subjects (Examination)	12
				Single Subject Teaching Credential	1		
						Foreign Language: Spanish (Exa	1
		16	4.57%	SHORT-TERM STAFF PERMIT			
				Short-Term Staff Permit	16		
						General Subjects	11
						General Subjects (Examination)	4

County	Agency	Agency Total	Agency %	Credential Title	Credential Total	Subject	Subject Total
						Moderate/Severe Disabilities	1
		1	0.29%	PROVISIONAL INTERNSHIP PERMIT			
				Provisional Internship Permit	1		
						General Subjects	1
		13	3.71%	CREDENTIAL WAIVERS			
				Bilingual, Crosscultural, Language and Acader	8		
						Spanish	8
				Multiple Subject Teaching Credential	2		
						General Subjects	2
				Speech-Language Pathology Services Credenti	3		
						Language, Speech and Hearing	3
		305	87.14%	Fully Credentialed Teachers			
	ALISAL UNION ELEMENTARY SCHOO	350					
MONTEREY	CHUALAR UNION ELEMENTARY	1	5.88%	PROVISIONAL INTERNSHIP PERMIT			
				Provisional Internship Permit	1		
						General Subjects	1
		16	94.12%	Fully Credentialed Teachers			
	CHUALAR UNION ELEMENTARY Total	17					
MONTEREY	GONZALES UNIFIED SCHOOL DISTRIC	6	5.13%	UNIVERSITY INTERNSHIP CREDENTIALS			
				Administrative Services Credential	1		
				Education Specialist Instruction Credential	2		
						Mild/Moderate Disabilities	2
				Multiple Subject Teaching Credential	1		
						General Subjects (Examination)	1
				Pupil Personnel Services Credential	1		
						School Counseling	1
				Single Subject Teaching Credential	1		
						Physical Education	1
		4	3.42%	SHORT-TERM STAFF PERMIT			
				Short-Term Staff Permit	4		
						General Subjects	2
						Mathematics	1
						Physical Education	1
		2	1.71%	PROVISIONAL INTERNSHIP PERMIT			
				Provisional Internship Permit	2		

County	Agency	Agency Total	Agency %	Credential Title	Credential Total	Subject	Subject Total
						Mild/Moderate Disabilities	1
						Science: Biological Sciences	1
		105	89.74%	Fully Credentialed Teachers			
	GONZALES UNIFIED SCHOOL DISTRIC	117					
MONTEREY	GRAVES ELEMENTARY	2	######	SHORT-TERM STAFF PERMIT			
				Short-Term Staff Permit	2		
						General Subjects	2
		0	0.00%	Fully Credentialed Teachers			
	GRAVES ELEMENTARY Total	2					
MONTEREY	GREENFIELD UNION SCHOOL DISTRIC	2	1.61%	UNIVERSITY INTERNSHIP CREDENTIALS			
				Multiple Subject Teaching Credential	2		
						General Subjects (Examination)	2
		5	4.03%	SHORT-TERM STAFF PERMIT			
				Short-Term Staff Permit	5		
						General Subjects	1
						General Subjects (Examination)	3
						Physical Education	1
		1	0.81%	PROVISIONAL INTERNSHIP PERMIT			
				Provisional Internship Permit	1		
						Mild/Moderate Disabilities	1
		2	1.61%	CREDENTIAL WAIVERS			
				Bilingual, Crosscultural, Language and Acader	2		
						Spanish	2
		114	91.94%	Fully Credentialed Teachers			
	GREENFIELD UNION SCHOOL DISTRIC	124					
MONTEREY	KING CITY JOINT UNION HIGH SCHOC	2	2.30%	SHORT-TERM STAFF PERMIT			
				Short-Term Staff Permit	2		
						Health Science	1
						Mathematics	1
		85	97.70%	Fully Credentialed Teachers			
	KING CITY JOINT UNION HIGH SCHOC	87					
MONTEREY	KING CITY UNION ELEMENTARY SCH	6	4.29%	UNIVERSITY INTERNSHIP CREDENTIALS			
				Administrative Services Credential	1		
				Multiple Subject Teaching Credential	4		
						General Subjects (Examination)	4

County	Agency	Agency Total	Agency %	Credential Title	Credential Total	Subject	Subject Total
				Single Subject Teaching Credential	1		
						English	1
		1	0.71%	SHORT-TERM STAFF PERMIT			
				Short-Term Staff Permit	1		
						General Subjects	1
		1	0.71%	PROVISIONAL INTERNSHIP PERMIT			
				Provisional Internship Permit	1		
						Mathematics	1
		132	94.29%	Fully Credentialed Teachers			
	KING CITY UNION ELEMENTARY SCH	140					
MONTEREY	MONTEREY COUNTY OFFICE OF EDU	15	8.24%	UNIVERSITY INTERNSHIP CREDENTIALS			
				Administrative Services Credential	1		
				Education Specialist Instruction Credential	9		
						Mild/Moderate Disabilities	1
						Moderate/Severe Disabilities	8
				Multiple Subject Teaching Credential	2		
						General Subjects (Examination)	2
				Single Subject Teaching Credential	3		
						English	2
						Social Science (Examination)	1
		13	7.14%	SHORT-TERM STAFF PERMIT			
				Short-Term Staff Permit	13		
						Early Childhood Special Educati	4
						English	1
						Mild/Moderate Disabilities	2
						Moderate/Severe Disabilities	6
		6	3.30%	PROVISIONAL INTERNSHIP PERMIT			
				Provisional Internship Permit	6		
						Business	1
						Early Childhood Special Educati	1
						Foreign Language: Spanish	1
						Mild/Moderate Disabilities	1
						Moderate/Severe Disabilities	3
						Social Science	2
		1	0.55%	CREDENTIAL WAIVERS			

County	Agency	Agency Total	Agency %	Credential Title	Credential Total	Subject	Subject Total
				Speech-Language Pathology Services Credenti	1		
						Language, Speech and Hearing	1
		147	80.77%	Fully Credentialed Teachers			
	MONTEREY COUNTY OFFICE OF EDU	182					
MONTEREY	MONTEREY PENINSULA UNIFIED SCH	14	2.47%	UNIVERSITY INTERNSHIP CREDENTIALS			
				Education Specialist Instruction Credential	6		
						Mild/Moderate Disabilities	5
						Moderate/Severe Disabilities	1
				Multiple Subject Teaching Credential	4		
						General Subjects (Examination)	4
				Pupil Personnel Services Credential	1		
						School Psychology	1
				Single Subject Teaching Credential	3		
						English (Examination)	1
						Science: Chemistry (Examinatior	1
						Social Science (Examination)	1
		2	0.35%	CREDENTIAL WAIVERS			
				Crosscultural, Language and Academic Develo	2		
		550	97.17%	Fully Credentialed Teachers			
	MONTEREY PENINSULA UNIFIED SCH	566					
MONTEREY	NORTH MONTEREY COUNTY UNIFIED	6	2.74%	UNIVERSITY INTERNSHIP CREDENTIALS			
				Education Specialist Instruction Credential	2		
						Mild/Moderate Disabilities	2
				Multiple Subject Teaching Credential	3		
						General Subjects (Examination)	3
				Single Subject Teaching Credential	1		
						English	1
		2	0.91%	SHORT-TERM STAFF PERMIT			
				Short-Term Staff Permit	2		
						General Subjects	1
						Mild/Moderate Disabilities	1
		5	2.28%	PROVISIONAL INTERNSHIP PERMIT			
				Provisional Internship Permit	5		
						General Subjects	4
						Physical Education	1

County	Agency	Agency Total	Agency %	Credential Title	Credential Total	Subject	Subject Total
		3	1.37%	CREDENTIAL WAIVERS			
				Clinical or Rehabilitative Services Credential	1		
						Language, Speech and Hearing	1
				Designated Subjects Adult Education Teaching	1		
						Parent Education	1
				Education Specialist Instruction Credential	1		
						Early Childhood Special Educati	1
		203	92.69%	Fully Credentialed Teachers			
	NORTH MONTEREY COUNTY UNIFIED	219					
MONTEREY	SALINAS CITY ELEMENTARY	17	4.57%	UNIVERSITY INTERNSHIP CREDENTIALS			
				Education Specialist Instruction Credential	2		
						Mild/Moderate Disabilities	2
				Multiple Subject Teaching Credential	15		
						General Subjects (Examination)	15
		5	1.34%	SHORT-TERM STAFF PERMIT			
				Short-Term Staff Permit	5		
						General Subjects	1
						General Subjects (Examination)	3
						Mild/Moderate Disabilities	1
		1	0.27%	PROVISIONAL INTERNSHIP PERMIT			
				Provisional Internship Permit	1		
						General Subjects	1
		349	93.82%	Fully Credentialed Teachers			
	SALINAS CITY ELEMENTARY Total	372					
MONTEREY	SALINAS UNION HIGH SCHOOL DISTR	15	2.73%	UNIVERSITY INTERNSHIP CREDENTIALS			
				Education Specialist Instruction Credential	3		
						Mild/Moderate Disabilities	3
				Pupil Personnel Services Credential	4		
						School Counseling	4
				Single Subject Teaching Credential	8		
						Biological Sciences (Specialized)	1
						Foreign Language: Spanish (Exa	1
						Foundational-Level Mathematics	2
						Mathematics	1
						Science: Biological Sciences (Ex	1

County	Agency	Agency Total	Agency %	Credential Title	Credential Total	Subject	Subject Total
						Social Science	1
						Social Science (Examination)	2
		9	1.64%	SHORT-TERM STAFF PERMIT			
				Short-Term Staff Permit	9		
						Deaf and Hard-of-Hearing	1
						English	1
						Health Science	1
						Mathematics	1
						Mild/Moderate Disabilities	1
						Physical Education (Examination	1
						Science: Biological Sciences	1
						Science: Biological Sciences (Ex	1
						Social Science	1
		13	2.36%	PROVISIONAL INTERNSHIP PERMIT			
				Provisional Internship Permit	13		
						Mathematics	2
						Mild/Moderate Disabilities	4
						Music	1
						Science: Biological Sciences	1
						Science: Geosciences	2
						Social Science	4
		5	0.91%	CREDENTIAL WAIVERS			
				Education Specialist Instruction Credential	1		
						Mild/Moderate Disabilities	1
				Pupil Personnel Services Credential	1		
						School Counseling	1
				Single Subject Teaching Credential	3		
						English (Examination)	1
						Foreign Language: Spanish	1
						Mathematics	1
		508	92.36%	Fully Credentialed Teachers			
	SALINAS UNION HIGH SCHOOL DISTR	550					
MONTEREY	SANTA RITA UNION ELEMENTARY SC	2	1.60%	UNIVERSITY INTERNSHIP CREDENTIALS			
				Pupil Personnel Services Credential	1		
						School Psychology	1

County	Agency	Agency Total	Agency %	Credential Title	Credential Total	Subject	Subject Total
				Single Subject Teaching Credential	1		
						Foundational-Level Mathematics	1
		1	0.80%	SHORT-TERM STAFF PERMIT			
				Short-Term Staff Permit	1		
						General Subjects (Examination)	1
		122	97.60%	Fully Credentialed Teachers			
	SANTA RITA UNION ELEMENTARY SC	125					
MONTEREY	SOLEDAD UNIFIED SCHOOL DISTRICT	6	3.16%	UNIVERSITY INTERNSHIP CREDENTIALS			
				Education Specialist Instruction Credential	1		
						Mild/Moderate Disabilities	1
				Multiple Subject Teaching Credential	2		
						General Subjects (Examination)	2
				Pupil Personnel Services Credential	1		
						School Counseling	1
				Single Subject Teaching Credential	2		
						English (Examination)	1
						Foundational-Level Mathematics	1
		1	0.53%	SHORT-TERM STAFF PERMIT			
				Short-Term Staff Permit	1		
						English (Examination)	1
		1	0.53%	PROVISIONAL INTERNSHIP PERMIT			
				Provisional Internship Permit	1		
						Mathematics	1
		1	0.53%	CREDENTIAL WAIVERS			
				Speech-Language Pathology Services Credenti	1		
						Language, Speech and Hearing	1
		181	95.26%	Fully Credentialed Teachers			
	SOLEDAD UNIFIED SCHOOL DISTRICT	190					
NAPA	CALISTOGA JOINT UNIFIED	1	2.00%	SHORT-TERM STAFF PERMIT			
				Short-Term Staff Permit	1		
						Foreign Language: Spanish	1
		49	98.00%	Fully Credentialed Teachers			
	CALISTOGA JOINT UNIFIED Total	50					
NAPA	NAPA COUNTY OFFICE OF EDUCATIO	3	25.00%	CREDENTIAL WAIVERS			
				Crosscultural, Language and Academic Develo	3		

County	Agency	Agency Total	Agency %	Credential Title	Credential Total	Subject	Subject Total
		9	75.00%	Fully Credentialed Teachers			
	NAPA COUNTY OFFICE OF EDUCATIO	12					
NAPA	NAPA VALLEY UNIFIED SCHOOL DIST	9	0.98%	UNIVERSITY INTERNSHIP CREDENTIALS			
				Administrative Services Credential	2		
				Education Specialist Instruction Credential	2		
						Mild/Moderate Disabilities	2
				Multiple Subject Teaching Credential	1		
						General Subjects (Examination)	1
				Pupil Personnel Services Credential	1		
						School Counseling	1
				Single Subject Teaching Credential	3		
						English (Examination)	1
						Foundational-Level Mathematics	1
						Physical Education (Examination	1
		3	0.33%	SHORT-TERM STAFF PERMIT			
				Short-Term Staff Permit	3		
						General Subjects (Examination)	2
						Science: Biological Sciences (Ex	1
		2	0.22%	PROVISIONAL INTERNSHIP PERMIT			
				Provisional Internship Permit	2		
						Foundational-Level Mathematics	2
		4	0.43%	CREDENTIAL WAIVERS			
				Adapted Physical Education Specialist Credent	1		
				Education Specialist Instruction Credential	1		
						Mild/Moderate Disabilities	1
				Library Media Teacher Services Credential	2		
		902	98.04%	Fully Credentialed Teachers			
	NAPA VALLEY UNIFIED SCHOOL DIST	920					
NAPA	SAINT HELENA UNIFIED SCHOOL DIS	2	2.25%	UNIVERSITY INTERNSHIP CREDENTIALS			
				Single Subject Teaching Credential	2		
						Foundational-Level Mathematics	1
						Music	1
		87	97.75%	Fully Credentialed Teachers			
	SAINT HELENA UNIFIED SCHOOL DIS	89					
NEVADA	GRASS VALLEY ELEMENTARY SCHO	2	2.17%	UNIVERSITY INTERNSHIP CREDENTIALS			

County	Agency	Agency Total	Agency %	Credential Title	Credential Total	Subject	Subject Total
				Education Specialist Instruction Credential	2		
						Mild/Moderate Disabilities	2
		90	97.83%	Fully Credentialed Teachers			
	GRASS VALLEY ELEMENTARY SCHO	92					
NEVADA	NEVADA COUNTY OFFICE OF EDUCA	5	3.65%	UNIVERSITY INTERNSHIP CREDENTIALS			
				Education Specialist Instruction Credential	2		
						Mild/Moderate Disabilities	1
						Moderate/Severe Disabilities	1
				Multiple Subject Teaching Credential	2		
						General Subjects (Examination)	1
						General Subjects (Examination)	1
				Single Subject Teaching Credential	1		
						Social Science	1
		1	0.73%	SHORT-TERM STAFF PERMIT			
				Short-Term Staff Permit	1		
						Moderate/Severe Disabilities	1
		131	95.62%	Fully Credentialed Teachers			
	NEVADA COUNTY OFFICE OF EDUCA	137					
NEVADA	NEVADA JOINT UNION HIGH SCHOOL	1	0.68%	UNIVERSITY INTERNSHIP CREDENTIALS			
				Education Specialist Instruction Credential	1		
						Moderate/Severe Disabilities	1
		1	0.68%	SHORT-TERM STAFF PERMIT			
				Short-Term Staff Permit	1		
						Moderate/Severe Disabilities	1
		146	98.65%	Fully Credentialed Teachers			
	NEVADA JOINT UNION HIGH SCHOOL	148					
ORANGE	ANAHEIM CITY SCHOOL DISTRICT	5	0.53%	UNIVERSITY INTERNSHIP CREDENTIALS			
				Education Specialist Instruction Credential	2		
						Early Childhood Special Educati	1
						Mild/Moderate Disabilities	1
				Pupil Personnel Services Credential	3		
						School Counseling	2
						School Psychology	1
		1	0.11%	CREDENTIAL WAIVERS			
				Clinical or Rehabilitative Services Credential	1		

County	Agency	Agency Total	Agency %	Credential Title	Credential Total	Subject	Subject Total
						Language, Speech and Hearing	1
		936	99.36%	Fully Credentialed Teachers			
	ANAHEIM CITY SCHOOL DISTRICT To	942					
ORANGE	ANAHEIM UNION HIGH SCHOOL DIST	29	2.06%	UNIVERSITY INTERNSHIP CREDENTIALS			
				Education Specialist Instruction Credential	9		
						Mild/Moderate Disabilities	4
						Moderate/Severe Disabilities	5
				Pupil Personnel Services Credential	1		
						School Counseling	1
				Single Subject Teaching Credential	19		
						Biological Sciences (Specialized)	2
						English	2
						English (Examination)	2
						Foreign Language: Spanish	1
						Foundational-Level Mathematics	4
						Geosciences (Specialized)	1
						Health Science (Examination)	1
						Mathematics	1
						Science: Biological Sciences	1
						Science: Biological Sciences (Ex	4
		2	0.14%	DISTRICT INTERNSHIP CERTIFICATES			
				District Intern Credential / Ed. Specialist	2		
						Mild/Moderate Disabilities	2
		3	0.21%	SHORT-TERM STAFF PERMIT			
				Short-Term Staff Permit	3		
						Business	1
						English	1
						Moderate/Severe Disabilities	1
		1	0.07%	PROVISIONAL INTERNSHIP PERMIT			
				Provisional Internship Permit	1		
						English	1
		1	0.07%	CREDENTIAL WAIVERS			
				Adapted Physical Education Specialist Credent	1		
		1,371	97.44%	Fully Credentialed Teachers			
	ANAHEIM UNION HIGH SCHOOL DIST	1,407					

County	Agency	Agency Total	Agency %	Credential Title	Credential Total	Subject	Subject Total
ORANGE	BREA-OLINDA UNIFIED SCHOOL DIST	1	0.40%	UNIVERSITY INTERNSHIP CREDENTIALS			
				Education Specialist Instruction Credential	1		
						Mild/Moderate Disabilities	1
		1	0.40%	SHORT-TERM STAFF PERMIT			
				Short-Term Staff Permit	1		
						English (Examination)	1
		2	0.81%	CREDENTIAL WAIVERS			
				Clinical or Rehabilitative Services Credential	1		
						Language, Speech and Hearing	1
				Speech-Language Pathology Services Credenti	1		
						Language, Speech and Hearing	1
		244	98.39%	Fully Credentialed Teachers			
	BREA-OLINDA UNIFIED SCHOOL DIST	248					
ORANGE	BUENA PARK ELEMENTARY SCHOOL	1	0.40%	SHORT-TERM STAFF PERMIT			
				Short-Term Staff Permit	1		
						Mild/Moderate Disabilities	1
		4	1.62%	CREDENTIAL WAIVERS			
				Speech-Language Pathology Services Credenti	4		
						Language, Speech and Hearing	4
		242	97.98%	Fully Credentialed Teachers			
	BUENA PARK ELEMENTARY SCHOOL	247					
ORANGE	CAPISTRANO UNIFIED SCHOOL DISTF	15	0.67%	UNIVERSITY INTERNSHIP CREDENTIALS			
				Education Specialist Instruction Credential	7		
						Early Childhood Special Educati	2
						Mild/Moderate Disabilities	2
						Moderate/Severe Disabilities	3
				Multiple Subject Teaching Credential	1		
						General Subjects (Examination)	1
				Single Subject Teaching Credential	7		
						Chemistry (Specialized)	1
						English (Examination)	1
						Foreign Language: Spanish (Exa	1
						Mathematics	1
						Mathematics (Examination)	2
						Science: Biological Sciences (Ex	1

County	Agency	Agency Total	Agency %	Credential Title	Credential Total	Subject	Subject Total
		1	0.04%	SHORT-TERM STAFF PERMIT			
				Short-Term Staff Permit	1		
						Moderate/Severe Disabilities	1
		2,222	99.29%	Fully Credentialed Teachers			
	CAPISTRANO UNIFIED SCHOOL DISTF	2,238					
ORANGE	CENTRALIA SCHOOL DISTRICT	3	1.43%	UNIVERSITY INTERNSHIP CREDENTIALS			
				Education Specialist Instruction Credential	3		
						Early Childhood Special Educati	2
						Mild/Moderate Disabilities	1
		6	2.86%	CREDENTIAL WAIVERS			
				Clinical or Rehabilitative Services Credential	1		
						Audiology	1
				Pupil Personnel Services Credential	1		
						School Counseling	1
				Speech-Language Pathology Services Credenti	4		
						Language, Speech and Hearing	4
		201	95.71%	Fully Credentialed Teachers			
	CENTRALIA SCHOOL DISTRICT Total	210					
ORANGE	CYPRESS ELEMENTARY SCHOOL DIST	3	1.44%	UNIVERSITY INTERNSHIP CREDENTIALS			
				Education Specialist Instruction Credential	3		
						Mild/Moderate Disabilities	3
		205	98.56%	Fully Credentialed Teachers			
	CYPRESS ELEMENTARY SCHOOL DIST	208					
ORANGE	FOUNTAIN VALLEY ELEMENTARY SC	1	0.38%	UNIVERSITY INTERNSHIP CREDENTIALS			
				Education Specialist Instruction Credential	1		
						Mild/Moderate Disabilities	1
		5	1.89%	CREDENTIAL WAIVERS			
				Clinical or Rehabilitative Services Credential	2		
						Language, Speech and Hearing	2
				Education Specialist Instruction Credential	2		
						Early Childhood Special Educati	2
				Speech-Language Pathology Services Credenti	1		
						Language, Speech and Hearing	1
		259	97.74%	Fully Credentialed Teachers			
	FOUNTAIN VALLEY ELEMENTARY SC	265					

County	Agency	Agency Total	Agency %	Credential Title	Credential Total	Subject	Subject Total
ORANGE	FULLERTON ELEMENTARY SCHOOL I	6	1.04%	UNIVERSITY INTERNSHIP CREDENTIALS			
				Education Specialist Instruction Credential	3		
						Mild/Moderate Disabilities	2
						Moderate/Severe Disabilities	1
				Single Subject Teaching Credential	3		
						Foundational-Level Mathematics	2
						Social Science (Examination)	1
		1	0.17%	DISTRICT INTERNSHIP CERTIFICATES			
				District Intern Credential / Ed. Specialist	1		
						Mild/Moderate Disabilities	1
		2	0.35%	SHORT-TERM STAFF PERMIT			
				Short-Term Staff Permit	2		
						Mild/Moderate Disabilities	2
		5	0.87%	CREDENTIAL WAIVERS			
				Education Specialist Instruction Credential	2		
						Early Childhood Special Educati	1
						Moderate/Severe Disabilities	1
				Speech-Language Pathology Services Credenti	3		
						Language, Speech and Hearing	3
		562	97.57%	Fully Credentialed Teachers			
	FULLERTON ELEMENTARY SCHOOL I	576					
ORANGE	FULLERTON JOINT UNION HIGH SCHO	5	0.85%	UNIVERSITY INTERNSHIP CREDENTIALS			
				Education Specialist Instruction Credential	3		
						Mild/Moderate Disabilities	1
						Moderate/Severe Disabilities	2
				Single Subject Teaching Credential	2		
						Business (Examination)	1
						Chemistry (Specialized) (Examin	1
		1	0.17%	DISTRICT INTERNSHIP CERTIFICATES			
				District Intern Credential / Ed. Specialist	1		
						Mild/Moderate Disabilities	1
		2	0.34%	CREDENTIAL WAIVERS			
				Adapted Physical Education Specialist Credent	1		
				Library Media Teacher Services Credential	1		
		582	98.64%	Fully Credentialed Teachers			

County	Agency	Agency Total	Agency %	Credential Title	Credential Total	Subject	Subject Total
	FULLERTON JOINT UNION HIGH SCHC	590					
ORANGE	GARDEN GROVE UNIFIED SCHOOL DI	23	1.09%	UNIVERSITY INTERNSHIP CREDENTIALS			
				Education Specialist Instruction Credential	9		
						Early Childhood Special Educati	2
						Mild/Moderate Disabilities	3
						Moderate/Severe Disabilities	4
				Pupil Personnel Services Credential	1		
						School Counseling	1
				Single Subject Teaching Credential	13		
						Business (Examination)	1
						English (Examination)	2
						Foreign Language: Spanish	2
						Foundational-Level Mathematics	4
						Mathematics	2
						Mathematics (Examination)	1
						Music (Examination)	1
		3	0.14%	DISTRICT INTERNSHIP CERTIFICATES			
				District Intern Credential / Ed. Specialist	3		
						Mild/Moderate Disabilities	3
		6	0.28%	SHORT-TERM STAFF PERMIT			
				Short-Term Staff Permit	6		
						Early Childhood Special Educati	1
						Foundational-Level Mathematics	1
						Mild/Moderate Disabilities	3
						Visual Impairments	1
		2	0.09%	PROVISIONAL INTERNSHIP PERMIT			
				Provisional Internship Permit	2		
						Mild/Moderate Disabilities	1
						Moderate/Severe Disabilities	1
		2	0.09%	CREDENTIAL WAIVERS			
				Adapted Physical Education Specialist Credent	1		
				Pupil Personnel Services Credential	1		
						School Psychology	1
		2,070	98.29%	Fully Credentialed Teachers			
	GARDEN GROVE UNIFIED SCHOOL DI	2,106					

County	Agency	Agency Total	Agency %	Credential Title	Credential Total	Subject	Subject Total
ORANGE	HUNTINGTON BEACH CITY ELEMENT	1	0.39%	CREDENTIAL WAIVERS			
				Education Specialist Instruction Credential	1		
						Early Childhood Special Educati	1
		256	99.61%	Fully Credentialed Teachers			
	HUNTINGTON BEACH CITY ELEMENT	257					
ORANGE	HUNTINGTON BEACH UNION HIGH SC	12	1.90%	SHORT-TERM STAFF PERMIT			
				Short-Term Staff Permit	12		
						Mathematics	1
						Mild/Moderate Disabilities	5
						Moderate/Severe Disabilities	2
						Music	1
						Physical Education (Examination	1
						Science: Biological Sciences	1
						Science: Geosciences (Examinati	1
		2	0.32%	PROVISIONAL INTERNSHIP PERMIT			
				Provisional Internship Permit	2		
						Health Science	1
						Music	1
		1	0.16%	CREDENTIAL WAIVERS			
				Clinical or Rehabilitative Services Credential	1		
						Language, Speech and Hearing	1
		618	97.63%	Fully Credentialed Teachers			
	HUNTINGTON BEACH UNION HIGH SC	633					
ORANGE	IRVINE UNIFIED SCHOOL DISTRICT	10	0.89%	UNIVERSITY INTERNSHIP CREDENTIALS			
				Education Specialist Instruction Credential	7		
						Early Childhood Special Educati	1
						Mild/Moderate Disabilities	4
						Moderate/Severe Disabilities	2
				Pupil Personnel Services Credential	1		
						School Counseling	1
				Single Subject Teaching Credential	2		
						Mathematics (Examination)	1
						Physics (Specialized)	1
		2	0.18%	SHORT-TERM STAFF PERMIT			
				Short-Term Staff Permit	2		

County	Agency	Agency Total	Agency %	Credential Title	Credential Total	Subject	Subject Total
						Moderate/Severe Disabilities	1
						Music	1
		6	0.53%	CREDENTIAL WAIVERS			
				Adapted Physical Education Specialist Credent	1		
				Clinical or Rehabilitative Services Credential	2		
						Language, Speech and Hearing	2
				Education Specialist Instruction Credential	2		
						Early Childhood Special Educati	1
						Mild/Moderate Disabilities	1
				Speech-Language Pathology Services Credenti	1		
						Language, Speech and Hearing	1
		1,104	98.40%	Fully Credentialed Teachers			
	IRVINE UNIFIED SCHOOL DISTRICT T	1,122					
ORANGE	LA HABRA CITY ELEMENTARY	4	1.54%	UNIVERSITY INTERNSHIP CREDENTIALS			
				Education Specialist Instruction Credential	3		
						Mild/Moderate Disabilities	3
				Pupil Personnel Services Credential	1		
						School Counseling	1
		2	0.77%	DISTRICT INTERNSHIP CERTIFICATES			
				District Intern Credential / Ed. Specialist	2		
						Mild/Moderate Disabilities	2
		2	0.77%	CREDENTIAL WAIVERS			
				Speech-Language Pathology Services Credenti	2		
						Language, Speech and Hearing	2
		251	96.91%	Fully Credentialed Teachers			
	LA HABRA CITY ELEMENTARY Total	259					
ORANGE	LOS ALAMITOS UNIFIED SCHOOL DIS	3	0.75%	UNIVERSITY INTERNSHIP CREDENTIALS			
				Education Specialist Instruction Credential	2		
						Mild/Moderate Disabilities	2
				Single Subject Teaching Credential	1		
						English (Examination)	1
		1	0.25%	PROVISIONAL INTERNSHIP PERMIT			
				Provisional Internship Permit	1		
						Mild/Moderate Disabilities	1
		2	0.50%	CREDENTIAL WAIVERS			

County	Agency	Agency Total	Agency %	Credential Title	Credential Total	Subject	Subject Total
				Pupil Personnel Services Credential	1		
						School Counseling	1
				Speech-Language Pathology Services Credenti	1		
						Language, Speech and Hearing	1
		396	98.51%	Fully Credentialed Teachers			
	LOS ALAMITOS UNIFIED SCHOOL DIS	402					
ORANGE	MAGNOLIA ELEMENTARY SCHOOL D	1	0.31%	UNIVERSITY INTERNSHIP CREDENTIALS			
				Education Specialist Instruction Credential	1		
						Moderate/Severe Disabilities	1
		1	0.31%	DISTRICT INTERNSHIP CERTIFICATES			
				District Intern Credential / Ed. Specialist	1		
						Mild/Moderate Disabilities	1
		1	0.31%	PROVISIONAL INTERNSHIP PERMIT			
				Provisional Internship Permit	1		
						Mild/Moderate Disabilities	1
		318	99.07%	Fully Credentialed Teachers			
	MAGNOLIA ELEMENTARY SCHOOL D	321					
ORANGE	NEWPORT-MESA UNIFIED SCHOOL DI	12	1.25%	UNIVERSITY INTERNSHIP CREDENTIALS			
				Education Specialist Instruction Credential	9		
						Early Childhood Special Educati	5
						Moderate/Severe Disabilities	4
				Single Subject Teaching Credential	3		
						Foreign Language: French	1
						Science: Biological Sciences (Ex	1
						Science: Chemistry (Examinatior	1
						Science: Geosciences (Examinati	1
		2	0.21%	DISTRICT INTERNSHIP CERTIFICATES			
				District Intern Credential / Ed. Specialist	2		
						Mild/Moderate Disabilities	2
		12	1.25%	SHORT-TERM STAFF PERMIT			
				Short-Term Staff Permit	12		
						Art	1
						Early Childhood Special Educati	3
						Mild/Moderate Disabilities	1
						Moderate/Severe Disabilities	3

County	Agency	Agency Total	Agency %	Credential Title	Credential Total	Subject	Subject Total
						Music	1
						Science: Biological Sciences	1
						Science: Biological Sciences (Ex	1
						Science: Chemistry (Examinatior	1
		2	0.21%	CREDENTIAL WAIVERS			
				Education Specialist Instruction Credential	1		
						Mild/Moderate Disabilities	1
				Speech-Language Pathology Services Credenti	1		
						Language, Speech and Hearing	1
		935	97.09%	Fully Credentialed Teachers			
	NEWPORT-MESA UNIFIED SCHOOL DI	963					
ORANGE	OCEAN VIEW ELEMENTARY SCHOOL	2	0.48%	UNIVERSITY INTERNSHIP CREDENTIALS			
				Education Specialist Instruction Credential	2		
						Mild/Moderate Disabilities	1
						Moderate/Severe Disabilities	1
		2	0.48%	SHORT-TERM STAFF PERMIT			
				Short-Term Staff Permit	2		
						Early Childhood Special Educati	1
						Mild/Moderate Disabilities	1
		3	0.73%	CREDENTIAL WAIVERS			
				Clinical or Rehabilitative Services Credential	2		
						Language, Speech and Hearing	2
				Education Specialist Instruction Credential	1		
						Early Childhood Special Educati	1
		406	98.31%	Fully Credentialed Teachers			
	OCEAN VIEW ELEMENTARY SCHOOL	413					
ORANGE	ORANGE COUNTY OFFICE OF EDUCA	7		UNIVERSITY INTERNSHIP CREDENTIALS			
				Administrative Services Credential	1		
				Education Specialist Instruction Credential	4		
						Moderate/Severe Disabilities	4
				Multiple Subject Teaching Credential	1		
						General Subjects (Examination)	1
				Single Subject Teaching Credential	1		
						Foundational-Level Mathematics	1
		1		DISTRICT INTERNSHIP CERTIFICATES			

County	Agency	Agency Total	Agency %	Credential Title	Credential Total	Subject	Subject Total
				District Intern Credential / Ed. Specialist	1		
						Mild/Moderate Disabilities	1
		17		SHORT-TERM STAFF PERMIT			
				Short-Term Staff Permit	17		
						Art	1
						English	1
						English (Examination)	3
						General Subjects	1
						General Subjects (Examination)	2
						General Subjects (Examination)	1
						Health Science	1
						Health Science (Examination)	1
						Moderate/Severe Disabilities	1
						Physical Education (Examination	1
						Social Science	2
						Social Science (Examination)	1
						Social Science (Examination)	1
		8		PROVISIONAL INTERNSHIP PERMIT			
				Provisional Internship Permit	8		
						Business	1
						English	1
						Foreign Language: German	1
						General Subjects	1
						Social Science	4
	ORANGE COUNTY OFFICE OF EDUCA	33					
ORANGE	ORANGE UNIFIED SCHOOL DISTRICT	26	1.91%	UNIVERSITY INTERNSHIP CREDENTIALS			
				Education Specialist Instruction Credential	18		
						Early Childhood Special Educati	1
						Mild/Moderate Disabilities	15
						Moderate/Severe Disabilities	2
				Pupil Personnel Services Credential	2		
						School Counseling	2
				Single Subject Teaching Credential	6		
						Foreign Language: Spanish (Exa	1
						Foundational-Level Mathematics	2

County	Agency	Agency Total	Agency %	Credential Title	Credential Total	Subject	Subject Total
						Mathematics	1
						Mathematics (Examination)	1
						Science: Biological Sciences (Ex	1
		1	0.07%	DISTRICT INTERNSHIP CERTIFICATES			
				District Intern Credential / Ed. Specialist	1		
						Mild/Moderate Disabilities	1
		11	0.81%	SHORT-TERM STAFF PERMIT			
				Short-Term Staff Permit	11		
						Biological Sciences (Specialized)	1
						Chemistry (Specialized) (Examin	1
						Early Childhood Special Educati	2
						Foundational-Level Mathematics	1
						General Subjects (Examination)	1
						Health Science	1
						Mild/Moderate Disabilities	3
						Music (Examination)	1
						Physics (Specialized) (Examinati	1
						Science: Biological Sciences (Ex	1
		4	0.29%	PROVISIONAL INTERNSHIP PERMIT			
				Provisional Internship Permit	4		
						English	1
						General Subjects	1
						Mild/Moderate Disabilities	1
						Moderate/Severe Disabilities	1
		11	0.81%	CREDENTIAL WAIVERS			
				Clinical or Rehabilitative Services Credential	4		
						Language, Speech and Hearing	4
				Speech-Language Pathology Services Credenti	7		
						Language, Speech and Hearing	7
		1,307	96.10%	Fully Credentialed Teachers			
	ORANGE UNIFIED SCHOOL DISTRICT	1,360					
ORANGE	PLACENTIA-YORBA LINDA UNIFIED S	18	1.64%	UNIVERSITY INTERNSHIP CREDENTIALS			
				Education Specialist Instruction Credential	7		
						Early Childhood Special Educati	1
						Mild/Moderate Disabilities	5

County	Agency	Agency Total	Agency %	Credential Title	Credential Total	Subject	Subject Total
						Moderate/Severe Disabilities	1
				Pupil Personnel Services Credential	3		
						School Counseling	1
						School Psychology	2
				Single Subject Teaching Credential	8		
						Foundational-Level Mathematics	1
						Mathematics	2
						Music	1
						Physical Education (Examination	3
						Social Science (Examination)	1
		1	0.09%	CREDENTIAL WAIVERS			
				Speech-Language Pathology Services Credenti	1		
						Language, Speech and Hearing	1
		1,079	98.27%	Fully Credentialed Teachers			
	PLACENTIA-YORBA LINDA UNIFIED S	1,098					
ORANGE	SADDLEBACK VALLEY UNIFIED SCH	10	0.70%	UNIVERSITY INTERNSHIP CREDENTIALS			
				Education Specialist Instruction Credential	7		
						Early Childhood Special Educati	3
						Mild/Moderate Disabilities	1
						Moderate/Severe Disabilities	3
				Pupil Personnel Services Credential	1		
						School Counseling	1
				Single Subject Teaching Credential	2		
						English (Examination)	2
		1	0.07%	SHORT-TERM STAFF PERMIT			
				Short-Term Staff Permit	1		
						Early Childhood Special Educati	1
		1,413	99.23%	Fully Credentialed Teachers			
	SADDLEBACK VALLEY UNIFIED SCH	1,424					
ORANGE	SANTA ANA UNIFIED SCHOOL DISTRI	36	1.39%	UNIVERSITY INTERNSHIP CREDENTIALS			
				Administrative Services Credential	4		
				Education Specialist Instruction Credential	19		
						Deaf and Hard-of-Hearing	1
						Early Childhood Special Educati	2
						Mild/Moderate Disabilities	10

County	Agency	Agency Total	Agency %	Credential Title	Credential Total	Subject	Subject Total
						Moderate/Severe Disabilities	6
				Single Subject Teaching Credential	13		
						Business (Examination)	1
						English	2
						English (Examination)	2
						Foundational-Level Mathematics	5
						Music	1
						Science: Biological Sciences (Ex	1
						Science: Geosciences (Examinati	1
						Social Science	1
						Social Science (Examination)	1
		3	0.12%	SHORT-TERM STAFF PERMIT			
				Short-Term Staff Permit	3		
						Foundational-Level Mathematics	1
						Foundational-Level Mathematics	1
						Mild/Moderate Disabilities	1
		2	0.08%	PROVISIONAL INTERNSHIP PERMIT			
				Provisional Internship Permit	2		
						Foundational-Level Mathematics	1
						Mathematics	1
		5	0.19%	CREDENTIAL WAIVERS			
				Education Specialist Instruction Credential	2		
						Early Childhood Special Educati	2
				Speech-Language Pathology Services Credenti	3		
						Language, Speech and Hearing	3
		2,548	98.23%	Fully Credentialed Teachers			
	SANTA ANA UNIFIED SCHOOL DISTRI	2,594					
ORANGE	TUSTIN UNIFIED SCHOOL DISTRICT	11	1.24%	UNIVERSITY INTERNSHIP CREDENTIALS			
				Administrative Services Credential	1		
				Education Specialist Instruction Credential	6		
						Mild/Moderate Disabilities	2
						Moderate/Severe Disabilities	4
				Single Subject Teaching Credential	4		
						English (Examination)	1
						Foreign Language: Latin	1

County	Agency	Agency Total	Agency %	Credential Title	Credential Total	Subject	Subject Total
						Foundational-Level Mathematics	1
						Social Science (Examination)	1
		1	0.11%	SHORT-TERM STAFF PERMIT			
				Short-Term Staff Permit	1		
						Moderate/Severe Disabilities	1
		1	0.11%	CREDENTIAL WAIVERS			
				Speech-Language Pathology Services Credenti	1		
						Language, Speech and Hearing	1
		872	98.53%	Fully Credentialed Teachers			
	TUSTIN UNIFIED SCHOOL DISTRICT T	885					
ORANGE	WESTMINSTER ELEMENTARY SCHOO	4	0.86%	UNIVERSITY INTERNSHIP CREDENTIALS			
				Education Specialist Instruction Credential	2		
						Early Childhood Special Educati	1
						Moderate/Severe Disabilities	1
				Multiple Subject Teaching Credential	1		
						General Subjects (Examination)	1
				Single Subject Teaching Credential	1		
						English (Examination)	1
		2	0.43%	DISTRICT INTERNSHIP CERTIFICATES			
				District Intern Credential / Ed. Specialist	2		
						Mild/Moderate Disabilities	2
		2	0.43%	SHORT-TERM STAFF PERMIT			
				Short-Term Staff Permit	2		
						Moderate/Severe Disabilities	2
		2	0.43%	PROVISIONAL INTERNSHIP PERMIT			
				Provisional Internship Permit	2		
						Mild/Moderate Disabilities	2
		4	0.86%	CREDENTIAL WAIVERS			
				Education Specialist Instruction Credential	3		
						Early Childhood Special Educati	3
				Speech-Language Pathology Services Credenti	1		
						Language, Speech and Hearing	1
		449	96.98%	Fully Credentialed Teachers			
	WESTMINSTER ELEMENTARY SCHOO	463					
PLACER	ACKERMAN ELEMENTARY	1	4.00%	UNIVERSITY INTERNSHIP CREDENTIALS			

County	Agency	Agency Total	Agency %	Credential Title	Credential Total	Subject	Subject Total
				Multiple Subject Teaching Credential	1		
						General Subjects (Examination)	1
		1	4.00%	SHORT-TERM STAFF PERMIT			
				Short-Term Staff Permit	1		
						General Subjects	1
		23	92.00%	Fully Credentialed Teachers			
	ACKERMAN ELEMENTARY Total	25					
PLACER	AUBURN UNION SCHOOL DISTRICT	1	0.93%	DISTRICT INTERNSHIP CERTIFICATES			
				District Intern Credential / Ed. Specialist	1		
						Mild/Moderate Disabilities	1
		1	0.93%	SHORT-TERM STAFF PERMIT			
				Short-Term Staff Permit	1		
						General Subjects (Examination)	1
		106	98.15%	Fully Credentialed Teachers			
	AUBURN UNION SCHOOL DISTRICT T	108					
PLACER	DRY CREEK JOINT ELEMENTARY SCH	3	0.84%	UNIVERSITY INTERNSHIP CREDENTIALS			
				Education Specialist Instruction Credential	2		
						Mild/Moderate Disabilities	1
						Moderate/Severe Disabilities	1
				Pupil Personnel Services Credential	1		
						School Counseling	1
		2	0.56%	SHORT-TERM STAFF PERMIT			
				Short-Term Staff Permit	2		
						Mild/Moderate Disabilities	2
		353	98.60%	Fully Credentialed Teachers			
	DRY CREEK JOINT ELEMENTARY SCH	358					
PLACER	EUREKA UNION ELEMENTARY SCHO	2	1.11%	CREDENTIAL WAIVERS			
				Education Specialist Instruction Credential	1		
						Early Childhood Special Educati	1
				Speech-Language Pathology Services Credenti	1		
						Language, Speech and Hearing	1
		178	98.89%	Fully Credentialed Teachers			
	EUREKA UNION ELEMENTARY SCHO	180					
PLACER	LOOMIS UNION ELEMENTARY SCHO	2	2.04%	UNIVERSITY INTERNSHIP CREDENTIALS			
				Education Specialist Instruction Credential	1		

County	Agency	Agency Total	Agency %	Credential Title	Credential Total	Subject	Subject Total
						Mild/Moderate Disabilities	1
				Pupil Personnel Services Credential	1		
						School Counseling	1
		96	97.96%	Fully Credentialed Teachers			
	LOOMIS UNION ELEMENTARY SCHOC	98					
PLACER	NEWCASTLE ELEMENTARY	1	5.56%	UNIVERSITY INTERNSHIP CREDENTIALS			
				Multiple Subject Teaching Credential	1		
						General Subjects (Examination)	1
		17	94.44%	Fully Credentialed Teachers			
	NEWCASTLE ELEMENTARY Total	18					
PLACER	PLACER COUNTY OFFICE OF EDUCAT	10	12.35%	UNIVERSITY INTERNSHIP CREDENTIALS			
				Education Specialist Instruction Credential	10		
						Early Childhood Special Educati	1
						Mild/Moderate Disabilities	2
						Moderate/Severe Disabilities	5
						Moderate/Severe Disabilities	2
		5	6.17%	SHORT-TERM STAFF PERMIT			
				Short-Term Staff Permit	5		
						Early Childhood Special Educati	1
						Moderate/Severe Disabilities	2
						Moderate/Severe Disabilities	1
						Physical and Health Impairments	1
		1	1.23%	CREDENTIAL WAIVERS			
				Education Specialist Instruction Credential	1		
						Early Childhood Special Educati	1
		65	80.25%	Fully Credentialed Teachers			
	PLACER COUNTY OFFICE OF EDUCAT	81					
PLACER	PLACER UNION HIGH SCHOOL DISTRI	3	1.47%	UNIVERSITY INTERNSHIP CREDENTIALS			
				Education Specialist Instruction Credential	2		
						Mild/Moderate Disabilities	1
						Moderate/Severe Disabilities	1
				Single Subject Teaching Credential	1		
						Social Science (Examination)	1
		2	0.98%	SHORT-TERM STAFF PERMIT			
				Short-Term Staff Permit	2		

County	Agency	Agency Total	Agency %	Credential Title	Credential Total	Subject	Subject Total
						Mild/Moderate Disabilities	2
		2	0.98%	PROVISIONAL INTERNSHIP PERMIT			
				Provisional Internship Permit	2		
						English	1
						Science: Biological Sciences	1
		1	0.49%	CREDENTIAL WAIVERS			
				Single Subject Teaching Credential	1		
						Music	1
		196	96.08%	Fully Credentialed Teachers			
	PLACER UNION HIGH SCHOOL DISTRI	204					
PLACER	ROCKLIN UNIFIED SCHOOL DISTRICT	6	1.18%	UNIVERSITY INTERNSHIP CREDENTIALS			
				Education Specialist Instruction Credential	2		
						Mild/Moderate Disabilities	2
				Multiple Subject Teaching Credential	1		
						General Subjects (Examination)	1
				Pupil Personnel Services Credential	2		
						School Counseling	1
						School Psychology	1
				Single Subject Teaching Credential	1		
						English (Examination)	1
		4	0.79%	SHORT-TERM STAFF PERMIT			
				Short-Term Staff Permit	4		
						Mild/Moderate Disabilities	3
						Moderate/Severe Disabilities	1
		2	0.39%	CREDENTIAL WAIVERS			
				Clinical or Rehabilitative Services Credential	1		
						Language, Speech and Hearing	1
				Speech-Language Pathology Services Credenti	1		
						Language, Speech and Hearing	1
		495	97.63%	Fully Credentialed Teachers			
	ROCKLIN UNIFIED SCHOOL DISTRICT	507					
PLACER	ROSEVILLE CITY ELEMENTARY SCH	4	0.92%	UNIVERSITY INTERNSHIP CREDENTIALS			
				Education Specialist Instruction Credential	3		
						Early Childhood Special Educati	1
						Mild/Moderate Disabilities	2

County	Agency	Agency Total	Agency %	Credential Title	Credential Total	Subject	Subject Total
				Pupil Personnel Services Credential	1		
						School Psychology	1
		1	0.23%	DISTRICT INTERNSHIP CERTIFICATES			
				District Intern Credential / Ed. Specialist	1		
						Mild/Moderate Disabilities	1
		4	0.92%	SHORT-TERM STAFF PERMIT			
				Short-Term Staff Permit	4		
						Early Childhood Special Educati	4
		424	97.92%	Fully Credentialed Teachers			
	ROSEVILLE CITY ELEMENTARY SCH(	433					
PLACER	ROSEVILLE JOINT UNION HIGH SCHO	3	0.73%	UNIVERSITY INTERNSHIP CREDENTIALS			
				Administrative Services Credential	1		
				Pupil Personnel Services Credential	2		
						School Counseling	2
		1	0.24%	SHORT-TERM STAFF PERMIT			
				Short-Term Staff Permit	1		
						Foreign Language: Spanish	1
		1	0.24%	PROVISIONAL INTERNSHIP PERMIT			
				Provisional Internship Permit	1		
						Physical Education	1
		406	98.78%	Fully Credentialed Teachers			
	ROSEVILLE JOINT UNION HIGH SCHO	411					
PLACER	TAHOE-TRUCKEE UNIFIED SCHOOL D	3	1.26%	UNIVERSITY INTERNSHIP CREDENTIALS			
				Education Specialist Instruction Credential	2		
						Mild/Moderate Disabilities	1
						Moderate/Severe Disabilities	1
				Pupil Personnel Services Credential	1		
						School Counseling	1
		7	2.93%	SHORT-TERM STAFF PERMIT			
				Short-Term Staff Permit	7		
						Mild/Moderate Disabilities	5
						Moderate/Severe Disabilities	2
		229	95.82%	Fully Credentialed Teachers			
	TAHOE-TRUCKEE UNIFIED SCHOOL D	239					
PLACER	WESTERN PLACER UNIFIED SCHOOL	2	0.47%	UNIVERSITY INTERNSHIP CREDENTIALS			

County	Agency	Agency Total	Agency %	Credential Title	Credential Total	Subject	Subject Total
				Education Specialist Instruction Credential	1		
						Mild/Moderate Disabilities	1
				Pupil Personnel Services Credential	1		
						School Psychology	1
		2	0.47%	DISTRICT INTERNSHIP CERTIFICATES			
				District Intern Credential / Single Subject	2		
						English	1
						Mathematics	1
		1	0.23%	SHORT-TERM STAFF PERMIT			
				Short-Term Staff Permit	1		
						Mathematics	1
		423	98.83%	Fully Credentialed Teachers			
	WESTERN PLACER UNIFIED SCHOOL	428					
PLUMAS	PLUMAS UNIFIED SCHOOL DISTRICT	1	0.78%	SHORT-TERM STAFF PERMIT			
				Short-Term Staff Permit	1		
						English	1
		128	99.22%	Fully Credentialed Teachers			
	PLUMAS UNIFIED SCHOOL DISTRICT	129					
RIVERSIDE	ALVORD UNIFIED SCHOOL DISTRICT	18	2.05%	UNIVERSITY INTERNSHIP CREDENTIALS			
				Education Specialist Instruction Credential	4		
						Early Childhood Special Educati	1
						Mild/Moderate Disabilities	1
						Moderate/Severe Disabilities	2
				Multiple Subject Teaching Credential	2		
						General Subjects (Examination)	2
				Single Subject Teaching Credential	12		
						English (Examination)	2
						Foundational-Level Mathematics	2
						Mathematics	5
						Mathematics (Examination)	1
						Physical Education	1
						Social Science (Examination)	1
		861	97.95%	Fully Credentialed Teachers			
	ALVORD UNIFIED SCHOOL DISTRICT	879					
RIVERSIDE	BANNING UNIFIED SCHOOL DISTRICT	5	2.06%	UNIVERSITY INTERNSHIP CREDENTIALS			

County	Agency	Agency Total	Agency %	Credential Title	Credential Total	Subject	Subject Total
				Education Specialist Instruction Credential	1		
						Mild/Moderate Disabilities	1
				Multiple Subject Teaching Credential	2		
						General Subjects (Examination)	2
				Single Subject Teaching Credential	2		
						English (Examination)	1
						Foundational-Level Mathematics	1
		2	0.82%	SHORT-TERM STAFF PERMIT			
				Short-Term Staff Permit	2		
						English (Examination)	1
						Mathematics	1
		1	0.41%	PROVISIONAL INTERNSHIP PERMIT			
				Provisional Internship Permit	1		
						Mathematics	1
		235	96.71%	Fully Credentialed Teachers			
	BANNING UNIFIED SCHOOL DISTRICT	243					
RIVERSIDE	BEAUMONT UNIFIED SCHOOL DISTRI	7	2.16%	UNIVERSITY INTERNSHIP CREDENTIALS			
				Education Specialist Instruction Credential	2		
						Mild/Moderate Disabilities	2
				Single Subject Teaching Credential	5		
						English (Examination)	1
						Foreign Language: Spanish (Exa	1
						Foundational-Level Mathematics	2
						Social Science (Examination)	1
		3	0.93%	SHORT-TERM STAFF PERMIT			
				Short-Term Staff Permit	3		
						Business	1
						Foundational-Level Mathematics	1
						Physical Education	1
		3	0.93%	PROVISIONAL INTERNSHIP PERMIT			
				Provisional Internship Permit	3		
						Science: Chemistry	1
						Social Science	2
		3	0.93%	CREDENTIAL WAIVERS			
				Pupil Personnel Services Credential	1		

County	Agency	Agency Total	Agency %	Credential Title	Credential Total	Subject	Subject Total
						School Counseling	1
				Single Subject Teaching Credential	1		
						Foundational-Level Mathematics	1
				Speech-Language Pathology Services Credenti	1		
						Language, Speech and Hearing	1
		308	95.06%	Fully Credentialed Teachers			
	BEAUMONT UNIFIED SCHOOL DISTRI	324					
RIVERSIDE	COACHELLA VALLEY UNIFIED	82	9.47%	UNIVERSITY INTERNSHIP CREDENTIALS			
				Education Specialist Instruction Credential	15		
						Mild/Moderate Disabilities	15
						Moderate/Severe Disabilities	1
				Multiple Subject Teaching Credential	43		
						General Subjects (Examination)	43
				Pupil Personnel Services Credential	2		
						School Counseling	2
				Single Subject Teaching Credential	22		
						Art	1
						Biological Sciences (Specialized)	1
						Business (Examination)	1
						English	3
						English (Examination)	1
						Foreign Language: Spanish	1
						Foreign Language: Spanish (Exa	2
						Foundational-Level Mathematics	4
						Mathematics	1
						Mathematics (Examination)	1
						Physical Education (Examination	1
						Social Science (Examination)	5
		25	2.89%	SHORT-TERM STAFF PERMIT			
				Short-Term Staff Permit	25		
						Chemistry (Specialized) (Examin	1
						English	1
						English (Examination)	1
						General Subjects	2
						General Subjects (Examination)	1

County	Agency	Agency Total	Agency %	Credential Title	Credential Total	Subject	Subject Total
						Mathematics	3
						Mild/Moderate Disabilities	5
						Music	1
						Physical Education	2
						Science: Biological Sciences	3
						Science: Chemistry (Examinatior	1
						Social Science	2
						Social Science (Examination)	2
		5	0.58%	PROVISIONAL INTERNSHIP PERMIT			
				Provisional Internship Permit	5		
						Mathematics	1
						Mild/Moderate Disabilities	4
		9	1.04%	CREDENTIAL WAIVERS			
				Adapted Physical Education Specialist Credent	2		
				Library Media Teacher Services Credential	1		
				Multiple Subject Teaching Credential	1		
						General Subjects	1
				Pupil Personnel Services Credential	2		
						School Counseling	2
				Single Subject Teaching Credential	1		
						English	1
				Speech-Language Pathology Services Credenti	2		
						Language, Speech and Hearing	2
		745	86.03%	Fully Credentialed Teachers			
	COACHELLA VALLEY UNIFIED Total	866					
RIVERSIDE	CORONA-NORCO UNIFIED SCHOOL D	27	1.13%	UNIVERSITY INTERNSHIP CREDENTIALS			
				Education Specialist Instruction Credential	11		
						Mild/Moderate Disabilities	5
						Moderate/Severe Disabilities	6
				Single Subject Teaching Credential	16		
						Biological Sciences (Specialized)	1
						English	1
						English (Examination)	3
						Foreign Language: Spanish (Exa	4
						Foundational-Level Mathematics	4

County	Agency	Agency Total	Agency %	Credential Title	Credential Total	Subject	Subject Total
						Home Economics	1
						Mathematics	2
		24	1.01%	SHORT-TERM STAFF PERMIT			
				Short-Term Staff Permit	24		
						Art (Examination)	1
						Early Childhood Special Educati	5
						English	1
						English (Examination)	2
						General Subjects (Examination)	10
						Mild/Moderate Disabilities	10
						Moderate/Severe Disabilities	7
		29	1.21%	PROVISIONAL INTERNSHIP PERMIT			
				Provisional Internship Permit	29		
						Deaf and Hard-of-Hearing	1
						Early Childhood Special Educati	3
						English	2
						Foreign Language: Spanish	1
						Foreign Language: Spanish (Exa	1
						Foundational-Level Mathematics	4
						General Subjects	6
						Home Economics	1
						Industrial and Technology Educa	1
						Mild/Moderate Disabilities	8
						Moderate/Severe Disabilities	3
						Music	1
						Physical Education	1
						Science: Biological Sciences	1
						Science: Chemistry	2
						Science: Physics	1
						Social Science	3
		6	0.25%	CREDENTIAL WAIVERS			
				Adapted Physical Education Specialist Credent	2		
				Crosscultural, Language and Academic Develo	1		
				Education Specialist Instruction Credential	1		
						Early Childhood Special Educati	1

County	Agency	Agency Total	Agency %	Credential Title	Credential Total	Subject	Subject Total
				Single Subject Teaching Credential	2		
						English	1
						Foundational-Level Mathematics	1
		2,301	96.40%	Fully Credentialed Teachers			
	CORONA-NORCO UNIFIED SCHOOL D	2,387					
RIVERSIDE	DESERT SANDS UNIFIED SCHOOL DIS	34	2.62%	UNIVERSITY INTERNSHIP CREDENTIALS			
				Education Specialist Instruction Credential	13		
						Mild/Moderate Disabilities	10
						Moderate/Severe Disabilities	3
				Multiple Subject Teaching Credential	10		
						General Subjects (Examination)	10
				Pupil Personnel Services Credential	2		
						School Counseling	2
				Single Subject Teaching Credential	9		
						English	2
						English (Examination)	1
						Foreign Language: Spanish	1
						Foreign Language: Spanish (Exa	1
						Foundational-Level Mathematics	1
						Physical Education	1
						Science: Biological Sciences (Ex	1
						Social Science	1
		1	0.08%	SHORT-TERM STAFF PERMIT			
				Short-Term Staff Permit	1		
						Science: Biological Sciences (Ex	1
						Science: Chemistry (Examinatior	1
		1,263	97.30%	Fully Credentialed Teachers			
	DESERT SANDS UNIFIED SCHOOL DIS	1,298					
RIVERSIDE	HEMET UNIFIED SCHOOL DISTRICT	26	2.34%	UNIVERSITY INTERNSHIP CREDENTIALS			
				Administrative Services Credential	1		
				Education Specialist Instruction Credential	13		
						Early Childhood Special Educati	1
						Mild/Moderate Disabilities	11
						Moderate/Severe Disabilities	4
				Multiple Subject Teaching Credential	3		

County	Agency	Agency Total	Agency %	Credential Title	Credential Total	Subject	Subject Total
						General Subjects (Examination)	3
				Single Subject Teaching Credential	9		
						English	3
						Foundational-Level Mathematics	2
						Physical Education (Examination	3
						Science: Geosciences (Examinati	1
		8	0.72%	SHORT-TERM STAFF PERMIT			
				Short-Term Staff Permit	8		
						English (Examination)	1
						Mathematics	1
						Mathematics (Examination)	1
						Mild/Moderate Disabilities	3
						Science: Geosciences (Examinati	1
						Social Science (Examination)	1
		3	0.27%	PROVISIONAL INTERNSHIP PERMIT			
				Provisional Internship Permit	3		
						Mild/Moderate Disabilities	1
						Moderate/Severe Disabilities	1
						Physical Education	1
		2	0.18%	CREDENTIAL WAIVERS			
				Crosscultural, Language and Academic Develo	1		
				Speech-Language Pathology Services Credenti	1		
						Language, Speech and Hearing	1
		1,072	96.49%	Fully Credentialed Teachers			
	HEMET UNIFIED SCHOOL DISTRICT T	1,111					
RIVERSIDE	JURUPA UNIFIED SCHOOL DISTRICT	21	2.24%	UNIVERSITY INTERNSHIP CREDENTIALS			
				Administrative Services Credential	2		
				Education Specialist Instruction Credential	2		
						Mild/Moderate Disabilities	2
				Multiple Subject Teaching Credential	7		
						General Subjects (Examination)	7
				Single Subject Teaching Credential	10		
						English	1
						English (Examination)	1
						Foundational-Level Mathematics	2

County	Agency	Agency Total	Agency %	Credential Title	Credential Total	Subject	Subject Total
						Music	1
						Physical Education (Examination	2
						Science: Biological Sciences	1
						Social Science	1
						Social Science (Examination)	1
		1	0.11%	SHORT-TERM STAFF PERMIT			
				Short-Term Staff Permit	1		
						Music	1
		3	0.32%	CREDENTIAL WAIVERS			
				Crosscultural, Language and Academic Develo	1		
				Speech-Language Pathology Services Credenti	2		
						Language, Speech and Hearing	2
		914	97.34%	Fully Credentialed Teachers			
	JURUPA UNIFIED SCHOOL DISTRICT T	939					
RIVERSIDE	LAKE ELSINORE UNIFIED SCHOOL DI	11	1.10%	UNIVERSITY INTERNSHIP CREDENTIALS			
				Education Specialist Instruction Credential	7		
						Mild/Moderate Disabilities	7
						Moderate/Severe Disabilities	1
				Pupil Personnel Services Credential	1		
						School Counseling	1
				Single Subject Teaching Credential	3		
						Chemistry (Specialized) (Examin	1
						English (Examination)	2
		2	0.20%	SHORT-TERM STAFF PERMIT			
				Short-Term Staff Permit	2		
						Mild/Moderate Disabilities	1
						Physical Education	1
		2	0.20%	CREDENTIAL WAIVERS			
				Speech-Language Pathology Services Credenti	2		
						Language, Speech and Hearing	2
		982	98.50%	Fully Credentialed Teachers			
	LAKE ELSINORE UNIFIED SCHOOL DI	997					
RIVERSIDE	MENIFEE UNION SCHOOL DISTRICT	7	1.67%	UNIVERSITY INTERNSHIP CREDENTIALS			
				Education Specialist Instruction Credential	3		
						Early Childhood Special Educati	1

County	Agency	Agency Total	Agency %	Credential Title	Credential Total	Subject	Subject Total
						Mild/Moderate Disabilities	2
						Moderate/Severe Disabilities	1
				Multiple Subject Teaching Credential	3		
						General Subjects (Examination)	3
				Pupil Personnel Services Credential	1		
						School Counseling	1
		2	0.48%	SHORT-TERM STAFF PERMIT			
				Short-Term Staff Permit	2		
						Early Childhood Special Educati	1
						Moderate/Severe Disabilities	1
		1	0.24%	CREDENTIAL WAIVERS			
				Speech-Language Pathology Services Credenti	1		
						Language, Speech and Hearing	1
		410	97.62%	Fully Credentialed Teachers			
	MENIFEE UNION SCHOOL DISTRICT T	420					
RIVERSIDE	MORENO VALLEY UNIFIED SCHOOL I	43	2.58%	UNIVERSITY INTERNSHIP CREDENTIALS			
				Education Specialist Instruction Credential	17		
						Mild/Moderate Disabilities	13
						Moderate/Severe Disabilities	4
				Multiple Subject Teaching Credential	4		
						General Subjects (Examination)	4
				Pupil Personnel Services Credential	1		
						School Psychology	1
				Single Subject Teaching Credential	21		
						English	1
						English (Examination)	8
						Foundational-Level Mathematics	4
						Geosciences (Specialized) (Exam	1
						Mathematics	1
						Mathematics (Examination)	1
						Physical Education	1
						Physical Education (Examination	2
						Science: Biological Sciences (Ex	1
						Social Science (Examination)	1
		20	1.20%	SHORT-TERM STAFF PERMIT			

County	Agency	Agency Total	Agency %	Credential Title	Credential Total	Subject	Subject Total
				Short-Term Staff Permit	20		
						English	3
						Foundational-Level Mathematics	1
						Foundational-Level Mathematics	2
						General Subjects	1
						General Subjects (Examination)	2
						Mathematics	3
						Mild/Moderate Disabilities	4
						Moderate/Severe Disabilities	3
						Visual Impairments	1
		5	0.30%	PROVISIONAL INTERNSHIP PERMIT			
				Provisional Internship Permit	5		
						English	2
						Foundational-Level Mathematics	1
						Mathematics	1
						Visual Impairments	1
		12	0.72%	CREDENTIAL WAIVERS			
				Bilingual, Crosscultural, Language and Acader	2		
						Spanish	2
				Crosscultural, Language and Academic Develc	1		
				Education Specialist Instruction Credential	3		
						Mild/Moderate Disabilities	1
						Moderate/Severe Disabilities	2
				Single Subject Teaching Credential	6		
						Mathematics	5
						Social Science	1
		1,588	95.20%	Fully Credentialed Teachers			
	MORENO VALLEY UNIFIED SCHOOL I	1,668					
RIVERSIDE	MURRIETA VALLEY UNIFIED SCHOOI	5	0.55%	UNIVERSITY INTERNSHIP CREDENTIALS			
				Education Specialist Instruction Credential	4		
						Mild/Moderate Disabilities	2
						Moderate/Severe Disabilities	2
				Single Subject Teaching Credential	1		
						Mathematics (Examination)	1
		6	0.65%	SHORT-TERM STAFF PERMIT			

County	Agency	Agency Total	Agency %	Credential Title	Credential Total	Subject	Subject Total
				Short-Term Staff Permit	6		
						Early Childhood Special Educati	1
						Mild/Moderate Disabilities	1
						Physical Education	1
						Science: Biological Sciences	1
						Science: Chemistry	2
						Social Science (Examination)	1
		1	0.11%	PROVISIONAL INTERNSHIP PERMIT			
				Provisional Internship Permit	1		
						Foundational-Level Mathematics	1
		2	0.22%	CREDENTIAL WAIVERS			
				Adapted Physical Education Specialist Credent	1		
				Designated Subjects Special Subjects Teaching	1		
						Reserve Officer Training Corps (	1
		903	98.47%	Fully Credentialed Teachers			
	MURRIETA VALLEY UNIFIED SCHOOI	917					
RIVERSIDE	NUVIEW UNION SCHOOL DISTRICT	4	4.35%	UNIVERSITY INTERNSHIP CREDENTIALS			
				Pupil Personnel Services Credential	2		
						School Counseling	2
				Single Subject Teaching Credential	2		
						Physical Education	1
						Social Science	1
		88	95.65%	Fully Credentialed Teachers			
	NUVIEW UNION SCHOOL DISTRICT To	92					
RIVERSIDE	PALM SPRINGS UNIFIED SCHOOL DIST	24	2.16%	UNIVERSITY INTERNSHIP CREDENTIALS			
				Education Specialist Instruction Credential	6		
						Mild/Moderate Disabilities	4
						Moderate/Severe Disabilities	2
				Multiple Subject Teaching Credential	8		
						General Subjects (Examination)	8
				Single Subject Teaching Credential	10		
						Foreign Language: Spanish (Exa	1
						Foundational-Level Mathematics	3
						Health Science (Examination)	1
						Mathematics (Examination)	1

County	Agency	Agency Total	Agency %	Credential Title	Credential Total	Subject	Subject Total
						Physical Education (Examination	2
						Science: Geosciences (Examinati	1
						Social Science (Examination)	2
		1	0.09%	SHORT-TERM STAFF PERMIT			
				Short-Term Staff Permit	1		
						English (Examination)	1
		5	0.45%	PROVISIONAL INTERNSHIP PERMIT			
				Provisional Internship Permit	5		
						General Subjects	1
						Mathematics	1
						Mild/Moderate Disabilities	1
						Moderate/Severe Disabilities	1
						Physical Education	1
		7	0.63%	CREDENTIAL WAIVERS			
				Adapted Physical Education Specialist Credent	1		
				Crosscultural, Language and Academic Develo	1		
				Designated Subjects Adult Education Teaching	1		
						Communication Skills (Older Ad	1
						Creative Arts (Older Adults)	1
						Elementary and Secondary Basic	1
						English as a Second Language	1
						Performing Arts (Older Adults)	1
				Speech-Language Pathology Services Credenti	4		
						Language, Speech and Hearing	4
		1,075	96.67%	Fully Credentialed Teachers			
	PALM SPRINGS UNIFIED SCHOOL DIST	1,112					
RIVERSIDE	PALO VERDE UNIFIED SCHOOL DISTR	6	3.64%	UNIVERSITY INTERNSHIP CREDENTIALS			
				Education Specialist Instruction Credential	2		
						Mild/Moderate Disabilities	2
				Pupil Personnel Services Credential	1		
						School Counseling	1
				Single Subject Teaching Credential	3		
						Foundational-Level Mathematics	1
						Music	1
						Social Science (Examination)	1

County	Agency	Agency Total	Agency %	Credential Title	Credential Total	Subject	Subject Total
		1	0.61%	SHORT-TERM STAFF PERMIT			
				Short-Term Staff Permit	1		
						Mild/Moderate Disabilities	1
		5	3.03%	PROVISIONAL INTERNSHIP PERMIT			
				Provisional Internship Permit	5		
						English	3
						Mild/Moderate Disabilities	2
						Moderate/Severe Disabilities	2
		1	0.61%	CREDENTIAL WAIVERS			
				Crosscultural, Language and Academic Develo	1		
		152	92.12%	Fully Credentialed Teachers			
	PALO VERDE UNIFIED SCHOOL DISTR	165					
RIVERSIDE	PERRIS ELEMENTARY SCHOOL DISTR	3	1.02%	UNIVERSITY INTERNSHIP CREDENTIALS			
				Education Specialist Instruction Credential	3		
						Mild/Moderate Disabilities	3
		292	98.98%	Fully Credentialed Teachers			
	PERRIS ELEMENTARY SCHOOL DISTR	295					
RIVERSIDE	PERRIS UNION HIGH SCHOOL DISTRIC	18	4.52%	UNIVERSITY INTERNSHIP CREDENTIALS			
				Administrative Services Credential	1		
				Education Specialist Instruction Credential	2		
						Mild/Moderate Disabilities	2
				Multiple Subject Teaching Credential	1		
						General Subjects (Examination)	1
				Pupil Personnel Services Credential	1		
						School Counseling	1
				Single Subject Teaching Credential	13		
						English	1
						English (Examination)	2
						Foreign Language: Spanish	1
						Foundational-Level Mathematics	3
						Mathematics (Examination)	2
						Physical Education (Examination	1
						Science: Biological Sciences	1
						Science: Chemistry	1
						Science: Geosciences (Examinati	1

County	Agency	Agency Total	Agency %	Credential Title	Credential Total	Subject	Subject Total
		380	95.48%	Fully Credentialed Teachers			
	PERRIS UNION HIGH SCHOOL DISTRIC	398					
RIVERSIDE	RIVERSIDE COUNTY OFFICE OF EDUC	22	6.79%	UNIVERSITY INTERNSHIP CREDENTIALS			
				Administrative Services Credential	1		
				Education Specialist Instruction Credential	17		
						Deaf and Hard-of-Hearing	1
						Deaf and Hard-of-Hearing	1
						Early Childhood Special Educati	1
						Mild/Moderate Disabilities	1
						Mild/Moderate Disabilities	3
						Moderate/Severe Disabilities	1
						Moderate/Severe Disabilities	10
				Multiple Subject Teaching Credential	2		
						General Subjects (Examination)	2
				Pupil Personnel Services Credential	1		
						School Counseling	1
				Single Subject Teaching Credential	1		
						Foreign Language: Spanish	1
		5	1.54%	SHORT-TERM STAFF PERMIT			
				Short-Term Staff Permit	5		
						Deaf and Hard-of-Hearing	1
						Deaf and Hard-of-Hearing	1
						Moderate/Severe Disabilities	3
		8	2.47%	PROVISIONAL INTERNSHIP PERMIT			
				Provisional Internship Permit	8		
						General Subjects	1
						Mild/Moderate Disabilities	1
						Mild/Moderate Disabilities	1
						Moderate/Severe Disabilities	2
						Moderate/Severe Disabilities	3
		16	4.94%	CREDENTIAL WAIVERS			
				Crosscultural, Language and Academic Develo	15		
				Speech-Language Pathology Services Credenti	1		
						Language, Speech and Hearing	1
		273	84.26%	Fully Credentialed Teachers			

County	Agency	Agency Total	Agency %	Credential Title	Credential Total	Subject	Subject Total
	RIVERSIDE COUNTY OFFICE OF EDUC	324					
RIVERSIDE	RIVERSIDE UNIFIED SCHOOL DISTRIC	53	3.01%	UNIVERSITY INTERNSHIP CREDENTIALS			
				Administrative Services Credential	4		
				Education Specialist Instruction Credential	18		
						Early Childhood Special Educati	1
						Mild/Moderate Disabilities	11
						Moderate/Severe Disabilities	6
				Pupil Personnel Services Credential	2		
						School Counseling	1
						School Psychology	1
				Single Subject Teaching Credential	29		
						Art (Examination)	1
						Biological Sciences (Specialized)	1
						English	3
						English (Examination)	6
						Foreign Language: Spanish	1
						Foreign Language: Spanish (Exa	3
						Mathematics	7
						Mathematics (Examination)	1
						Science: Biological Sciences (Ex	3
						Science: Physics (Examination)	1
						Social Science (Examination)	2
		13	0.74%	SHORT-TERM STAFF PERMIT			
				Short-Term Staff Permit	13		
						English	1
						English (Examination)	3
						Foreign Language: Spanish (Exa	2
						Mild/Moderate Disabilities	5
						Science: Biological Sciences (Ex	2
		29	1.64%	PROVISIONAL INTERNSHIP PERMIT			
				Provisional Internship Permit	29		
						Business	1
						Early Childhood Special Educati	1
						English	2
						Foreign Language: Spanish	3

County	Agency	Agency Total	Agency %	Credential Title	Credential Total	Subject	Subject Total
						Foreign Language: Spanish (Exa	1
						Foundational-Level Mathematics	1
						General Subjects	1
						Mathematics	4
						Mild/Moderate Disabilities	7
						Moderate/Severe Disabilities	2
						Physical Education	3
						Science: Biological Sciences	3
						Social Science	2
		4	0.23%	CREDENTIAL WAIVERS			
				Adapted Physical Education Specialist Credent	1		
				Education Specialist Instruction Credential	1		
						Moderate/Severe Disabilities	1
				Pupil Personnel Services Credential	1		
						School Counseling	1
				Single Subject Teaching Credential	1		
						English	1
		1,664	94.38%	Fully Credentialed Teachers			
	RIVERSIDE UNIFIED SCHOOL DISTRIC	1,763					
RIVERSIDE	ROMOLAND ELEMENTARY SCHOOL I	1	0.81%	UNIVERSITY INTERNSHIP CREDENTIALS			
				Education Specialist Instruction Credential	1		
						Mild/Moderate Disabilities	1
		123	99.19%	Fully Credentialed Teachers			
	ROMOLAND ELEMENTARY SCHOOL I	124					
RIVERSIDE	SAN JACINTO UNIFIED SCHOOL DISTI	18	4.04%	UNIVERSITY INTERNSHIP CREDENTIALS			
				Education Specialist Instruction Credential	12		
						Mild/Moderate Disabilities	11
						Moderate/Severe Disabilities	1
				Single Subject Teaching Credential	6		
						English (Examination)	2
						Foreign Language: Spanish (Exa	1
						Foundational-Level Mathematics	2
						Music (Examination)	1
						Science: Geosciences (Examinati	1
						Social Science (Examination)	1

County	Agency	Agency Total	Agency %	Credential Title	Credential Total	Subject	Subject Total
		5	1.12%	SHORT-TERM STAFF PERMIT			
				Short-Term Staff Permit	5		
						General Subjects (Examination)	1
						Mathematics	1
						Mild/Moderate Disabilities	2
						Moderate/Severe Disabilities	1
						Music	1
		8	1.79%	PROVISIONAL INTERNSHIP PERMIT			
				Provisional Internship Permit	8		
						English	1
						Mathematics	1
						Mild/Moderate Disabilities	4
						Moderate/Severe Disabilities	1
						Science: Biological Sciences	1
						Science: Chemistry	1
		7	1.57%	CREDENTIAL WAIVERS			
				Adapted Physical Education Specialist Credent	1		
				Crosscultural, Language and Academic Develo	2		
				Education Specialist Instruction Credential	1		
						Mild/Moderate Disabilities	1
				Pupil Personnel Services Credential	1		
						School Counseling	1
				Single Subject Teaching Credential	1		
						Mathematics	1
				Speech-Language Pathology Services Credenti	1		
						Language, Speech and Hearing	1
		408	91.48%	Fully Credentialed Teachers			
	SAN JACINTO UNIFIED SCHOOL DISTI	446					
RIVERSIDE	TEMECULA VALLEY UNIFIED SCHOO	16	1.17%	UNIVERSITY INTERNSHIP CREDENTIALS			
				Education Specialist Instruction Credential	8		
						Early Childhood Special Educati	1
						Mild/Moderate Disabilities	6
						Moderate/Severe Disabilities	1
				Pupil Personnel Services Credential	2		
						School Counseling	2

County	Agency	Agency Total	Agency %	Credential Title	Credential Total	Subject	Subject Total
				Single Subject Teaching Credential	6		
						Foreign Language: French	1
						Foreign Language: Spanish (Exa	1
						Foundational-Level Mathematics	1
						Health Science (Examination)	1
						Physical Education	1
						Science: Biological Sciences	1
						Science: Chemistry (Examinatior	1
						Social Science (Examination)	1
		5	0.37%	SHORT-TERM STAFF PERMIT			
				Short-Term Staff Permit	5		
						General Subjects	1
						Mild/Moderate Disabilities	2
						Science: Biological Sciences	2
						Science: Chemistry	1
		5	0.37%	PROVISIONAL INTERNSHIP PERMIT			
				Provisional Internship Permit	5		
						Mild/Moderate Disabilities	4
						Science: Biological Sciences	1
						Science: Chemistry	1
		1,342	98.10%	Fully Credentialed Teachers			
	TEMECULA VALLEY UNIFIED SCHOO	1,368					
RIVERSIDE	VAL VERDE UNIFIED SCHOOL DISTRI	22	2.57%	UNIVERSITY INTERNSHIP CREDENTIALS			
				Education Specialist Instruction Credential	3		
						Mild/Moderate Disabilities	1
						Moderate/Severe Disabilities	2
				Multiple Subject Teaching Credential	2		
						General Subjects (Examination)	2
				Pupil Personnel Services Credential	1		
						School Counseling	1
				Single Subject Teaching Credential	16		
						English	3
						English (Examination)	2
						Foundational-Level Mathematics	1
						Mathematics	1

County	Agency	Agency Total	Agency %	Credential Title	Credential Total	Subject	Subject Total
						Physical Education	1
						Physical Education (Examination	2
						Science: Biological Sciences (Ex	1
						Science: Chemistry (Examinatior	1
						Social Science	1
						Social Science (Examination)	3
		4	0.47%	SHORT-TERM STAFF PERMIT			
				Short-Term Staff Permit	4		
						English	2
						Mild/Moderate Disabilities	1
						Science: Biological Sciences	1
						Science: Chemistry	1
		3	0.35%	PROVISIONAL INTERNSHIP PERMIT			
				Provisional Internship Permit	3		
						Foundational-Level Mathematics	2
						Mathematics	1
		826	96.61%	Fully Credentialed Teachers			
	VAL VERDE UNIFIED SCHOOL DISTRI	855					
SACRAMENTO	CENTER UNIFIED SCHOOL DISTRICT	4	1.47%	UNIVERSITY INTERNSHIP CREDENTIALS			
				Education Specialist Instruction Credential	1		
						Mild/Moderate Disabilities	1
				Pupil Personnel Services Credential	2		
						School Counseling	2
				Single Subject Teaching Credential	1		
						Social Science (Examination)	1
		1	0.37%	DISTRICT INTERNSHIP CERTIFICATES			
				District Intern Credential / Single Subject	1		
						Science: Biological Sciences (Ex	1
						Science: Chemistry (Examinatior	1
		1	0.37%	SHORT-TERM STAFF PERMIT			
				Short-Term Staff Permit	1		
						Mathematics	1
		266	97.79%	Fully Credentialed Teachers			
	CENTER UNIFIED SCHOOL DISTRICT T	272					
SACRAMENTO	DEL PASO HEIGHTS ELEMENTARY SC	1	1.02%	UNIVERSITY INTERNSHIP CREDENTIALS			

County	Agency	Agency Total	Agency %	Credential Title	Credential Total	Subject	Subject Total
				Pupil Personnel Services Credential	1		
						School Psychology	1
		97	98.98%	Fully Credentialed Teachers			
	DEL PASO HEIGHTS ELEMENTARY SC	98					
SACRAMENTO	ELK GROVE UNIFIED SCHOOL DISTRI	76	2.55%	UNIVERSITY INTERNSHIP CREDENTIALS			
				Administrative Services Credential	8		
				Education Specialist Instruction Credential	23		
						Mild/Moderate Disabilities	18
						Moderate/Severe Disabilities	5
				Multiple Subject Teaching Credential	10		
						General Subjects (Examination)	10
				Pupil Personnel Services Credential	9		
						School Counseling	4
						School Psychology	5
				Single Subject Teaching Credential	26		
						Biological Sciences (Specialized)	1
						Biological Sciences (Specialized)	1
						English	5
						English (Examination)	3
						Foreign Language: French	1
						Foreign Language: Spanish (Exa	1
						Foundational-Level Mathematics	1
						Mathematics	2
						Mathematics (Examination)	3
						Music (Examination)	1
						Science: Biological Sciences (Ex	5
						Social Science	1
						Social Science (Examination)	2
		8	0.27%	SHORT-TERM STAFF PERMIT			
				Short-Term Staff Permit	8		
						Business	1
						Early Childhood Special Educati	1
						English	2
						Health Science (Examination)	1
						Mathematics	1

County	Agency	Agency Total	Agency %	Credential Title	Credential Total	Subject	Subject Total
						Mild/Moderate Disabilities	2
		3	0.10%	PROVISIONAL INTERNSHIP PERMIT			
				Provisional Internship Permit	3		
						Mild/Moderate Disabilities	1
						Moderate/Severe Disabilities	1
						Physical Education	1
		2,895	97.08%	Fully Credentialed Teachers			
	ELK GROVE UNIFIED SCHOOL DISTRI	2,982					
SACRAMENTO	ELVERTA JOINT ELEMENTARY	1	5.88%	CREDENTIAL WAIVERS			
				Multiple Subject Teaching Credential	1		
						General Subjects	1
		16	94.12%	Fully Credentialed Teachers			
	ELVERTA JOINT ELEMENTARY Total	17					
SACRAMENTO	FOLSOM-CORDOVA UNIFIED SCHOOL	8	0.90%	UNIVERSITY INTERNSHIP CREDENTIALS			
				Education Specialist Instruction Credential	6		
						Mild/Moderate Disabilities	6
				Pupil Personnel Services Credential	1		
						School Psychology	1
				Single Subject Teaching Credential	1		
						Home Economics (Examination)	1
		1	0.11%	DISTRICT INTERNSHIP CERTIFICATES			
				District Intern Credential / Single Subject	1		
						English	1
		2	0.23%	SHORT-TERM STAFF PERMIT			
				Short-Term Staff Permit	2		
						Mild/Moderate Disabilities	1
						Moderate/Severe Disabilities	1
		4	0.45%	CREDENTIAL WAIVERS			
				Designated Subjects Special Subjects Teaching	4		
						Driver Education and Driver Trai	4
		872	98.31%	Fully Credentialed Teachers			
	FOLSOM-CORDOVA UNIFIED SCHOOL	887					
SACRAMENTO	GALT JOINT UNION ELEMENTARY SC	3	1.27%	UNIVERSITY INTERNSHIP CREDENTIALS			
				Education Specialist Instruction Credential	1		
						Mild/Moderate Disabilities	1

County	Agency	Agency Total	Agency %	Credential Title	Credential Total	Subject	Subject Total
				Pupil Personnel Services Credential	2		
						School Psychology	2
		2	0.84%	SHORT-TERM STAFF PERMIT			
				Short-Term Staff Permit	2		
						Music	1
						Physical Education (Examination	1
		232	97.89%	Fully Credentialed Teachers			
	GALT JOINT UNION ELEMENTARY SC	237					
SACRAMENTO	GALT JOINT UNION HIGH	3	2.73%	UNIVERSITY INTERNSHIP CREDENTIALS			
				Education Specialist Instruction Credential	1		
						Mild/Moderate Disabilities	1
				Single Subject Teaching Credential	2		
						Agriculture	2
		107	97.27%	Fully Credentialed Teachers			
	GALT JOINT UNION HIGH Total	110					
SACRAMENTO	GRANT JOINT UNION HIGH SCHOOL D	19	2.95%	UNIVERSITY INTERNSHIP CREDENTIALS			
				Education Specialist Instruction Credential	5		
						Mild/Moderate Disabilities	5
				Multiple Subject Teaching Credential	1		
						General Subjects (Examination)	1
				Pupil Personnel Services Credential	7		
						School Counseling	4
						School Psychology	3
				Single Subject Teaching Credential	6		
						English	1
						English (Examination)	1
						Foundational-Level Mathematics	1
						Mathematics (Examination)	3
		14	2.17%	DISTRICT INTERNSHIP CERTIFICATES			
				District Intern Credential / Ed. Specialist	3		
						Mild/Moderate Disabilities	3
				District Intern Credential / Single Subject	11		
						Chemistry (Specialized) (Examin	1
						English	1
						English (Examination)	3

County	Agency	Agency Total	Agency %	Credential Title	Credential Total	Subject	Subject Total
						Foundational-Level Mathematics	3
						Mathematics	1
						Mathematics (Examination)	1
						Science: Biological Sciences (Ex	1
		5	0.78%	SHORT-TERM STAFF PERMIT			
				Short-Term Staff Permit	5		
						English	1
						Mild/Moderate Disabilities	1
						Moderate/Severe Disabilities	2
						Social Science (Examination)	1
		6	0.93%	CREDENTIAL WAIVERS			
				Crosscultural, Language and Academic Develo	4		
				Designated Subjects Special Subjects Teaching	2		
						Driver Education and Driver Trai	2
		601	93.18%	Fully Credentialed Teachers			
	GRANT JOINT UNION HIGH SCHOOL D	645					
SACRAMENTO	NATOMAS UNIFIED SCHOOL DISTRIC	13	2.36%	UNIVERSITY INTERNSHIP CREDENTIALS			
				Administrative Services Credential	1		
				Education Specialist Instruction Credential	4		
						Early Childhood Special Educati	1
						Mild/Moderate Disabilities	1
						Moderate/Severe Disabilities	3
				Multiple Subject Teaching Credential	1		
						General Subjects (Examination)	1
				Pupil Personnel Services Credential	1		
						School Psychology	1
				Single Subject Teaching Credential	6		
						English	2
						English (Examination)	1
						Mathematics (Examination)	1
						Science: Biological Sciences (Ex	2
		1	0.18%	DISTRICT INTERNSHIP CERTIFICATES			
				District Intern Credential / Single Subject	1		
						Physical Education (Examination	1
		537	97.46%	Fully Credentialed Teachers			

County	Agency	Agency Total	Agency %	Credential Title	Credential Total	Subject	Subject Total
	NATOMAS UNIFIED SCHOOL DISTRIC	551					
SACRAMENTO	NORTH SACRAMENTO ELEMENTARY	4	1.49%	UNIVERSITY INTERNSHIP CREDENTIALS			
				Education Specialist Instruction Credential	4		
						Early Childhood Special Educati	1
						Mild/Moderate Disabilities	2
						Moderate/Severe Disabilities	1
		2	0.75%	DISTRICT INTERNSHIP CERTIFICATES			
				District Intern Credential / Ed. Specialist	2		
						Mild/Moderate Disabilities	2
		1	0.37%	PROVISIONAL INTERNSHIP PERMIT			
				Provisional Internship Permit	1		
						General Subjects	1
		1	0.37%	CREDENTIAL WAIVERS			
				Pupil Personnel Services Credential	1		
						School Counseling	1
		260	97.01%	Fully Credentialed Teachers			
	NORTH SACRAMENTO ELEMENTARY	268					
SACRAMENTO	RIO LINDA UNION SCHOOL DISTRICT	3	0.58%	UNIVERSITY INTERNSHIP CREDENTIALS			
				Administrative Services Credential	1		
				Education Specialist Instruction Credential	2		
						Mild/Moderate Disabilities	2
		1	0.19%	DISTRICT INTERNSHIP CERTIFICATES			
				District Intern Credential / Ed. Specialist	1		
						Mild/Moderate Disabilities	1
		512	99.22%	Fully Credentialed Teachers			
	RIO LINDA UNION SCHOOL DISTRICT	516					
SACRAMENTO	RIVER DELTA UNIFIED SCHOOL DIST	4	3.25%	UNIVERSITY INTERNSHIP CREDENTIALS			
				Pupil Personnel Services Credential	2		
						School Psychology	2
				Single Subject Teaching Credential	2		
						English (Examination)	1
						Foreign Language: Spanish (Exa	1
		3	2.44%	DISTRICT INTERNSHIP CERTIFICATES			
				District Intern Credential / Ed. Specialist	2		
						Mild/Moderate Disabilities	1

County	Agency	Agency Total	Agency %	Credential Title	Credential Total	Subject	Subject Total
						Moderate/Severe Disabilities	1
				District Intern Credential / Single Subject	1		
						English (Examination)	1
		2	1.63%	SHORT-TERM STAFF PERMIT			
				Short-Term Staff Permit	2		
						Mild/Moderate Disabilities	1
						Science: Biological Sciences	1
		114	92.68%	Fully Credentialed Teachers			
	RIVER DELTA UNIFIED SCHOOL DIST	123					
SACRAMENTO	SACRAMENTO CITY UNIFIED SCHOO	34	1.42%	UNIVERSITY INTERNSHIP CREDENTIALS			
				Administrative Services Credential	2		
				Education Specialist Instruction Credential	21		
						Deaf and Hard-of-Hearing	2
						Early Childhood Special Educati	1
						Mild/Moderate Disabilities	13
						Moderate/Severe Disabilities	5
				Pupil Personnel Services Credential	4		
						School Counseling	2
						School Psychology	2
				Single Subject Teaching Credential	7		
						Art	1
						English (Examination)	2
						Mathematics (Examination)	2
						Physical Education (Examination	1
						Social Science (Examination)	1
		39	1.63%	DISTRICT INTERNSHIP CERTIFICATES			
				District Intern Credential / Ed. Specialist	10		
						Mild/Moderate Disabilities	9
						Moderate/Severe Disabilities	1
				District Intern Credential / Single Subject	29		
						Business (Examination)	1
						English (Examination)	7
						Foreign Language: Spanish	2
						Foreign Language: Spanish (Exa	1
						Foundational-Level Mathematics	5

County	Agency	Agency Total	Agency %	Credential Title	Credential Total	Subject	Subject Total
						Industrial and Technology Educa	1
						Mathematics	1
						Physical Education	1
						Physical Education (Examination	1
						Science: Biological Sciences (Ex	5
						Science: Chemistry (Examination	4
						Social Science	1
						Social Science (Examination)	3
		7	0.29%	SHORT-TERM STAFF PERMIT			
				Short-Term Staff Permit	7		
						Foundational-Level Mathematics	2
						Mild/Moderate Disabilities	3
						Moderate/Severe Disabilities	1
						Physical Education	1
		6	0.25%	PROVISIONAL INTERNSHIP PERMIT			
				Provisional Internship Permit	6		
						English	1
						Mild/Moderate Disabilities	4
						Science: Physics	1
		12	0.50%	CREDENTIAL WAIVERS			
				Adapted Physical Education Specialist Credent	1		
				Crosscultural, Language and Academic Develo	8		
				Pupil Personnel Services Credential	2		
						School Counseling	2
				Speech-Language Pathology Services Credenti	1		
						Language, Speech and Hearing	1
		2,298	95.91%	Fully Credentialed Teachers			
	SACRAMENTO CITY UNIFIED SCHOOI	2,396					
SACRAMENTO	SACRAMENTO COUNTY OFFICE OF EI	3	3.49%	UNIVERSITY INTERNSHIP CREDENTIALS			
				Education Specialist Instruction Credential	3		
						Mild/Moderate Disabilities	2
						Visual Impairments	1
		1	1.16%	SHORT-TERM STAFF PERMIT			
				Short-Term Staff Permit	1		
						Moderate/Severe Disabilities	1

County	Agency	Agency Total	Agency %	Credential Title	Credential Total	Subject	Subject Total
		1	1.16%	PROVISIONAL INTERNSHIP PERMIT			
				Provisional Internship Permit	1		
						Mild/Moderate Disabilities	1
		81	94.19%	Fully Credentialed Teachers			
	SACRAMENTO COUNTY OFFICE OF EI	86					
SACRAMENTO	SAN JUAN UNIFIED SCHOOL DISTRIC	23	1.03%	UNIVERSITY INTERNSHIP CREDENTIALS			
				Administrative Services Credential	1		
				Education Specialist Instruction Credential	14		
						Mild/Moderate Disabilities	9
						Moderate/Severe Disabilities	5
				Pupil Personnel Services Credential	1		
						School Counseling	1
				Single Subject Teaching Credential	7		
						Business	1
						Chemistry (Specialized) (Examin	1
						English (Examination)	1
						Foreign Language: Spanish	1
						Foreign Language: Spanish (Exa	2
						Foundational-Level Mathematics	1
						Mathematics	1
						Science: Geosciences (Examinati	1
		5	0.22%	DISTRICT INTERNSHIP CERTIFICATES			
				District Intern Credential / Single Subject	5		
						Art	2
						English (Examination)	1
						Foreign Language: Spanish (Exa	2
		16	0.71%	SHORT-TERM STAFF PERMIT			
				Short-Term Staff Permit	16		
						English	1
						Foreign Language: Spanish (Exa	1
						General Subjects	1
						General Subjects (Examination)	1
						Industrial and Technology Educa	1
						Mathematics	1
						Mild/Moderate Disabilities	1

County	Agency	Agency Total	Agency %	Credential Title	Credential Total	Subject	Subject Total
						Moderate/Severe Disabilities	5
						Music	1
						Science: Biological Sciences	1
						Social Science	1
						Visual Impairments	1
		1	0.04%	PROVISIONAL INTERNSHIP PERMIT			
				Provisional Internship Permit	1		
						Moderate/Severe Disabilities	1
		14	0.63%	CREDENTIAL WAIVERS			
				Crosscultural, Language and Academic Develo	1		
				Designated Subjects Special Subjects Teaching	13		
						Driver Education and Driver Trai	13
		2,180	97.36%	Fully Credentialed Teachers			
	SAN JUAN UNIFIED SCHOOL DISTRICT	2,239					
SACRAMENTO	TWIN RIVERS UNIFIED SCHOOL DISTI	1		UNIVERSITY INTERNSHIP CREDENTIALS			
				Education Specialist Instruction Credential	1		
						Mild/Moderate Disabilities	1
	TWIN RIVERS UNIFIED SCHOOL DISTI	1					
SAN BENITO	AROMAS/SAN JUAN UNIFIED SCHOOL	1	1.67%	SHORT-TERM STAFF PERMIT			
				Short-Term Staff Permit	1		
						English (Examination)	1
		1	1.67%	PROVISIONAL INTERNSHIP PERMIT			
				Provisional Internship Permit	1		
						Mild/Moderate Disabilities	1
		2	3.33%	CREDENTIAL WAIVERS			
				Clinical or Rehabilitative Services Credential	1		
						Language, Speech and Hearing	1
				Speech-Language Pathology Services Credenti	1		
						Language, Speech and Hearing	1
		56	93.33%	Fully Credentialed Teachers			
	AROMAS/SAN JUAN UNIFIED SCHOOL	60					
SAN BENITO	HOLLISTER ELEMENTARY	11	3.67%	UNIVERSITY INTERNSHIP CREDENTIALS			
				Administrative Services Credential	2		
				Education Specialist Instruction Credential	1		
						Moderate/Severe Disabilities	1

County	Agency	Agency Total	Agency %	Credential Title	Credential Total	Subject	Subject Total
				Multiple Subject Teaching Credential	7		
						General Subjects (Examination)	7
				Single Subject Teaching Credential	1		
						Social Science (Examination)	1
		6	2.00%	SHORT-TERM STAFF PERMIT			
				Short-Term Staff Permit	6		
						General Subjects	4
						Mild/Moderate Disabilities	1
						Moderate/Severe Disabilities	1
		2	0.67%	CREDENTIAL WAIVERS			
				Education Specialist Instruction Credential	1		
						Early Childhood Special Educati	1
				Multiple Subject Teaching Credential	1		
						General Subjects	1
		281	93.67%	Fully Credentialed Teachers			
	HOLLISTER ELEMENTARY Total	300					
SAN BENITO	NORTH COUNTY JOINT UNION ELEME	1	3.45%	UNIVERSITY INTERNSHIP CREDENTIALS			
				Multiple Subject Teaching Credential	1		
						General Subjects (Examination)	1
		28	96.55%	Fully Credentialed Teachers			
	NORTH COUNTY JOINT UNION ELEME	29					
SAN BENITO	SAN BENITO COUNTY OFFICE OF EDU	2	22.22%	UNIVERSITY INTERNSHIP CREDENTIALS			
				Education Specialist Instruction Credential	1		
						Mild/Moderate Disabilities	1
				Multiple Subject Teaching Credential	1		
						General Subjects (Examination)	1
		1	11.11%	SHORT-TERM STAFF PERMIT			
				Short-Term Staff Permit	1		
						General Subjects (Examination)	1
		1	11.11%	CREDENTIAL WAIVERS			
				Clinical or Rehabilitative Services Credential	1		
						Language, Speech and Hearing	1
		5	55.56%	Fully Credentialed Teachers			
	SAN BENITO COUNTY OFFICE OF EDU	9					
SAN BENITO	SAN BENITO HIGH SCHOOL DISTRICT	5	4.17%	UNIVERSITY INTERNSHIP CREDENTIALS			

County	Agency	Agency Total	Agency %	Credential Title	Credential Total	Subject	Subject Total
				Administrative Services Credential	1		
				Education Specialist Instruction Credential	2		
						Mild/Moderate Disabilities	1
						Moderate/Severe Disabilities	1
				Single Subject Teaching Credential	2		
						Biological Sciences (Specialized)	1
						Geosciences (Specialized)	1
						Physical Education	1
						Science: Biological Sciences	1
						Science: Geosciences	1
		4	3.33%	SHORT-TERM STAFF PERMIT			
				Short-Term Staff Permit	4		
						Geosciences (Specialized) (Exam	1
						Mild/Moderate Disabilities	2
						Physical Education	1
		4	3.33%	PROVISIONAL INTERNSHIP PERMIT			
				Provisional Internship Permit	4		
						Mathematics	1
						Mild/Moderate Disabilities	3
		2	1.67%	CREDENTIAL WAIVERS			
				Education Specialist Instruction Credential	2		
						Mild/Moderate Disabilities	1
						Visual Impairments	1
		105	87.50%	Fully Credentialed Teachers			
	SAN BENITO HIGH SCHOOL DISTRICT	120					
SAN BERNARDINO	ADELANTO ELEMENTARY SCHOOL D	24	6.43%	UNIVERSITY INTERNSHIP CREDENTIALS			
				Education Specialist Instruction Credential	4		
						Mild/Moderate Disabilities	3
						Moderate/Severe Disabilities	1
				Multiple Subject Teaching Credential	15		
						General Subjects (Examination)	15
				Single Subject Teaching Credential	5		
						Foundational-Level Mathematics	1
						Mathematics	1
						Physical Education	3

County	Agency	Agency Total	Agency %	Credential Title	Credential Total	Subject	Subject Total
		9	2.41%	SHORT-TERM STAFF PERMIT			
				Short-Term Staff Permit	9		
						General Subjects	1
						General Subjects (Examination)	3
						Mathematics	1
						Mild/Moderate Disabilities	2
						Science: Biological Sciences	1
						Social Science	1
		7	1.88%	PROVISIONAL INTERNSHIP PERMIT			
				Provisional Internship Permit	7		
						English	3
						General Subjects	2
						Mild/Moderate Disabilities	1
						Moderate/Severe Disabilities	1
		2	0.54%	CREDENTIAL WAIVERS			
				Speech-Language Pathology Services Credenti	2		
						Language, Speech and Hearing	2
		331	88.74%	Fully Credentialed Teachers			
	ADELANTO ELEMENTARY SCHOOL D	373					
SAN BERNARDINO	ALTA LOMA ELEMENTARY	1	0.37%	UNIVERSITY INTERNSHIP CREDENTIALS			
				Education Specialist Instruction Credential	1		
						Mild/Moderate Disabilities	1
		2	0.74%	SHORT-TERM STAFF PERMIT			
				Short-Term Staff Permit	2		
						General Subjects (Examination)	1
						Moderate/Severe Disabilities	1
		1	0.37%	PROVISIONAL INTERNSHIP PERMIT			
				Provisional Internship Permit	1		
						Foundational-Level Mathematics	1
		3	1.10%	CREDENTIAL WAIVERS			
				Speech-Language Pathology Services Credenti	3		
						Language, Speech and Hearing	3
		265	97.43%	Fully Credentialed Teachers			
	ALTA LOMA ELEMENTARY Total	272					
SAN BERNARDINO	APPLE VALLEY UNIFIED SCHOOL DIS	29	4.41%	UNIVERSITY INTERNSHIP CREDENTIALS			

County	Agency	Agency Total	Agency %	Credential Title	Credential Total	Subject	Subject Total
				Education Specialist Instruction Credential	7		
						Mild/Moderate Disabilities	6
						Moderate/Severe Disabilities	1
				Multiple Subject Teaching Credential	6		
						General Subjects (Examination)	6
				Pupil Personnel Services Credential	4		
						School Counseling	4
				Single Subject Teaching Credential	12		
						Art	1
						English (Examination)	1
						Foreign Language: French	1
						Foreign Language: Spanish	1
						Foundational-Level Mathematics	3
						Mathematics	3
						Social Science (Examination)	2
		6	0.91%	SHORT-TERM STAFF PERMIT			
				Short-Term Staff Permit	6		
						General Subjects (Examination)	1
						Mild/Moderate Disabilities	3
						Science: Biological Sciences	1
						Science: Chemistry	1
		2	0.30%	PROVISIONAL INTERNSHIP PERMIT			
				Provisional Internship Permit	2		
						Mild/Moderate Disabilities	1
						Social Science	1
		4	0.61%	CREDENTIAL WAIVERS			
				Clinical or Rehabilitative Services Credential	4		
						Language, Speech and Hearing	4
		616	93.76%	Fully Credentialed Teachers			
	APPLE VALLEY UNIFIED SCHOOL DIS	657					
SAN BERNARDINO	BAKER VALLEY UNIFIED SCHOOL DI	2	14.29%	SHORT-TERM STAFF PERMIT			
				Short-Term Staff Permit	2		
						General Subjects	1
						Mild/Moderate Disabilities	1
		12	85.71%	Fully Credentialed Teachers			

County	Agency	Agency Total	Agency %	Credential Title	Credential Total	Subject	Subject Total
	BAKER VALLEY UNIFIED SCHOOL DI	14					
SAN BERNARDINO	BARSTOW UNIFIED SCHOOL DISTRIC	23	6.73%	UNIVERSITY INTERNSHIP CREDENTIALS			
				Education Specialist Instruction Credential	6		
						Mild/Moderate Disabilities	6
				Multiple Subject Teaching Credential	8		
						General Subjects (Examination)	8
				Pupil Personnel Services Credential	1		
						School Counseling	1
				Single Subject Teaching Credential	8		
						Biological Sciences (Specialized)	2
						English (Examination)	2
						Foreign Language: Spanish	1
						Foundational-Level Mathematics	2
						Social Science (Examination)	1
		1	0.29%	SHORT-TERM STAFF PERMIT			
				Short-Term Staff Permit	1		
						General Subjects (Examination)	1
		11	3.22%	PROVISIONAL INTERNSHIP PERMIT			
				Provisional Internship Permit	11		
						English	1
						Foundational-Level Mathematics	2
						General Subjects	3
						Mathematics	1
						Mild/Moderate Disabilities	2
						Science: Biological Sciences	1
						Science: Chemistry	1
						Social Science	1
		4	1.17%	CREDENTIAL WAIVERS			
				Education Specialist Instruction Credential	1		
						Mild/Moderate Disabilities	1
				Single Subject Teaching Credential	3		
						Foreign Language: Spanish	1
						Mathematics	1
						Science: Chemistry	1
						Science: Physics	1

County	Agency	Agency Total	Agency %	Credential Title	Credential Total	Subject	Subject Total
		303	88.60%	Fully Credentialed Teachers			
	BARSTOW UNIFIED SCHOOL DISTRIC	342					
SAN BERNARDINO	BEAR VALLEY UNIFIED SCHOOL DIST	2	1.44%	UNIVERSITY INTERNSHIP CREDENTIALS			
				Education Specialist Instruction Credential	1		
						Mild/Moderate Disabilities	1
				Multiple Subject Teaching Credential	1		
						General Subjects (Examination)	1
		137	98.56%	Fully Credentialed Teachers			
	BEAR VALLEY UNIFIED SCHOOL DIST	139					
SAN BERNARDINO	CENTRAL ELEMENTARY	5	2.46%	UNIVERSITY INTERNSHIP CREDENTIALS			
				Education Specialist Instruction Credential	4		
						Mild/Moderate Disabilities	4
				Single Subject Teaching Credential	1		
						Foundational-Level Mathematics	1
		198	97.54%	Fully Credentialed Teachers			
	CENTRAL ELEMENTARY Total	203					
SAN BERNARDINO	CHAFFEY JOINT UNION HIGH SCHOO	32	3.21%	UNIVERSITY INTERNSHIP CREDENTIALS			
				Administrative Services Credential	2		
				Education Specialist Instruction Credential	3		
						Mild/Moderate Disabilities	2
						Moderate/Severe Disabilities	1
				Pupil Personnel Services Credential	3		
						School Counseling	3
				Single Subject Teaching Credential	24		
						English	5
						English (Examination)	4
						Foreign Language: Spanish (Exa	1
						Foundational-Level Mathematics	1
						Foundational-Level Mathematics	3
						Mathematics	2
						Music (Examination)	1
						Science: Biological Sciences (Ex	4
						Science: Chemistry (Examinatior	1
						Social Science (Examination)	3
		5	0.50%	PROVISIONAL INTERNSHIP PERMIT			

County	Agency	Agency Total	Agency %	Credential Title	Credential Total	Subject	Subject Total
				Provisional Internship Permit	5		
						English	1
						Foreign Language: Latin	1
						Mild/Moderate Disabilities	2
						Science: Biological Sciences	1
		3	0.30%	CREDENTIAL WAIVERS			
				Speech-Language Pathology Services Credenti	3		
						Language, Speech and Hearing	3
		956	95.98%	Fully Credentialed Teachers			
	CHAFFEY JOINT UNION HIGH SCHOOI	996					
SAN BERNARDINO	CHINO VALLEY UNIFIED SCHOOL DIS	24	1.69%	UNIVERSITY INTERNSHIP CREDENTIALS			
				Administrative Services Credential	1		
				Education Specialist Instruction Credential	13		
						Mild/Moderate Disabilities	11
						Moderate/Severe Disabilities	2
				Multiple Subject Teaching Credential	1		
						General Subjects (Examination)	1
				Pupil Personnel Services Credential	1		
						School Counseling	1
				Single Subject Teaching Credential	8		
						English	1
						Foreign Language: French (Exam	2
						Foundational-Level Mathematics	1
						Mathematics (Examination)	1
						Science: Biological Sciences (Ex	2
						Science: Physics (Examination)	1
		1,393	98.31%	Fully Credentialed Teachers			
	CHINO VALLEY UNIFIED SCHOOL DIS	1,417					
SAN BERNARDINO	COLTON JOINT UNIFIED SCHOOL DIS	22	1.93%	UNIVERSITY INTERNSHIP CREDENTIALS			
				Education Specialist Instruction Credential	3		
						Mild/Moderate Disabilities	3
				Pupil Personnel Services Credential	1		
						School Psychology	1
				Single Subject Teaching Credential	18		
						English (Examination)	5

County	Agency	Agency Total	Agency %	Credential Title	Credential Total	Subject	Subject Total
						Foreign Language: Spanish (Exa	1
						Foundational-Level Mathematics	2
						Mathematics	3
						Physical Education (Examination	3
						Science: Biological Sciences	1
						Science: Biological Sciences (Ex	1
						Social Science	1
						Social Science (Examination)	1
		1	0.09%	PROVISIONAL INTERNSHIP PERMIT			
				Provisional Internship Permit	1		
						Foundational-Level Mathematics	1
		7	0.62%	CREDENTIAL WAIVERS			
				Crosscultural, Language and Academic Develo	1		
				Speech-Language Pathology Services Credenti	6		
						Language, Speech and Hearing	6
		1,107	97.36%	Fully Credentialed Teachers			
	COLTON JOINT UNIFIED SCHOOL DIST	1,137					
SAN BERNARDINO	COLTON-REDLANDS-YUCAIPA ROP	1		UNIVERSITY INTERNSHIP CREDENTIALS			
				Administrative Services Credential	1		
	COLTON-REDLANDS-YUCAIPA ROP T	1					
SAN BERNARDINO	CUCAMONGA ELEMENTARY SCHOOL	5	4.03%	UNIVERSITY INTERNSHIP CREDENTIALS			
				Education Specialist Instruction Credential	3		
						Mild/Moderate Disabilities	3
				Multiple Subject Teaching Credential	2		
						General Subjects (Examination)	2
		1	0.81%	PROVISIONAL INTERNSHIP PERMIT			
				Provisional Internship Permit	1		
						Mild/Moderate Disabilities	1
		1	0.81%	CREDENTIAL WAIVERS			
				Speech-Language Pathology Services Credenti	1		
						Language, Speech and Hearing	1
		117	94.35%	Fully Credentialed Teachers			
	CUCAMONGA ELEMENTARY SCHOOL	124					
SAN BERNARDINO	ETIWANDA ELEMENTARY SCHOOL D	20	3.84%	UNIVERSITY INTERNSHIP CREDENTIALS			
				Administrative Services Credential	2		

County	Agency	Agency Total	Agency %	Credential Title	Credential Total	Subject	Subject Total
				Education Specialist Instruction Credential	7		
						Early Childhood Special Educati	1
						Mild/Moderate Disabilities	6
				Multiple Subject Teaching Credential	10		
						General Subjects (Examination)	10
				Pupil Personnel Services Credential	1		
						School Psychology	1
		2	0.38%	SHORT-TERM STAFF PERMIT			
				Short-Term Staff Permit	2		
						Early Childhood Special Educati	1
						General Subjects (Examination)	1
		1	0.19%	PROVISIONAL INTERNSHIP PERMIT			
				Provisional Internship Permit	1		
						General Subjects	1
		3	0.58%	CREDENTIAL WAIVERS			
				Crosscultural, Language and Academic Develo	1		
				Speech-Language Pathology Services Credenti	2		
						Language, Speech and Hearing	2
		495	95.01%	Fully Credentialed Teachers			
	ETIWANDA ELEMENTARY SCHOOL D	521					
SAN BERNARDINO	FONTANA UNIFIED SCHOOL DISTRICT	62	3.38%	UNIVERSITY INTERNSHIP CREDENTIALS			
				Administrative Services Credential	1		
				Education Specialist Instruction Credential	19		
						Mild/Moderate Disabilities	16
						Moderate/Severe Disabilities	3
				Multiple Subject Teaching Credential	14		
						General Subjects (Examination)	14
				Pupil Personnel Services Credential	2		
						School Counseling	2
				Single Subject Teaching Credential	26		
						Art	1
						Business (Examination)	2
						English	1
						English (Examination)	6
						Foreign Language: Spanish	1

County	Agency	Agency Total	Agency %	Credential Title	Credential Total	Subject	Subject Total
						Foreign Language: Spanish (Exa	2
						Foundational-Level Mathematics	4
						Mathematics	2
						Physical Education	2
						Science: Biological Sciences (Ex	1
						Science: Geosciences (Examinati	2
						Social Science	1
						Social Science (Examination)	2
		7	0.38%	SHORT-TERM STAFF PERMIT			
				Short-Term Staff Permit	7		
						Business (Examination)	1
						Deaf and Hard-of-Hearing	1
						Foreign Language: Spanish	1
						Foundational-Level Mathematics	1
						Mild/Moderate Disabilities	1
						Music (Examination)	1
						Science: Biological Sciences	1
		7	0.38%	PROVISIONAL INTERNSHIP PERMIT			
				Provisional Internship Permit	7		
						Foundational-Level Mathematics	1
						Mathematics	2
						Mild/Moderate Disabilities	2
						Science: Biological Sciences	1
						Science: Geosciences	1
		4	0.22%	CREDENTIAL WAIVERS			
				Clinical or Rehabilitative Services Credential	1		
						Language, Speech and Hearing	1
				Speech-Language Pathology Services Credenti	3		
						Language, Speech and Hearing	3
		1,753	95.64%	Fully Credentialed Teachers			
	FONTANA UNIFIED SCHOOL DISTRICT	1,833					
SAN BERNARDINO	HELENDALE SCHOOL DISTRICT	2	6.45%	UNIVERSITY INTERNSHIP CREDENTIALS			
				Multiple Subject Teaching Credential	2		
						General Subjects (Examination)	2
		29	93.55%	Fully Credentialed Teachers			

County	Agency	Agency Total	Agency %	Credential Title	Credential Total	Subject	Subject Total
	HELENDALE SCHOOL DISTRICT Total	31					
SAN BERNARDINO	HESPERIA UNIFIED SCHOOL DISTRICT	72	7.28%	UNIVERSITY INTERNSHIP CREDENTIALS			
				Administrative Services Credential	2		
				Education Specialist Instruction Credential	11		
						Mild/Moderate Disabilities	11
				Multiple Subject Teaching Credential	24		
						General Subjects (Examination)	24
				Single Subject Teaching Credential	35		
						Art (Examination)	1
						English	1
						English (Examination)	7
						Foundational-Level Mathematics	6
						Home Economics (Examination)	1
						Mathematics	3
						Music	1
						Physical Education	2
						Physical Education (Examination	2
						Science: Biological Sciences	2
						Science: Biological Sciences (Ex	3
						Science: Chemistry (Examination	2
						Science: Geosciences (Examinati	1
						Social Science (Examination)	4
		26	2.63%	SHORT-TERM STAFF PERMIT			
				Short-Term Staff Permit	26		
						English	3
						English (Examination)	2
						Foreign Language: Spanish	1
						Foundational-Level Mathematics	1
						Foundational-Level Mathematics	7
						General Subjects (Examination)	1
						Health Science	1
						Mathematics	1
						Mild/Moderate Disabilities	2
						Science: Biological Sciences	2
						Science: Biological Sciences (Ex	1

County	Agency	Agency Total	Agency %	Credential Title	Credential Total	Subject	Subject Total
						Science: Chemistry	1
						Social Science	4
		29	2.93%	PROVISIONAL INTERNSHIP PERMIT			
				Provisional Internship Permit	29		
						English	2
						Foundational-Level Mathematics	7
						Home Economics	1
						Mathematics	1
						Mild/Moderate Disabilities	9
						Physics (Specialized)	1
						Science: Biological Sciences	4
						Science: Chemistry	4
		14	1.42%	CREDENTIAL WAIVERS			
				Adapted Physical Education Specialist Credent	1		
				Clinical or Rehabilitative Services Credential	4		
						Language, Speech and Hearing	4
				Crosscultural, Language and Academic Develo	3		
				Single Subject Teaching Credential	2		
						Foundational-Level Mathematics	1
						Physical Education	1
				Speech-Language Pathology Services Credenti	4		
						Language, Speech and Hearing	4
		848	85.74%	Fully Credentialed Teachers			
	HESPERIA UNIFIED SCHOOL DISTRICT	989					
SAN BERNARDINO	LUCERNE VALLEY UNIFIED SCHOOL	2	2.35%	UNIVERSITY INTERNSHIP CREDENTIALS			
				Education Specialist Instruction Credential	1		
						Mild/Moderate Disabilities	1
				Multiple Subject Teaching Credential	1		
						General Subjects (Examination)	1
		2	2.35%	CREDENTIAL WAIVERS			
				Crosscultural, Language and Academic Develo	2		
		81	95.29%	Fully Credentialed Teachers			
	LUCERNE VALLEY UNIFIED SCHOOL	85					
SAN BERNARDINO	MORONGO UNIFIED SCHOOL DISTRIC	6	1.25%	UNIVERSITY INTERNSHIP CREDENTIALS			
				Education Specialist Instruction Credential	2		

County	Agency	Agency Total	Agency %	Credential Title	Credential Total	Subject	Subject Total
						Mild/Moderate Disabilities	2
				Multiple Subject Teaching Credential	1		
						General Subjects (Examination)	1
				Single Subject Teaching Credential	3		
						English (Examination)	1
						Foundational-Level Mathematics	1
						Mathematics	1
		1	0.21%	SHORT-TERM STAFF PERMIT			
				Short-Term Staff Permit	1		
						Mild/Moderate Disabilities	1
		2	0.42%	CREDENTIAL WAIVERS			
				Education Specialist Instruction Credential	1		
						Early Childhood Special Educati	1
				Single Subject Teaching Credential	1		
						Physical Education	1
		470	98.12%	Fully Credentialed Teachers			
	MORONGO UNIFIED SCHOOL DISTRIC	479					
SAN BERNARDINO	MT. BALDY JOINT SCHOOL DISTRICT	1	16.67%	PROVISIONAL INTERNSHIP PERMIT			
				Provisional Internship Permit	1		
						Mathematics	1
		1	16.67%	CREDENTIAL WAIVERS			
				Single Subject Teaching Credential	1		
						Science: Physics	1
		4	66.67%	Fully Credentialed Teachers			
	MT. BALDY JOINT SCHOOL DISTRICT	6					
SAN BERNARDINO	NEEDLES UNIFIED SCHOOL DISTRICT	1	1.82%	UNIVERSITY INTERNSHIP CREDENTIALS			
				Multiple Subject Teaching Credential	1		
						General Subjects (Examination)	1
		1	1.82%	SHORT-TERM STAFF PERMIT			
				Short-Term Staff Permit	1		
						General Subjects (Examination)	1
		1	1.82%	CREDENTIAL WAIVERS			
				Education Specialist Instruction Credential	1		
						Mild/Moderate Disabilities	1
		52	94.55%	Fully Credentialed Teachers			

County	Agency	Agency Total	Agency %	Credential Title	Credential Total	Subject	Subject Total
	NEEDLES UNIFIED SCHOOL DISTRICT	55					
SAN BERNARDINO	ONTARIO-MONTCLAIR SCHOOL DIST	10	0.90%	UNIVERSITY INTERNSHIP CREDENTIALS			
				Education Specialist Instruction Credential	3		
						Mild/Moderate Disabilities	3
				Multiple Subject Teaching Credential	6		
						General Subjects (Examination)	6
				Pupil Personnel Services Credential	1		
						School Counseling	1
		28	2.51%	SHORT-TERM STAFF PERMIT			
				Short-Term Staff Permit	28		
						General Subjects	9
						General Subjects (Examination)	17
						Moderate/Severe Disabilities	1
						Music	1
		4	0.36%	CREDENTIAL WAIVERS			
				Clinical or Rehabilitative Services Credential	4		
						Language, Speech and Hearing	4
		1,072	96.23%	Fully Credentialed Teachers			
	ONTARIO-MONTCLAIR SCHOOL DIST	1,114					
SAN BERNARDINO	ORO GRANDE ELEMENTARY SCHOOL	3	5.66%	UNIVERSITY INTERNSHIP CREDENTIALS			
				Multiple Subject Teaching Credential	2		
						General Subjects (Examination)	2
				Single Subject Teaching Credential	1		
						Music (Examination)	1
		2	3.77%	SHORT-TERM STAFF PERMIT			
				Short-Term Staff Permit	2		
						Biological Sciences (Specialized)	1
						General Subjects	1
		2	3.77%	PROVISIONAL INTERNSHIP PERMIT			
				Provisional Internship Permit	2		
						General Subjects	1
						Music	1
		46	86.79%	Fully Credentialed Teachers			
	ORO GRANDE ELEMENTARY SCHOOL	53					
SAN BERNARDINO	REDLANDS UNIFIED SCHOOL DISTRIC	20	2.04%	UNIVERSITY INTERNSHIP CREDENTIALS			

County	Agency	Agency Total	Agency %	Credential Title	Credential Total	Subject	Subject Total
				Administrative Services Credential	1		
				Education Specialist Instruction Credential	9		
						Mild/Moderate Disabilities	8
						Moderate/Severe Disabilities	1
				Multiple Subject Teaching Credential	4		
						General Subjects (Examination)	4
				Single Subject Teaching Credential	6		
						English (Examination)	1
						Foundational-Level Mathematics	2
						Geosciences (Specialized) (Exam	1
						Health Science (Examination)	1
						Mathematics (Examination)	1
		7	0.71%	SHORT-TERM STAFF PERMIT			
				Short-Term Staff Permit	7		
						Mathematics	4
						Mathematics (Examination)	2
						Mild/Moderate Disabilities	1
		954	97.25%	Fully Credentialed Teachers			
	REDLANDS UNIFIED SCHOOL DISTRIC	981					
SAN BERNARDINO	RIALTO UNIFIED SCHOOL DISTRICT	35	2.61%	UNIVERSITY INTERNSHIP CREDENTIALS			
				Education Specialist Instruction Credential	8		
						Mild/Moderate Disabilities	6
						Moderate/Severe Disabilities	2
				Multiple Subject Teaching Credential	5		
						General Subjects (Examination)	5
				Pupil Personnel Services Credential	1		
						School Psychology	1
				Single Subject Teaching Credential	21		
						Art (Examination)	1
						Biological Sciences (Specialized)	1
						Business	1
						Chemistry (Specialized) (Examin	1
						English	1
						English (Examination)	4
						Foreign Language: Spanish	2

County	Agency	Agency Total	Agency %	Credential Title	Credential Total	Subject	Subject Total
						Health Science (Examination)	1
						Mathematics	5
						Mathematics (Examination)	1
						Music	1
						Science: Biological Sciences (Ex	1
						Science: Geosciences (Examinati	1
		1	0.07%	DISTRICT INTERNSHIP CERTIFICATES			
				District Intern Credential / Ed. Specialist	1		
						Moderate/Severe Disabilities	1
		18	1.34%	SHORT-TERM STAFF PERMIT			
				Short-Term Staff Permit	18		
						Early Childhood Special Educati	1
						English (Examination)	2
						Foreign Language: Spanish	1
						General Subjects (Examination)	2
						Mathematics	2
						Mild/Moderate Disabilities	4
						Moderate/Severe Disabilities	3
						Music	1
						Science: Biological Sciences (Ex	1
						Social Science (Examination)	1
		17	1.27%	PROVISIONAL INTERNSHIP PERMIT			
				Provisional Internship Permit	17		
						Art	1
						Business	1
						English	2
						Foreign Language: Spanish	1
						General Subjects	1
						Mathematics	2
						Mild/Moderate Disabilities	1
						Moderate/Severe Disabilities	1
						Science: Biological Sciences	3
						Science: Chemistry	3
						Social Science	2
		1,269	94.70%	Fully Credentialed Teachers			

County	Agency	Agency Total	Agency %	Credential Title	Credential Total	Subject	Subject Total
	RIALTO UNIFIED SCHOOL DISTRICT T	1,340					
SAN BERNARDINO	RIM OF THE WORLD UNIFIED SCHOOI	2	0.89%	UNIVERSITY INTERNSHIP CREDENTIALS			
				Education Specialist Instruction Credential	1		
						Mild/Moderate Disabilities	1
				Single Subject Teaching Credential	1		
						Health Science (Examination)	1
		222	99.11%	Fully Credentialed Teachers			
	RIM OF THE WORLD UNIFIED SCHOOI	224					
SAN BERNARDINO	SAN BERNARDINO CITY UNIFIED SCH	91	3.52%	UNIVERSITY INTERNSHIP CREDENTIALS			
				Administrative Services Credential	1		
				Education Specialist Instruction Credential	17		
						Mild/Moderate Disabilities	11
						Moderate/Severe Disabilities	5
						Visual Impairments	1
				Multiple Subject Teaching Credential	35		
						General Subjects (Examination)	35
				Single Subject Teaching Credential	38		
						Biological Sciences (Specialized)	1
						Chemistry (Specialized)	1
						English	3
						English (Examination)	9
						Foreign Language: French	1
						Foundational-Level Mathematics	3
						Mathematics	7
						Music	1
						Physical Education	1
						Physical Education (Examination	1
						Science: Biological Sciences (Ex	3
						Science: Chemistry (Examinatior	1
						Science: Geosciences (Examinati	1
						Social Science	1
						Social Science (Examination)	4
		9	0.35%	SHORT-TERM STAFF PERMIT			
				Short-Term Staff Permit	9		
						English (Examination)	1

County	Agency	Agency Total	Agency %	Credential Title	Credential Total	Subject	Subject Total
						Foundational-Level Mathematics	1
						Mathematics	3
						Mild/Moderate Disabilities	1
						Science: Biological Sciences	2
						Social Science (Examination)	1
		33	1.28%	PROVISIONAL INTERNSHIP PERMIT			
				Provisional Internship Permit	33		
						English	3
						Foundational-Level Mathematics	4
						Mathematics	13
						Moderate/Severe Disabilities	1
						Physical Education	1
						Science: Biological Sciences	8
						Science: Chemistry	2
						Science: Geosciences	1
		4	0.15%	CREDENTIAL WAIVERS			
				Speech-Language Pathology Services Credenti	4		
						Language, Speech and Hearing	4
		2,450	94.70%	Fully Credentialed Teachers			
	SAN BERNARDINO CITY UNIFIED SCH	2,587					
SAN BERNARDINO	SAN BERNARDINO COUNTY OFFICE C	32	9.30%	UNIVERSITY INTERNSHIP CREDENTIALS			
				Administrative Services Credential	2		
				Education Specialist Instruction Credential	26		
						Deaf and Hard-of-Hearing	1
						Deaf and Hard-of-Hearing	1
						Early Childhood Special Educati	1
						Early Childhood Special Educati	3
						Mild/Moderate Disabilities	1
						Mild/Moderate Disabilities	5
						Moderate/Severe Disabilities	14
				Multiple Subject Teaching Credential	3		
						General Subjects (Examination)	3
				Single Subject Teaching Credential	1		
						Foundational-Level Mathematics	1
		6	1.74%	SHORT-TERM STAFF PERMIT			

County	Agency	Agency Total	Agency %	Credential Title	Credential Total	Subject	Subject Total
				Short-Term Staff Permit	6		
						Deaf and Hard-of-Hearing	1
						Deaf and Hard-of-Hearing	1
						General Subjects	2
						Moderate/Severe Disabilities	2
		8	2.33%	PROVISIONAL INTERNSHIP PERMIT			
				Provisional Internship Permit	8		
						Deaf and Hard-of-Hearing	1
						General Subjects	2
						Mild/Moderate Disabilities	1
						Moderate/Severe Disabilities	1
						Moderate/Severe Disabilities	3
		4	1.16%	CREDENTIAL WAIVERS			
				Adapted Physical Education Specialist Credent	2		
				Clinical or Rehabilitative Services Credential	1		
						Language, Speech and Hearing	1
				Speech-Language Pathology Services Credenti	1		
						Language, Speech and Hearing	1
		294	85.47%	Fully Credentialed Teachers			
	SAN BERNARDINO COUNTY OFFICE C	344					
SAN BERNARDINO	SILVER VALLEY UNIFIED SCHOOL DI	1	0.75%	UNIVERSITY INTERNSHIP CREDENTIALS			
				Multiple Subject Teaching Credential	1		
						General Subjects	1
		1	0.75%	SHORT-TERM STAFF PERMIT			
				Short-Term Staff Permit	1		
						Mild/Moderate Disabilities	1
		3	2.24%	PROVISIONAL INTERNSHIP PERMIT			
				Provisional Internship Permit	3		
						English	1
						Mild/Moderate Disabilities	1
						Physical Education	1
		7	5.22%	CREDENTIAL WAIVERS			
				Clinical or Rehabilitative Services Credential	3		
						Language, Speech and Hearing	3
				Multiple Subject Teaching Credential	1		

County	Agency	Agency Total	Agency %	Credential Title	Credential Total	Subject	Subject Total
						General Subjects	1
				Single Subject Teaching Credential	1		
						Music	1
				Speech-Language Pathology Services Credenti	2		
						Language, Speech and Hearing	2
		122	91.04%	Fully Credentialed Teachers			
	SILVER VALLEY UNIFIED SCHOOL DI	134					
SAN BERNARDINO	SNOWLINE JOINT UNIFIED SCHOOL D	18	4.60%	UNIVERSITY INTERNSHIP CREDENTIALS			
				Administrative Services Credential	1		
				Education Specialist Instruction Credential	1		
						Mild/Moderate Disabilities	1
				Multiple Subject Teaching Credential	8		
						General Subjects (Examination)	8
				Single Subject Teaching Credential	8		
						English (Examination)	2
						Foreign Language: Spanish	1
						Geosciences (Specialized) (Exam	1
						Music	1
						Social Science	2
						Social Science (Examination)	1
		4	1.02%	SHORT-TERM STAFF PERMIT			
				Short-Term Staff Permit	4		
						Foreign Language: Spanish	1
						General Subjects (Examination)	1
						Mathematics	1
						Science: Geosciences	1
		1	0.26%	PROVISIONAL INTERNSHIP PERMIT			
				Provisional Internship Permit	1		
						Social Science	1
		368	94.12%	Fully Credentialed Teachers			
	SNOWLINE JOINT UNIFIED SCHOOL D	391					
SAN BERNARDINO	TRONA JOINT UNIFIED SCHOOL DISTI	1	5.26%	SHORT-TERM STAFF PERMIT			
				Short-Term Staff Permit	1		
						Physical Education (Examination	1
		2	10.53%	CREDENTIAL WAIVERS			

County	Agency	Agency Total	Agency %	Credential Title	Credential Total	Subject	Subject Total
				Designated Subjects Special Subjects Teaching	1		
						Driver Education and Driver Trai	1
				Single Subject Teaching Credential	1		
						Health Science	1
		16	84.21%	Fully Credentialed Teachers			
	TRONA JOINT UNIFIED SCHOOL DISTI	19					
SAN BERNARDINO	UPLAND UNIFIED SCHOOL DISTRICT	3	0.46%	UNIVERSITY INTERNSHIP CREDENTIALS			
				Education Specialist Instruction Credential	1		
						Mild/Moderate Disabilities	1
				Pupil Personnel Services Credential	1		
						School Counseling	1
				Single Subject Teaching Credential	1		
						Social Science (Examination)	1
		2	0.30%	SHORT-TERM STAFF PERMIT			
				Short-Term Staff Permit	2		
						Early Childhood Special Educati	1
						Mild/Moderate Disabilities	1
		1	0.15%	PROVISIONAL INTERNSHIP PERMIT			
				Provisional Internship Permit	1		
						General Subjects	1
		651	99.09%	Fully Credentialed Teachers			
	UPLAND UNIFIED SCHOOL DISTRICT	657					
SAN BERNARDINO	VICTOR ELEMENTARY SCHOOL DISTI	10	2.00%	UNIVERSITY INTERNSHIP CREDENTIALS			
				Education Specialist Instruction Credential	2		
						Mild/Moderate Disabilities	2
				Multiple Subject Teaching Credential	8		
						General Subjects (Examination)	8
		7	1.40%	SHORT-TERM STAFF PERMIT			
				Short-Term Staff Permit	7		
						General Subjects	2
						General Subjects (Examination)	4
						Mild/Moderate Disabilities	1
		3	0.60%	CREDENTIAL WAIVERS			
				Speech-Language Pathology Services Credenti	3		
						Language, Speech and Hearing	3

County	Agency	Agency Total	Agency %	Credential Title	Credential Total	Subject	Subject Total
		481	96.01%	Fully Credentialed Teachers			
	VICTOR ELEMENTARY SCHOOL DIST	501					
SAN BERNARDINO	VICTOR VALLEY UNION HIGH SCHOO	38	6.69%	UNIVERSITY INTERNSHIP CREDENTIALS			
				Administrative Services Credential	1		
				Education Specialist Instruction Credential	11		
						Mild/Moderate Disabilities	9
						Moderate/Severe Disabilities	2
				Multiple Subject Teaching Credential	4		
						General Subjects (Examination)	4
				Pupil Personnel Services Credential	10		
						School Counseling	8
						School Psychology	2
				Single Subject Teaching Credential	12		
						English	2
						English (Examination)	3
						Foreign Language: Spanish	2
						Foundational-Level Mathematics	2
						Mathematics (Examination)	1
						Music (Examination)	1
						Physical Education	1
						Science: Biological Sciences (Ex	1
		9	1.58%	SHORT-TERM STAFF PERMIT			
				Short-Term Staff Permit	9		
						English (Examination)	2
						Mathematics	1
						Mild/Moderate Disabilities	1
						Moderate/Severe Disabilities	2
						Music (Examination)	1
						Physical Education	1
						Social Science	1
		5	0.88%	PROVISIONAL INTERNSHIP PERMIT			
				Provisional Internship Permit	5		
						Foreign Language: Spanish	1
						Foundational-Level Mathematics	1
						Mathematics	1

County	Agency	Agency Total	Agency %	Credential Title	Credential Total	Subject	Subject Total
						Mild/Moderate Disabilities	1
						Moderate/Severe Disabilities	2
		1	0.18%	CREDENTIAL WAIVERS			
				Single Subject Teaching Credential	1		
						Foreign Language: Spanish	1
		515	90.67%	Fully Credentialed Teachers			
	VICTOR VALLEY UNION HIGH SCHOC	568					
SAN BERNARDINO	YUCAIPA-CALIMESA JOINT UNIFIED	5	1.18%	UNIVERSITY INTERNSHIP CREDENTIALS			
				Education Specialist Instruction Credential	3		
						Mild/Moderate Disabilities	3
				Multiple Subject Teaching Credential	1		
						General Subjects (Examination)	1
				Single Subject Teaching Credential	1		
						Foundational-Level Mathematics	1
		1	0.24%	CREDENTIAL WAIVERS			
				Speech-Language Pathology Services Credenti	1		
						Language, Speech and Hearing	1
		416	98.58%	Fully Credentialed Teachers			
	YUCAIPA-CALIMESA JOINT UNIFIED T	422					
SAN DIEGO	ALPINE UNION ELEMENTARY SCHOO	1	0.94%	UNIVERSITY INTERNSHIP CREDENTIALS			
				Administrative Services Credential	1		
		1	0.94%	CREDENTIAL WAIVERS			
				Education Specialist Instruction Credential	1		
						Mild/Moderate Disabilities	1
		104	98.11%	Fully Credentialed Teachers			
	ALPINE UNION ELEMENTARY SCHOO	106					
SAN DIEGO	BONSALL UNION ELEMENTARY SCHC	1	1.05%	UNIVERSITY INTERNSHIP CREDENTIALS			
				Multiple Subject Teaching Credential	1		
						General Subjects (Examination)	1
		94	98.95%	Fully Credentialed Teachers			
	BONSALL UNION ELEMENTARY SCHC	95					
SAN DIEGO	BORREGO SPRINGS UNIFIED SCHOOL	2	6.67%	SHORT-TERM STAFF PERMIT			
				Short-Term Staff Permit	2		
						Mathematics	1
						Science: Physics	1

County	Agency	Agency Total	Agency %	Credential Title	Credential Total	Subject	Subject Total
						Social Science	1
		1	3.33%	CREDENTIAL WAIVERS			
				Single Subject Teaching Credential	1		
						Mathematics	1
		27	90.00%	Fully Credentialed Teachers			
	BORREGO SPRINGS UNIFIED SCHOOL	30					
SAN DIEGO	CAJON VALLEY UNION ELEMENTARY	4	0.50%	UNIVERSITY INTERNSHIP CREDENTIALS			
				Education Specialist Instruction Credential	4		
						Mild/Moderate Disabilities	4
		1	0.13%	SHORT-TERM STAFF PERMIT			
				Short-Term Staff Permit	1		
						Mild/Moderate Disabilities	1
		1	0.13%	CREDENTIAL WAIVERS			
				Adapted Physical Education Specialist Credent	1		
		787	99.24%	Fully Credentialed Teachers			
	CAJON VALLEY UNION ELEMENTARY	793					
SAN DIEGO	CARLSBAD UNIFIED SCHOOL DISTRIC	1	0.21%	SHORT-TERM STAFF PERMIT			
				Short-Term Staff Permit	1		
						Early Childhood Special Educati	1
		474	99.79%	Fully Credentialed Teachers			
	CARLSBAD UNIFIED SCHOOL DISTRIC	475					
SAN DIEGO	CHULA VISTA ELEMENTARY SCHOOL	7	0.49%	UNIVERSITY INTERNSHIP CREDENTIALS			
				Education Specialist Instruction Credential	6		
						Mild/Moderate Disabilities	5
						Moderate/Severe Disabilities	1
				Multiple Subject Teaching Credential	1		
						General Subjects (Examination)	1
		1	0.07%	SHORT-TERM STAFF PERMIT			
				Short-Term Staff Permit	1		
						Moderate/Severe Disabilities	1
		1	0.07%	PROVISIONAL INTERNSHIP PERMIT			
				Provisional Internship Permit	1		
						Moderate/Severe Disabilities	1
		6	0.42%	CREDENTIAL WAIVERS			
				Clinical or Rehabilitative Services Credential	2		

County	Agency	Agency Total	Agency %	Credential Title	Credential Total	Subject	Subject Total
						Language, Speech and Hearing	2
				Education Specialist Instruction Credential	3		
						Early Childhood Special Educati	3
				Speech-Language Pathology Services Credenti	1		
						Language, Speech and Hearing	1
		1,401	98.94%	Fully Credentialed Teachers			
	CHULA VISTA ELEMENTARY SCHOOI	1,416					
SAN DIEGO	CORONADO UNIFIED SCHOOL DISTRI	1	0.73%	UNIVERSITY INTERNSHIP CREDENTIALS			
				Single Subject Teaching Credential	1		
						Mathematics	1
		1	0.73%	CREDENTIAL WAIVERS			
				Speech-Language Pathology Services Credenti	1		
						Language, Speech and Hearing	1
		135	98.54%	Fully Credentialed Teachers			
	CORONADO UNIFIED SCHOOL DISTRI	137					
SAN DIEGO	DEL MAR UNION SCHOOL DISTRICT	1	0.42%	CREDENTIAL WAIVERS			
				Adapted Physical Education Specialist Credent	1		
		239	99.58%	Fully Credentialed Teachers			
	DEL MAR UNION SCHOOL DISTRICT T	240					
SAN DIEGO	ENCINITAS UNION ELEMENTARY SCH	3	1.10%	CREDENTIAL WAIVERS			
				Education Specialist Instruction Credential	1		
						Mild/Moderate Disabilities	1
				Speech-Language Pathology Services Credenti	2		
						Language, Speech and Hearing	2
		269	98.90%	Fully Credentialed Teachers			
	ENCINITAS UNION ELEMENTARY SCH	272					
SAN DIEGO	ESCONDIDO UNION ELEMENTARY SC	2	0.20%	UNIVERSITY INTERNSHIP CREDENTIALS			
				Education Specialist Instruction Credential	1		
						Mild/Moderate Disabilities	1
				Single Subject Teaching Credential	1		
						Foundational-Level Mathematics	1
		5	0.49%	SHORT-TERM STAFF PERMIT			
				Short-Term Staff Permit	5		
						Early Childhood Special Educati	2
						Mild/Moderate Disabilities	2

County	Agency	Agency Total	Agency %	Credential Title	Credential Total	Subject	Subject Total
						Moderate/Severe Disabilities	1
		4	0.39%	CREDENTIAL WAIVERS			
				Adapted Physical Education Specialist Credent	1		
				Clinical or Rehabilitative Services Credential	1		
						Language, Speech and Hearing	1
				Education Specialist Instruction Credential	1		
						Moderate/Severe Disabilities	1
				Multiple Subject Teaching Credential	1		
						General Subjects	1
		1,002	98.91%	Fully Credentialed Teachers			
	ESCONDIDO UNION ELEMENTARY SC	1,013					
SAN DIEGO	ESCONDIDO UNION HIGH SCHOOL DI	1	0.26%	CREDENTIAL WAIVERS			
				Clinical or Rehabilitative Services Credential	1		
						Language, Speech and Hearing	1
		389	99.74%	Fully Credentialed Teachers			
	ESCONDIDO UNION HIGH SCHOOL DI	390					
SAN DIEGO	FALLBROOK UNION ELEMENTARY SC	2	0.81%	UNIVERSITY INTERNSHIP CREDENTIALS			
				Education Specialist Instruction Credential	2		
						Moderate/Severe Disabilities	2
		1	0.41%	SHORT-TERM STAFF PERMIT			
				Short-Term Staff Permit	1		
						General Subjects (Examination)	1
		243	98.78%	Fully Credentialed Teachers			
	FALLBROOK UNION ELEMENTARY SC	246					
SAN DIEGO	FALLBROOK UNION HIGH SCHOOL DI	3	2.21%	UNIVERSITY INTERNSHIP CREDENTIALS			
				Administrative Services Credential	1		
				Single Subject Teaching Credential	2		
						Foundational-Level Mathematics	1
						Mathematics	1
		3	2.21%	SHORT-TERM STAFF PERMIT			
				Short-Term Staff Permit	3		
						Foreign Language: American Sig	1
						Mathematics	1
						Moderate/Severe Disabilities	1
		130	95.59%	Fully Credentialed Teachers			

County	Agency	Agency Total	Agency %	Credential Title	Credential Total	Subject	Subject Total
	FALLBROOK UNION HIGH SCHOOL DI	136					
SAN DIEGO	GROSSMONT UNION HIGH SCHOOL D	26	2.60%	UNIVERSITY INTERNSHIP CREDENTIALS			
				Education Specialist Instruction Credential	12		
						Mild/Moderate Disabilities	8
						Moderate/Severe Disabilities	4
				Pupil Personnel Services Credential	1		
						School Counseling	1
				Single Subject Teaching Credential	13		
						English (Examination)	2
						Foundational-Level Mathematics	2
						Mathematics	6
						Mathematics (Examination)	2
						Science: Chemistry (Examinatior	1
		9	0.90%	SHORT-TERM STAFF PERMIT			
				Short-Term Staff Permit	9		
						Mathematics	3
						Mild/Moderate Disabilities	4
						Moderate/Severe Disabilities	1
						Physical Education	1
		965	96.50%	Fully Credentialed Teachers			
	GROSSMONT UNION HIGH SCHOOL D	1,000					
SAN DIEGO	JAMUL-DULZURA UNION ELEMENTA	1	1.69%	UNIVERSITY INTERNSHIP CREDENTIALS			
				Administrative Services Credential	1		
		58	98.31%	Fully Credentialed Teachers			
	JAMUL-DULZURA UNION ELEMENTA	59					
SAN DIEGO	JULIAN UNION ELEMENTARY SCHOO	1	0.92%	UNIVERSITY INTERNSHIP CREDENTIALS			
				Administrative Services Credential	1		
		108	99.08%	Fully Credentialed Teachers			
	JULIAN UNION ELEMENTARY SCHOO	109					
SAN DIEGO	JULIAN UNION HIGH SCHOOL DISTRI	1	1.04%	UNIVERSITY INTERNSHIP CREDENTIALS			
				Multiple Subject Teaching Credential	1		
						General Subjects (Examination)	1
		95	98.96%	Fully Credentialed Teachers			
	JULIAN UNION HIGH SCHOOL DISTRI	96					
SAN DIEGO	LA MESA-SPRING VALLEY SCHOOL D	6	0.87%	UNIVERSITY INTERNSHIP CREDENTIALS			

County	Agency	Agency Total	Agency %	Credential Title	Credential Total	Subject	Subject Total
				Education Specialist Instruction Credential	4		
						Mild/Moderate Disabilities	4
						Moderate/Severe Disabilities	1
				Single Subject Teaching Credential	2		
						Foundational-Level Mathematics	1
						Music (Examination)	1
		687	99.13%	Fully Credentialed Teachers			
	LA MESA-SPRING VALLEY SCHOOL D	693					
SAN DIEGO	LAKESIDE UNION ELEMENTARY SCH	1	0.50%	UNIVERSITY INTERNSHIP CREDENTIALS			
				Education Specialist Instruction Credential	1		
						Mild/Moderate Disabilities	1
		199	99.50%	Fully Credentialed Teachers			
	LAKESIDE UNION ELEMENTARY SCH	200					
SAN DIEGO	MOUNTAIN EMPIRE UNIFIED SCHOOL	2	2.33%	SHORT-TERM STAFF PERMIT			
				Short-Term Staff Permit	2		
						Mild/Moderate Disabilities	1
						Moderate/Severe Disabilities	1
		3	3.49%	CREDENTIAL WAIVERS			
				Speech-Language Pathology Services Credenti	3		
						Language, Speech and Hearing	3
		81	94.19%	Fully Credentialed Teachers			
	MOUNTAIN EMPIRE UNIFIED SCHOOL	86					
SAN DIEGO	NATIONAL SCHOOL DISTRICT	2	0.74%	UNIVERSITY INTERNSHIP CREDENTIALS			
				Education Specialist Instruction Credential	2		
						Mild/Moderate Disabilities	1
						Moderate/Severe Disabilities	1
		269	99.26%	Fully Credentialed Teachers			
	NATIONAL SCHOOL DISTRICT Total	271					
SAN DIEGO	OCEANSIDE UNIFIED SCHOOL DISTRI	11	1.03%	UNIVERSITY INTERNSHIP CREDENTIALS			
				Education Specialist Instruction Credential	3		
						Mild/Moderate Disabilities	3
						Moderate/Severe Disabilities	1
				Multiple Subject Teaching Credential	3		
						General Subjects (Examination)	3
				Pupil Personnel Services Credential	5		

County	Agency	Agency Total	Agency %	Credential Title	Credential Total	Subject	Subject Total
						School Psychology	5
		3	0.28%	SHORT-TERM STAFF PERMIT			
				Short-Term Staff Permit	3		
						Foreign Language: Spanish	1
						Science: Biological Sciences	1
						Social Science	1
		1	0.09%	PROVISIONAL INTERNSHIP PERMIT			
				Provisional Internship Permit	1		
						Mild/Moderate Disabilities	1
		1,050	98.59%	Fully Credentialed Teachers			
	OCEANSIDE UNIFIED SCHOOL DISTRI	1,065					
SAN DIEGO	POWAY UNIFIED SCHOOL DISTRICT	1	0.07%	UNIVERSITY INTERNSHIP CREDENTIALS			
				Education Specialist Instruction Credential	1		
						Mild/Moderate Disabilities	1
		5	0.34%	SHORT-TERM STAFF PERMIT			
				Short-Term Staff Permit	5		
						Early Childhood Special Educati	2
						Foreign Language: Spanish	1
						Mathematics	1
						Physical Education	1
		1,457	99.59%	Fully Credentialed Teachers			
	POWAY UNIFIED SCHOOL DISTRICT T	1,463					
SAN DIEGO	RAMONA UNIFIED SCHOOL DISTRICT	1	0.36%	UNIVERSITY INTERNSHIP CREDENTIALS			
				Single Subject Teaching Credential	1		
						Mathematics (Examination)	1
		1	0.36%	SHORT-TERM STAFF PERMIT			
				Short-Term Staff Permit	1		
						Mild/Moderate Disabilities	1
		1	0.36%	CREDENTIAL WAIVERS			
				Crosscultural, Language and Academic Develo	1		
		278	98.93%	Fully Credentialed Teachers			
	RAMONA UNIFIED SCHOOL DISTRICT	281					
SAN DIEGO	RANCHO SANTA FE ELEMENTARYY S	2	2.86%	UNIVERSITY INTERNSHIP CREDENTIALS			
				Education Specialist Instruction Credential	1		
						Mild/Moderate Disabilities	1

County	Agency	Agency Total	Agency %	Credential Title	Credential Total	Subject	Subject Total
				Single Subject Teaching Credential	1		
						Physical Education	1
		68	97.14%	Fully Credentialed Teachers			
	RANCHO SANTA FE ELEMENTARYY S	70					
SAN DIEGO	SAN DIEGO CITY UNIFIED SCHOOL DI	56	0.80%	UNIVERSITY INTERNSHIP CREDENTIALS			
				Administrative Services Credential	1		
				Education Specialist Instruction Credential	28		
						Mild/Moderate Disabilities	24
						Moderate/Severe Disabilities	5
				Multiple Subject Teaching Credential	3		
						General Subjects (Examination)	3
				Pupil Personnel Services Credential	7		
						School Psychology	7
				Single Subject Teaching Credential	17		
						Biological Sciences (Specialized)	1
						English (Examination)	1
						Foundational-Level Mathematics	1
						Mathematics	9
						Science: Biological Sciences (Ex	3
						Science: Geosciences	1
						Science: Physics	1
		47	0.67%	DISTRICT INTERNSHIP CERTIFICATES			
				District Intern Credential / Ed. Specialist	17		
						Mild/Moderate Disabilities	17
				District Intern Credential / Multiple Subject	11		
						BCLAD: Spanish	9
						General Subjects (Examination)	9
						General Subjects (Examination)	2
				District Intern Credential / Single Subject	19		
						Mathematics	1
						Mathematics (Examination)	9
						Music	1
						Music (Examination)	1
						Science: Biological Sciences	1
						Science: Biological Sciences (Ex	6

County	Agency	Agency Total	Agency %	Credential Title	Credential Total	Subject	Subject Total
						Science: Chemistry (Examinatior	5
		54	0.77%	SHORT-TERM STAFF PERMIT			
				Short-Term Staff Permit	54		
						Deaf and Hard-of-Hearing	3
						Early Childhood Special Educati	5
						English	1
						Foreign Language: Filipino (Exa	1
						Foreign Language: French	1
						Foreign Language: French (Exam	1
						Foreign Language: Spanish	1
						Foundational-Level Mathematics	2
						General Subjects	3
						General Subjects (Examination)	1
						Mathematics	8
						Mild/Moderate Disabilities	13
						Moderate/Severe Disabilities	4
						Music	1
						Music (Examination)	4
						Science: Biological Sciences (Ex	1
						Science: Chemistry (Examinatior	1
						Science: Physics	1
						Science: Physics (Examination)	2
						Social Science (Examination)	1
		7	0.10%	PROVISIONAL INTERNSHIP PERMIT			
				Provisional Internship Permit	7		
						English	1
						Mathematics	3
						Moderate/Severe Disabilities	1
						Music	2
						Science: Physics	2
		6,820	97.65%	Fully Credentialed Teachers			
	SAN DIEGO CITY UNIFIED SCHOOL DI	6,984					
SAN DIEGO	SAN DIEGO COUNTY OFFICE OF EDUC	4	1.81%	SHORT-TERM STAFF PERMIT			
				Short-Term Staff Permit	4		
						General Subjects	1

County	Agency	Agency Total	Agency %	Credential Title	Credential Total	Subject	Subject Total
						General Subjects (Examination)	1
						Mild/Moderate Disabilities	1
						Social Science (Examination)	1
		2	0.90%	PROVISIONAL INTERNSHIP PERMIT			
				Provisional Internship Permit	2		
						Mild/Moderate Disabilities	1
						Mild/Moderate Disabilities	1
		215	97.29%	Fully Credentialed Teachers			
	SAN DIEGO COUNTY OFFICE OF EDUC	221					
SAN DIEGO	SAN DIEGUITO UNION HIGH SCHOOL	2	0.41%	UNIVERSITY INTERNSHIP CREDENTIALS			
				Education Specialist Instruction Credential	2		
						Mild/Moderate Disabilities	1
						Moderate/Severe Disabilities	1
		489	99.59%	Fully Credentialed Teachers			
	SAN DIEGUITO UNION HIGH SCHOOL	491					
SAN DIEGO	SAN MARCOS UNIFIED SCHOOL DISTI	2	0.27%	UNIVERSITY INTERNSHIP CREDENTIALS			
				Education Specialist Instruction Credential	1		
						Moderate/Severe Disabilities	1
				Single Subject Teaching Credential	1		
						Science: Chemistry (Examinatior	1
		1	0.13%	SHORT-TERM STAFF PERMIT			
				Short-Term Staff Permit	1		
						Social Science (Examination)	1
		1	0.13%	CREDENTIAL WAIVERS			
				Speech-Language Pathology Services Credenti	1		
						Language, Speech and Hearing	1
		746	99.47%	Fully Credentialed Teachers			
	SAN MARCOS UNIFIED SCHOOL DISTI	750					
SAN DIEGO	SAN YSIDRO ELEMENTARY SCHOOL	1	0.41%	UNIVERSITY INTERNSHIP CREDENTIALS			
				Education Specialist Instruction Credential	1		
						Mild/Moderate Disabilities	1
		1	0.41%	CREDENTIAL WAIVERS			
				Speech-Language Pathology Services Credenti	1		
						Language, Speech and Hearing	1
		241	99.18%	Fully Credentialed Teachers			

County	Agency	Agency Total	Agency %	Credential Title	Credential Total	Subject	Subject Total
	SAN YSIDRO ELEMENTARY SCHOOL	243					
SAN DIEGO	SANTEE ELEMENTARY SCHOOL DIST	1	0.33%	UNIVERSITY INTERNSHIP CREDENTIALS			
				Multiple Subject Teaching Credential	1		
						General Subjects (Examination)	1
		1	0.33%	SHORT-TERM STAFF PERMIT			
				Short-Term Staff Permit	1		
						Early Childhood Special Educati	1
		304	99.35%	Fully Credentialed Teachers			
	SANTEE ELEMENTARY SCHOOL DIST	306					
SAN DIEGO	SOUTH BAY UNION SCHOOL DISTRIC	2	0.50%	SHORT-TERM STAFF PERMIT			
				Short-Term Staff Permit	2		
						General Subjects	1
						Mild/Moderate Disabilities	1
		1	0.25%	PROVISIONAL INTERNSHIP PERMIT			
				Provisional Internship Permit	1		
						Mild/Moderate Disabilities	1
		1	0.25%	CREDENTIAL WAIVERS			
				Clinical or Rehabilitative Services Credential	1		
						Language, Speech and Hearing	1
		394	98.99%	Fully Credentialed Teachers			
	SOUTH BAY UNION SCHOOL DISTRIC	398					
SAN DIEGO	SWEETWATER UNION HIGH SCHOOL	33	1.74%	UNIVERSITY INTERNSHIP CREDENTIALS			
				Administrative Services Credential	1		
				Education Specialist Instruction Credential	16		
						Mild/Moderate Disabilities	14
						Moderate/Severe Disabilities	3
				Pupil Personnel Services Credential	1		
						School Psychology	1
				Single Subject Teaching Credential	15		
						English (Examination)	4
						Foreign Language: Italian	1
						Foundational-Level Mathematics	1
						Mathematics	2
						Mathematics (Examination)	1
						Science: Biological Sciences	1

County	Agency	Agency Total	Agency %	Credential Title	Credential Total	Subject	Subject Total
						Science: Biological Sciences (Ex	2
						Science: Chemistry (Examinatior	3
		17	0.90%	SHORT-TERM STAFF PERMIT			
				Short-Term Staff Permit	17		
						Biological Sciences (Specialized)	1
						English	1
						English (Examination)	2
						Health Science (Examination)	1
						Mathematics	2
						Mild/Moderate Disabilities	8
						Moderate/Severe Disabilities	1
						Science: Biological Sciences	1
						Social Science (Examination)	1
		6	0.32%	PROVISIONAL INTERNSHIP PERMIT			
				Provisional Internship Permit	6		
						Mathematics	1
						Mild/Moderate Disabilities	4
						Moderate/Severe Disabilities	1
						Science: Biological Sciences	1
		7	0.37%	CREDENTIAL WAIVERS			
				Adapted Physical Education Specialist Credent	4		
				Bilingual, Crosscultural, Language and Acader	1		
						Spanish	1
				Crosscultural, Language and Academic Develc	1		
				Single Subject Teaching Credential	1		
						Foreign Language: American Sig	1
		1,834	96.68%	Fully Credentialed Teachers			
	SWEETWATER UNION HIGH SCHOOL	1,897					
SAN DIEGO	VALLEY CENTER UNION ELEMENTAF	1		UNIVERSITY INTERNSHIP CREDENTIALS			
				Pupil Personnel Services Credential	1		
						School Psychology	1
	VALLEY CENTER UNION ELEMENTAF	1					
SAN DIEGO	VALLEY CENTER-PAUMA UNIFIED SC	1	0.47%	UNIVERSITY INTERNSHIP CREDENTIALS			
				Pupil Personnel Services Credential	1		
						School Psychology	1

County	Agency	Agency Total	Agency %	Credential Title	Credential Total	Subject	Subject Total
		1	0.47%	SHORT-TERM STAFF PERMIT			
				Short-Term Staff Permit	1		
						Foreign Language: Spanish	1
		210	99.06%	Fully Credentialed Teachers			
	VALLEY CENTER-PAUMA UNIFIED SC	212					
SAN DIEGO	VISTA UNIFIED SCHOOL DISTRICT	15	1.20%	UNIVERSITY INTERNSHIP CREDENTIALS			
				Education Specialist Instruction Credential	13		
						Mild/Moderate Disabilities	11
						Moderate/Severe Disabilities	8
				Single Subject Teaching Credential	2		
						Science: Biological Sciences (Ex	1
						Science: Physics	1
		1,235	98.80%	Fully Credentialed Teachers			
	VISTA UNIFIED SCHOOL DISTRICT To	1,250					
SAN FRANCISCO	SAN FRANCISCO UNIFIED SCHOOL DI	79	2.54%	UNIVERSITY INTERNSHIP CREDENTIALS			
				Administrative Services Credential	9		
				Education Specialist Instruction Credential	32		
						Deaf and Hard-of-Hearing	1
						Early Childhood Special Educati	1
						Mild/Moderate Disabilities	24
						Moderate/Severe Disabilities	6
				Multiple Subject Teaching Credential	7		
						General Subjects (Examination)	7
				Pupil Personnel Services Credential	7		
						School Counseling	6
						School Psychology	1
				Single Subject Teaching Credential	24		
						English (Examination)	8
						Foreign Language: French	1
						Foreign Language: Spanish (Exa	1
						Foundational-Level Mathematics	2
						Mathematics	3
						Mathematics (Examination)	4
						Music	2
						Physical Education	1

County	Agency	Agency Total	Agency %	Credential Title	Credential Total	Subject	Subject Total
						Science: Chemistry (Examinatior	1
						Science: Geosciences	1
						Science: Physics (Examination)	2
						Social Science (Examination)	1
		24	0.77%	SHORT-TERM STAFF PERMIT			
				Short-Term Staff Permit	24		
						Early Childhood Special Educati	2
						Foundational-Level Mathematics	1
						General Subjects	1
						General Subjects (Examination)	2
						Health Science (Examination)	1
						Industrial and Technology Educa	1
						Mathematics (Examination)	3
						Mild/Moderate Disabilities	10
						Moderate/Severe Disabilities	3
						Science: Physics (Examination)	1
		26	0.83%	PROVISIONAL INTERNSHIP PERMIT			
				Provisional Internship Permit	26		
						English	2
						Foundational-Level Mathematics	2
						General Subjects	3
						Mathematics	7
						Mild/Moderate Disabilities	5
						Moderate/Severe Disabilities	1
						Music	1
						Physical Education	4
						Science: Biological Sciences	1
						Science: Chemistry	1
		23	0.74%	CREDENTIAL WAIVERS			
				Bilingual, Crosscultural, Language and Acader	1		
						Cantonese	1
				Crosscultural, Language and Academic Develc	2		
				Education Specialist Instruction Credential	3		
						Early Childhood Special Educati	1
						Mild/Moderate Disabilities	2

County	Agency	Agency Total	Agency %	Credential Title	Credential Total	Subject	Subject Total
						Moderate/Severe Disabilities	1
				Library Media Teacher Services Credential	2		
				Multiple Subject Teaching Credential	4		
						General Subjects	4
				Pupil Personnel Services Credential	3		
						School Counseling	3
				Single Subject Teaching Credential	6		
						Foreign Language: Spanish	1
						Mathematics	2
						Music	1
						Physical Education	2
				Speech-Language Pathology Services Credenti	2		
						Language, Speech and Hearing	2
		2,962	95.12%	Fully Credentialed Teachers			
	SAN FRANCISCO UNIFIED SCHOOL DI	3,114					
SAN JOAQUIN	ESCALON UNIFIED SCHOOL DISTRICT	1	0.69%	UNIVERSITY INTERNSHIP CREDENTIALS			
				Pupil Personnel Services Credential	1		
						School Psychology	1
		1	0.69%	DISTRICT INTERNSHIP CERTIFICATES			
				District Intern Credential / Single Subject	1		
						Physical Education	1
		3	2.08%	SHORT-TERM STAFF PERMIT			
				Short-Term Staff Permit	3		
						English	1
						English (Examination)	1
						General Subjects (Examination)	1
		1	0.69%	PROVISIONAL INTERNSHIP PERMIT			
				Provisional Internship Permit	1		
						Physical Education	1
		3	2.08%	CREDENTIAL WAIVERS			
				Adapted Physical Education Specialist Credent	1		
				Single Subject Teaching Credential	2		
						Mathematics	1
						Science: Biological Sciences	1
		135	93.75%	Fully Credentialed Teachers			

County	Agency	Agency Total	Agency %	Credential Title	Credential Total	Subject	Subject Total
	ESCALON UNIFIED SCHOOL DISTRICT	144					
SAN JOAQUIN	JEFFERSON ELEMENTARY SCHOOL D	3	2.59%	UNIVERSITY INTERNSHIP CREDENTIALS			
				Multiple Subject Teaching Credential	3		
						General Subjects (Examination)	3
		2	1.72%	SHORT-TERM STAFF PERMIT			
				Short-Term Staff Permit	2		
						General Subjects	2
		3	2.59%	PROVISIONAL INTERNSHIP PERMIT			
				Provisional Internship Permit	3		
						General Subjects	3
		108	93.10%	Fully Credentialed Teachers			
	JEFFERSON ELEMENTARY SCHOOL D	116					
SAN JOAQUIN	LAMMERSVILLE ELEMENTARY SCHO	4	5.00%	UNIVERSITY INTERNSHIP CREDENTIALS			
				Education Specialist Instruction Credential	1		
						Mild/Moderate Disabilities	1
				Multiple Subject Teaching Credential	2		
						General Subjects (Examination)	2
				Pupil Personnel Services Credential	1		
						School Psychology	1
		76	95.00%	Fully Credentialed Teachers			
	LAMMERSVILLE ELEMENTARY SCHO	80					
SAN JOAQUIN	LINCOLN UNIFIED SCHOOL DISTRICT	9	2.14%	UNIVERSITY INTERNSHIP CREDENTIALS			
				Multiple Subject Teaching Credential	1		
						General Subjects (Examination)	1
				Pupil Personnel Services Credential	3		
						School Counseling	1
						School Psychology	2
				Single Subject Teaching Credential	5		
						English (Examination)	1
						Foundational-Level Mathematics	1
						Mathematics	1
						Science: Biological Sciences	1
						Science: Chemistry (Examinatior	1
		4	0.95%	DISTRICT INTERNSHIP CERTIFICATES			
				District Intern Credential / Ed. Specialist	2		

County	Agency	Agency Total	Agency %	Credential Title	Credential Total	Subject	Subject Total
						Mild/Moderate Disabilities	2
						Moderate/Severe Disabilities	1
				District Intern Credential / Multiple Subject	1		
						General Subjects (Examination)	1
				District Intern Credential / Single Subject	1		
						English (Examination)	1
		1	0.24%	SHORT-TERM STAFF PERMIT			
				Short-Term Staff Permit	1		
						Mild/Moderate Disabilities	1
		5	1.19%	PROVISIONAL INTERNSHIP PERMIT			
				Provisional Internship Permit	5		
						English	1
						Mathematics	1
						Mild/Moderate Disabilities	1
						Music	1
						Physical Education	1
		402	95.49%	Fully Credentialed Teachers			
	LINCOLN UNIFIED SCHOOL DISTRICT	421					
SAN JOAQUIN	LINDEN UNIFIED SCHOOL DISTRICT	4	3.20%	UNIVERSITY INTERNSHIP CREDENTIALS			
				Administrative Services Credential	2		
				Single Subject Teaching Credential	2		
						Agriculture	2
		121	96.80%	Fully Credentialed Teachers			
	LINDEN UNIFIED SCHOOL DISTRICT T	125					
SAN JOAQUIN	LODI UNIFIED SCHOOL DISTRICT	28	1.74%	UNIVERSITY INTERNSHIP CREDENTIALS			
				Education Specialist Instruction Credential	10		
						Early Childhood Special Educati	3
						Mild/Moderate Disabilities	4
						Moderate/Severe Disabilities	3
				Multiple Subject Teaching Credential	2		
						General Subjects (Examination)	2
				Pupil Personnel Services Credential	4		
						School Counseling	1
						School Psychology	3
				Single Subject Teaching Credential	12		

County	Agency	Agency Total	Agency %	Credential Title	Credential Total	Subject	Subject Total
						Biological Sciences (Specialized)	1
						English	4
						English (Examination)	2
						Foundational-Level Mathematics	1
						Mathematics (Examination)	2
						Music	1
						Science: Physics (Examination)	1
		19	1.18%	DISTRICT INTERNSHIP CERTIFICATES			
				District Intern Credential / Ed. Specialist	4		
						Early Childhood Special Educati	1
						Mild/Moderate Disabilities	2
						Moderate/Severe Disabilities	2
				District Intern Credential / Multiple Subject	1		
						General Subjects (Examination)	1
				District Intern Credential / Single Subject	14		
						Business (Examination)	1
						English	1
						English (Examination)	6
						Science: Biological Sciences	2
						Science: Biological Sciences (Ex	4
		18	1.12%	SHORT-TERM STAFF PERMIT			
				Short-Term Staff Permit	18		
						Biological Sciences (Specialized)	1
						Early Childhood Special Educati	1
						English	2
						English (Examination)	7
						General Subjects	1
						Mild/Moderate Disabilities	2
						Science: Biological Sciences	1
						Science: Biological Sciences (Ex	2
						Science: Chemistry (Examinatior	1
		1	0.06%	PROVISIONAL INTERNSHIP PERMIT			
				Provisional Internship Permit	1		
						Mathematics	1
		3	0.19%	CREDENTIAL WAIVERS			

County	Agency	Agency Total	Agency %	Credential Title	Credential Total	Subject	Subject Total
				Designated Subjects Special Subjects Teaching	1		
						Driver Education and Driver Trai	1
				Designated Subjects Vocational Education Tea	1		
						Food and Beverage Production a	1
				Speech-Language Pathology Services Credenti	1		
						Language, Speech and Hearing	1
		1,537	95.70%	Fully Credentialed Teachers			
	LODI UNIFIED SCHOOL DISTRICT Tota	1,606					
SAN JOAQUIN	MANTECA UNIFIED SCHOOL DISTRIC	19	1.74%	UNIVERSITY INTERNSHIP CREDENTIALS			
				Education Specialist Instruction Credential	4		
						Mild/Moderate Disabilities	3
						Moderate/Severe Disabilities	1
				Pupil Personnel Services Credential	3		
						School Counseling	1
						School Psychology	2
				Single Subject Teaching Credential	12		
						Business (Examination)	1
						English	2
						English (Examination)	2
						Foundational-Level Mathematics	3
						Geosciences (Specialized) (Exam	1
						Mathematics	2
						Science: Physics (Examination)	1
		7	0.64%	DISTRICT INTERNSHIP CERTIFICATES			
				District Intern Credential / Ed. Specialist	2		
						Early Childhood Special Educati	1
						Mild/Moderate Disabilities	1
						Moderate/Severe Disabilities	1
				District Intern Credential / Single Subject	5		
						English	2
						English (Examination)	1
						Music (Examination)	1
						Science: Biological Sciences (Ex	1
		5	0.46%	SHORT-TERM STAFF PERMIT			
				Short-Term Staff Permit	5		

County	Agency	Agency Total	Agency %	Credential Title	Credential Total	Subject	Subject Total
						English	2
						Moderate/Severe Disabilities	2
						Music (Examination)	1
		6	0.55%	PROVISIONAL INTERNSHIP PERMIT			
				Provisional Internship Permit	6		
						English	1
						Mathematics	3
						Mild/Moderate Disabilities	1
						Moderate/Severe Disabilities	1
		2	0.18%	CREDENTIAL WAIVERS			
				Designated Subjects Special Subjects Teaching	1		
						Driver Education and Driver Trai	1
				Single Subject Teaching Credential	1		
						Art	1
		1,053	96.43%	Fully Credentialed Teachers			
	MANTECA UNIFIED SCHOOL DISTRIC	1,092					
SAN JOAQUIN	NEW JERUSALEM ELEMENTARY SCH	1	3.33%	UNIVERSITY INTERNSHIP CREDENTIALS			
				Multiple Subject Teaching Credential	1		
						General Subjects (Examination)	1
		29	96.67%	Fully Credentialed Teachers			
	NEW JERUSALEM ELEMENTARY SCH	30					
SAN JOAQUIN	OAK VIEW UNION ELEMENTARY	1	4.76%	SHORT-TERM STAFF PERMIT			
				Short-Term Staff Permit	1		
						Mild/Moderate Disabilities	1
		20	95.24%	Fully Credentialed Teachers			
	OAK VIEW UNION ELEMENTARY Tota	21					
SAN JOAQUIN	RIPON UNIFIED SCHOOL DISTRICT	6	4.26%	UNIVERSITY INTERNSHIP CREDENTIALS			
				Education Specialist Instruction Credential	2		
						Mild/Moderate Disabilities	2
				Multiple Subject Teaching Credential	1		
						General Subjects (Examination)	1
				Pupil Personnel Services Credential	1		
						School Counseling	1
				Single Subject Teaching Credential	2		
						Mathematics (Examination)	2

County	Agency	Agency Total	Agency %	Credential Title	Credential Total	Subject	Subject Total
		1	0.71%	PROVISIONAL INTERNSHIP PERMIT			
				Provisional Internship Permit	1		
						Moderate/Severe Disabilities	1
		134	95.04%	Fully Credentialed Teachers			
	RIPON UNIFIED SCHOOL DISTRICT To	141					
SAN JOAQUIN	SAN JOAQUIN COUNTY OFFICE OF ED	7	4.70%	UNIVERSITY INTERNSHIP CREDENTIALS			
				Education Specialist Instruction Credential	5		
						Early Childhood Special Educati	1
						Moderate/Severe Disabilities	4
				Single Subject Teaching Credential	2		
						English (Examination)	1
						Social Science (Examination)	1
		80	53.69%	DISTRICT INTERNSHIP CERTIFICATES			
				District Intern Credential / Ed. Specialist	26		
						Early Childhood Special Educati	5
						Early Childhood Special Educati	1
						Mild/Moderate Disabilities	3
						Mild/Moderate Disabilities	10
						Moderate/Severe Disabilities	4
						Moderate/Severe Disabilities	6
				District Intern Credential / Multiple Subject	35		
						General Subjects (Examination)	9
						General Subjects (Examination)	26
				District Intern Credential / Single Subject	19		
						Art	2
						Art (Examination)	1
						Business (Examination)	1
						English	1
						English	1
						English (Examination)	5
						Foreign Language: Spanish (Exa	1
						Foundational-Level Mathematics	1
						Foundational-Level Mathematics	1
						Industrial and Technology Educa	1
						Mathematics	1

County	Agency	Agency Total	Agency %	Credential Title	Credential Total	Subject	Subject Total
						Music (Examination)	1
						Science: Biological Sciences (Ex	2
		9	6.04%	SHORT-TERM STAFF PERMIT			
				Short-Term Staff Permit	9		
						Deaf and Hard-of-Hearing	1
						Early Childhood Special Educati	1
						General Subjects (Examination)	2
						General Subjects (Examination)	2
						Mild/Moderate Disabilities	1
						Moderate/Severe Disabilities	2
		7	4.70%	PROVISIONAL INTERNSHIP PERMIT			
				Provisional Internship Permit	7		
						General Subjects	2
						General Subjects	3
						Moderate/Severe Disabilities	1
						Social Science	1
		2	1.34%	CREDENTIAL WAIVERS			
				Pupil Personnel Services Credential	1		
						School Counseling	1
				Speech-Language Pathology Services Credenti	1		
						Language, Speech and Hearing	1
		44	29.53%	Fully Credentialed Teachers			
	SAN JOAQUIN COUNTY OFFICE OF ED	149					
SAN JOAQUIN	STOCKTON UNIFIED SCHOOL DISTRIC	48	2.73%	UNIVERSITY INTERNSHIP CREDENTIALS			
				Administrative Services Credential	2		
				Education Specialist Instruction Credential	1		
						Moderate/Severe Disabilities	1
				Multiple Subject Teaching Credential	27		
						General Subjects (Examination)	27
				Pupil Personnel Services Credential	4		
						School Counseling	3
						School Psychology	1
				Single Subject Teaching Credential	14		
						Art (Examination)	1
						English (Examination)	3

County	Agency	Agency Total	Agency %	Credential Title	Credential Total	Subject	Subject Total
						Music	2
						Music (Examination)	1
						Physical Education (Examination	1
						Science: Biological Sciences	1
						Social Science (Examination)	5
		31	1.76%	DISTRICT INTERNSHIP CERTIFICATES			
				District Intern Credential / Ed. Specialist	6		
						Early Childhood Special Educati	3
						Mild/Moderate Disabilities	1
						Moderate/Severe Disabilities	4
				District Intern Credential / Multiple Subject	15		
						General Subjects (Examination)	15
				District Intern Credential / Single Subject	10		
						Art	1
						English (Examination)	5
						Foundational-Level Mathematics	1
						Mathematics (Examination)	1
						Physical Education (Examination	1
						Science: Biological Sciences (Ex	1
		22	1.25%	SHORT-TERM STAFF PERMIT			
				Short-Term Staff Permit	22		
						Art	1
						Business (Examination)	1
						English	1
						General Subjects	7
						General Subjects (Examination)	9
						Mild/Moderate Disabilities	1
						Physical Education	1
						Science: Biological Sciences (Ex	1
		35	1.99%	PROVISIONAL INTERNSHIP PERMIT			
				Provisional Internship Permit	35		
						Art	2
						English	10
						Foreign Language: Spanish	2
						General Subjects	8

County	Agency	Agency Total	Agency %	Credential Title	Credential Total	Subject	Subject Total
						Mathematics	3
						Mild/Moderate Disabilities	2
						Moderate/Severe Disabilities	1
						Physical Education	2
						Science: Biological Sciences	4
						Social Science	1
		6	0.34%	CREDENTIAL WAIVERS			
				Designated Subjects Special Subjects Teaching	1		
						Driver Education and Driver Trai	1
				Single Subject Teaching Credential	5		
						English	1
						Mathematics	4
		1,617	91.93%	Fully Credentialed Teachers			
	STOCKTON UNIFIED SCHOOL DISTRIC	1,759					
SAN JOAQUIN	TRACY JOINT UNIFIED SCHOOL DISTI	23	2.75%	UNIVERSITY INTERNSHIP CREDENTIALS			
				Education Specialist Instruction Credential	5		
						Mild/Moderate Disabilities	5
				Multiple Subject Teaching Credential	4		
						General Subjects (Examination)	4
				Pupil Personnel Services Credential	1		
						School Counseling	1
				Single Subject Teaching Credential	13		
						Art	1
						Biological Sciences (Specialized)	1
						English (Examination)	3
						Foreign Language: Spanish	1
						Foreign Language: Spanish (Exa	1
						Foundational-Level Mathematics	1
						Home Economics (Examination)	1
						Physical Education	1
						Science: Biological Sciences (Ex	1
						Science: Geosciences (Examinati	1
						Social Science (Examination)	2
		9	1.08%	DISTRICT INTERNSHIP CERTIFICATES			
				District Intern Credential / Ed. Specialist	4		

County	Agency	Agency Total	Agency %	Credential Title	Credential Total	Subject	Subject Total
						Early Childhood Special Educati	1
						Mild/Moderate Disabilities	3
				District Intern Credential / Single Subject	5		
						English (Examination)	1
						Foundational-Level Mathematics	2
						Mathematics	2
		12	1.44%	SHORT-TERM STAFF PERMIT			
				Short-Term Staff Permit	12		
						Foundational-Level Mathematics	1
						General Subjects (Examination)	4
						Mathematics	2
						Mild/Moderate Disabilities	1
						Science: Biological Sciences	2
						Science: Biological Sciences (Ex	1
						Science: Geosciences (Examinati	1
		3	0.36%	PROVISIONAL INTERNSHIP PERMIT			
				Provisional Internship Permit	3		
						General Subjects	1
						Mild/Moderate Disabilities	1
						Science: Biological Sciences	1
		1	0.12%	CREDENTIAL WAIVERS			
				Single Subject Teaching Credential	1		
						Mathematics	1
		788	94.26%	Fully Credentialed Teachers			
	TRACY JOINT UNIFIED SCHOOL DISTI	836					
SAN LUIS OBISPO	COAST UNIFIED SCHOOL DISTRICT	1	1.92%	CREDENTIAL WAIVERS			
				Administrative Services Credential	1		
		51	98.08%	Fully Credentialed Teachers			
	COAST UNIFIED SCHOOL DISTRICT To	52					
SAN LUIS OBISPO	PASO ROBLES JOINT UNIFIED SCHOO	1	0.28%	UNIVERSITY INTERNSHIP CREDENTIALS			
				Education Specialist Instruction Credential	1		
						Early Childhood Special Educati	1
		358	99.72%	Fully Credentialed Teachers			
	PASO ROBLES JOINT UNIFIED SCHOO	359					
SAN LUIS OBISPO	SAN LUIS COASTAL UNIFIED SCHOOL	2	0.67%	UNIVERSITY INTERNSHIP CREDENTIALS			

County	Agency	Agency Total	Agency %	Credential Title	Credential Total	Subject	Subject Total
				Education Specialist Instruction Credential	1		
						Mild/Moderate Disabilities	1
				Single Subject Teaching Credential	1		
						Foreign Language: Spanish	1
		1	0.33%	PROVISIONAL INTERNSHIP PERMIT			
				Provisional Internship Permit	1		
						Music	1
		1	0.33%	CREDENTIAL WAIVERS			
				Education Specialist Instruction Credential	1		
						Early Childhood Special Educati	1
		296	98.67%	Fully Credentialed Teachers			
	SAN LUIS COASTAL UNIFIED SCHOOL	300					
SAN LUIS OBISPO	SAN LUIS OBISPO COUNTY OFFICE OF	4	6.90%	UNIVERSITY INTERNSHIP CREDENTIALS			
				Education Specialist Instruction Credential	4		
						Early Childhood Special Educati	2
						Moderate/Severe Disabilities	2
		2	3.45%	SHORT-TERM STAFF PERMIT			
				Short-Term Staff Permit	2		
						Early Childhood Special Educati	1
						Moderate/Severe Disabilities	1
		52	89.66%	Fully Credentialed Teachers			
	SAN LUIS OBISPO COUNTY OFFICE OF	58					
SAN LUIS OBISPO	SAN MIGUEL JOINT UNION ELEMENT	1	3.45%	CREDENTIAL WAIVERS			
				Crosscultural, Language and Academic Develo	1		
		28	96.55%	Fully Credentialed Teachers			
	SAN MIGUEL JOINT UNION ELEMENT	29					
SAN LUIS OBISPO	TEMPLETON UNIFIED	1	0.84%	UNIVERSITY INTERNSHIP CREDENTIALS			
				Pupil Personnel Services Credential	1		
						School Counseling	1
		118	99.16%	Fully Credentialed Teachers			
	TEMPLETON UNIFIED Total	119					
SAN MATEO	BAYSHORE ELEMENTARY	1	4.55%	UNIVERSITY INTERNSHIP CREDENTIALS			
				Multiple Subject Teaching Credential	1		
						General Subjects (Examination)	1
		21	95.45%	Fully Credentialed Teachers			

County	Agency	Agency Total	Agency %	Credential Title	Credential Total	Subject	Subject Total
	BAYSHORE ELEMENTARY Total	22					
SAN MATEO	BELMONT-REDWOOD SHORES SCHOO	3	2.26%	UNIVERSITY INTERNSHIP CREDENTIALS			
				Multiple Subject Teaching Credential	3		
						General Subjects (Examination)	3
		1	0.75%	SHORT-TERM STAFF PERMIT			
				Short-Term Staff Permit	1		
						General Subjects	1
		129	96.99%	Fully Credentialed Teachers			
	BELMONT-REDWOOD SHORES SCHOO	133					
SAN MATEO	BURLINGAME ELEMENTARY SCHOOL	1	0.81%	UNIVERSITY INTERNSHIP CREDENTIALS			
				Pupil Personnel Services Credential	1		
						School Counseling	1
		1	0.81%	SHORT-TERM STAFF PERMIT			
				Short-Term Staff Permit	1		
						Science: Biological Sciences	1
		122	98.39%	Fully Credentialed Teachers			
	BURLINGAME ELEMENTARY SCHOOL	124					
SAN MATEO	CABRILLO UNIFIED SCHOOL DISTRIC	5	3.23%	UNIVERSITY INTERNSHIP CREDENTIALS			
				Education Specialist Instruction Credential	3		
						Mild/Moderate Disabilities	2
						Moderate/Severe Disabilities	1
				Multiple Subject Teaching Credential	1		
						General Subjects (Examination)	1
				Single Subject Teaching Credential	1		
						Agriculture	1
		1	0.65%	SHORT-TERM STAFF PERMIT			
				Short-Term Staff Permit	1		
						Mild/Moderate Disabilities	1
		2	1.29%	CREDENTIAL WAIVERS			
				Education Specialist Instruction Credential	1		
						Mild/Moderate Disabilities	1
				Single Subject Teaching Credential	1		
						English	1
		147	94.84%	Fully Credentialed Teachers			
	CABRILLO UNIFIED SCHOOL DISTRIC	155					

County	Agency	Agency Total	Agency %	Credential Title	Credential Total	Subject	Subject Total
SAN MATEO	HILLSBOROUGH CITY SCHOOL DISTR	1	0.99%	UNIVERSITY INTERNSHIP CREDENTIALS			
				Pupil Personnel Services Credential	1		
						School Psychology	1
		100	99.01%	Fully Credentialed Teachers			
	HILLSBOROUGH CITY SCHOOL DISTR	101					
SAN MATEO	JEFFERSON ELEMENTARY SCHOOL D	5	1.68%	UNIVERSITY INTERNSHIP CREDENTIALS			
				Education Specialist Instruction Credential	5		
						Early Childhood Special Educati	2
						Mild/Moderate Disabilities	2
						Moderate/Severe Disabilities	1
		3	1.01%	SHORT-TERM STAFF PERMIT			
				Short-Term Staff Permit	3		
						General Subjects (Examination)	1
						Science: Biological Sciences	2
		3	1.01%	CREDENTIAL WAIVERS			
				Education Specialist Instruction Credential	3		
						Early Childhood Special Educati	2
						Mild/Moderate Disabilities	1
		286	96.30%	Fully Credentialed Teachers			
	JEFFERSON ELEMENTARY SCHOOL D	297					
SAN MATEO	JEFFERSON UNION HIGH SCHOOL DIS	12	6.94%	UNIVERSITY INTERNSHIP CREDENTIALS			
				Education Specialist Instruction Credential	3		
						Mild/Moderate Disabilities	3
				Pupil Personnel Services Credential	2		
						School Counseling	2
				Single Subject Teaching Credential	7		
						Biological Sciences (Specialized)	1
						English (Examination)	1
						Mathematics	2
						Physical Education (Examination	1
						Science: Biological Sciences (Ex	2
						Social Science (Examination)	1
		1	0.58%	DISTRICT INTERNSHIP CERTIFICATES			
				District Intern Credential / Single Subject	1		
						Health Science (Examination)	1

County	Agency	Agency Total	Agency %	Credential Title	Credential Total	Subject	Subject Total
						Home Economics (Examination)	1
		160	92.49%	Fully Credentialed Teachers			
	JEFFERSON UNION HIGH SCHOOL DIS	173					
SAN MATEO	LA HONDA-PESCADERO UNIFIED	1	3.13%	PROVISIONAL INTERNSHIP PERMIT			
				Provisional Internship Permit	1		
						Music	1
		31	96.88%	Fully Credentialed Teachers			
	LA HONDA-PESCADERO UNIFIED Tota	32					
SAN MATEO	LAS LOMITAS ELEMENTARY SCHOOL	2	2.82%	UNIVERSITY INTERNSHIP CREDENTIALS			
				Multiple Subject Teaching Credential	1		
						General Subjects (Examination)	1
				Single Subject Teaching Credential	1		
						Physical Education	1
		69	97.18%	Fully Credentialed Teachers			
	LAS LOMITAS ELEMENTARY SCHOOL	71					
SAN MATEO	MENLO PARK CITY ELEMENTARY SC	1	0.74%	UNIVERSITY INTERNSHIP CREDENTIALS			
				Multiple Subject Teaching Credential	1		
						General Subjects (Examination)	1
		134	99.26%	Fully Credentialed Teachers			
	MENLO PARK CITY ELEMENTARY SC	135					
SAN MATEO	MILLBRAE ELEMENTARY SCHOOL DI	2	1.89%	SHORT-TERM STAFF PERMIT			
				Short-Term Staff Permit	2		
						English (Examination)	1
						General Subjects (Examination)	1
		104	98.11%	Fully Credentialed Teachers			
	MILLBRAE ELEMENTARY SCHOOL DI	106					
SAN MATEO	PACIFICA SCHOOL DISTRICT	2	1.36%	UNIVERSITY INTERNSHIP CREDENTIALS			
				Education Specialist Instruction Credential	2		
						Mild/Moderate Disabilities	2
		145	98.64%	Fully Credentialed Teachers			
	PACIFICA SCHOOL DISTRICT Total	147					
SAN MATEO	RAVENSWOOD CITY ELEMENTARY S	11	5.07%	UNIVERSITY INTERNSHIP CREDENTIALS			
				Administrative Services Credential	1		
				Education Specialist Instruction Credential	1		
						Mild/Moderate Disabilities	1

County	Agency	Agency Total	Agency %	Credential Title	Credential Total	Subject	Subject Total
				Multiple Subject Teaching Credential	9		
						General Subjects (Examination)	9
		1	0.46%	SHORT-TERM STAFF PERMIT			
				Short-Term Staff Permit	1		
						Physical Education	1
		1	0.46%	CREDENTIAL WAIVERS			
				Multiple Subject Teaching Credential	1		
						General Subjects	1
		204	94.01%	Fully Credentialed Teachers			
	RAVENSWOOD CITY ELEMENTARY S	217					
SAN MATEO	REDWOOD CITY ELEMENTARY SCHO	9	1.84%	UNIVERSITY INTERNSHIP CREDENTIALS			
				Education Specialist Instruction Credential	2		
						Mild/Moderate Disabilities	2
				Multiple Subject Teaching Credential	7		
						General Subjects (Examination)	7
		3	0.61%	CREDENTIAL WAIVERS			
				Administrative Services Credential	1		
				Education Specialist Instruction Credential	1		
						Early Childhood Special Educati	1
				Speech-Language Pathology Services Credenti	1		
						Language, Speech and Hearing	1
		478	97.55%	Fully Credentialed Teachers			
	REDWOOD CITY ELEMENTARY SCHO	490					
SAN MATEO	SAN BRUNO PARK SCHOOL DISTRICT	1	0.85%	UNIVERSITY INTERNSHIP CREDENTIALS			
				Education Specialist Instruction Credential	1		
						Mild/Moderate Disabilities	1
		117	99.15%	Fully Credentialed Teachers			
	SAN BRUNO PARK SCHOOL DISTRICT	118					
SAN MATEO	SAN CARLOS ELEMENTARY SCHOOL	1	0.70%	UNIVERSITY INTERNSHIP CREDENTIALS			
				Education Specialist Instruction Credential	1		
						Mild/Moderate Disabilities	1
		1	0.70%	PROVISIONAL INTERNSHIP PERMIT			
				Provisional Internship Permit	1		
						General Subjects	1
		141	98.60%	Fully Credentialed Teachers			

County	Agency	Agency Total	Agency %	Credential Title	Credential Total	Subject	Subject Total
	SAN CARLOS ELEMENTARY SCHOOL	143					
SAN MATEO	SAN MATEO COUNTY OFFICE OF EDU	4	4.21%	UNIVERSITY INTERNSHIP CREDENTIALS			
				Education Specialist Instruction Credential	3		
						Mild/Moderate Disabilities	1
						Moderate/Severe Disabilities	2
				Single Subject Teaching Credential	1		
						Foundational-Level Mathematics	1
		5	5.26%	SHORT-TERM STAFF PERMIT			
				Short-Term Staff Permit	5		
						Mathematics (Examination)	1
						Moderate/Severe Disabilities	1
						Physical Education (Examination	1
						Physical and Health Impairments	1
						Science: Biological Sciences (Ex	1
		1	1.05%	PROVISIONAL INTERNSHIP PERMIT			
				Provisional Internship Permit	1		
						Physical Education	1
		3	3.16%	CREDENTIAL WAIVERS			
				Adapted Physical Education Specialist Credent	2		
				Speech-Language Pathology Services Credenti	1		
						Language, Speech and Hearing	1
		82	86.32%	Fully Credentialed Teachers			
	SAN MATEO COUNTY OFFICE OF EDU	95					
SAN MATEO	SAN MATEO UNION HIGH SCHOOL DI	16	3.95%	UNIVERSITY INTERNSHIP CREDENTIALS			
				Education Specialist Instruction Credential	2		
						Mild/Moderate Disabilities	2
				Pupil Personnel Services Credential	3		
						School Counseling	3
				Single Subject Teaching Credential	11		
						English	1
						English (Examination)	4
						Foreign Language: Spanish (Exa	1
						Mathematics	1
						Mathematics (Examination)	1
						Science: Biological Sciences (Ex	1

County	Agency	Agency Total	Agency %	Credential Title	Credential Total	Subject	Subject Total
						Science: Chemistry (Examinatior	1
						Science: Physics	1
						Science: Physics (Examination)	1
						Social Science (Examination)	1
		3	0.74%	SHORT-TERM STAFF PERMIT			
				Short-Term Staff Permit	3		
						Mild/Moderate Disabilities	1
						Physical Education	2
		386	95.31%	Fully Credentialed Teachers			
	SAN MATEO UNION HIGH SCHOOL DI	405					
SAN MATEO	SAN MATEO-FOSTER CITY SCHOOL D	11	2.11%	UNIVERSITY INTERNSHIP CREDENTIALS			
				Education Specialist Instruction Credential	2		
						Mild/Moderate Disabilities	2
				Multiple Subject Teaching Credential	4		
						General Subjects (Examination)	4
				Single Subject Teaching Credential	5		
						English	1
						English (Examination)	1
						Mathematics (Examination)	1
						Science: Biological Sciences (Ex	1
						Social Science (Examination)	1
		1	0.19%	DISTRICT INTERNSHIP CERTIFICATES			
				District Intern Credential / Ed. Specialist	1		
						Mild/Moderate Disabilities	1
		1	0.19%	SHORT-TERM STAFF PERMIT			
				Short-Term Staff Permit	1		
						General Subjects	1
		1	0.19%	PROVISIONAL INTERNSHIP PERMIT			
				Provisional Internship Permit	1		
						Physical Education	1
		4	0.77%	CREDENTIAL WAIVERS			
				Speech-Language Pathology Services Credenti	4		
						Language, Speech and Hearing	4
		503	96.55%	Fully Credentialed Teachers			
	SAN MATEO-FOSTER CITY SCHOOL D	521					

County	Agency	Agency Total	Agency %	Credential Title	Credential Total	Subject	Subject Total
SAN MATEO	SEQUOIA UNION HIGH SCHOOL DISTF	14	3.24%	UNIVERSITY INTERNSHIP CREDENTIALS			
				Administrative Services Credential	1		
				Education Specialist Instruction Credential	3		
						Mild/Moderate Disabilities	2
						Moderate/Severe Disabilities	1
				Pupil Personnel Services Credential	1		
						School Counseling	1
				Single Subject Teaching Credential	9		
						Art	1
						Biological Sciences (Specialized)	1
						English (Examination)	1
						Foundational-Level Mathematics	1
						Mathematics	1
						Mathematics (Examination)	1
						Physical Education (Examination	1
						Physics (Specialized)	1
						Science: Physics (Examination)	1
						Social Science (Examination)	1
		418	96.76%	Fully Credentialed Teachers			
	SEQUOIA UNION HIGH SCHOOL DISTF	432					
SAN MATEO	SOUTH SAN FRANCISCO UNIFIED SCH	15	3.46%	UNIVERSITY INTERNSHIP CREDENTIALS			
				Administrative Services Credential	2		
				Education Specialist Instruction Credential	10		
						Early Childhood Special Educati	1
						Mild/Moderate Disabilities	9
				Pupil Personnel Services Credential	1		
						School Counseling	1
				Single Subject Teaching Credential	2		
						English	1
						Mathematics	1
		5	1.15%	SHORT-TERM STAFF PERMIT			
				Short-Term Staff Permit	5		
						Mild/Moderate Disabilities	3
						Moderate/Severe Disabilities	2
		2	0.46%	PROVISIONAL INTERNSHIP PERMIT			

County	Agency	Agency Total	Agency %	Credential Title	Credential Total	Subject	Subject Total
				Provisional Internship Permit	2		
						Foreign Language: Italian	1
						Moderate/Severe Disabilities	1
		3	0.69%	CREDENTIAL WAIVERS			
				Adapted Physical Education Specialist Credent	1		
				Administrative Services Credential	1		
				Pupil Personnel Services Credential	1		
						School Counseling	1
		408	94.23%	Fully Credentialed Teachers			
	SOUTH SAN FRANCISCO UNIFIED SCH	433					
SANTA BARBARA	BLOCHMAN UNION ELEMENTARY	1	3.70%	SHORT-TERM STAFF PERMIT			
				Short-Term Staff Permit	1		
						General Subjects (Examination)	1
		1	3.70%	PROVISIONAL INTERNSHIP PERMIT			
				Provisional Internship Permit	1		
						General Subjects	1
		25	92.59%	Fully Credentialed Teachers			
	BLOCHMAN UNION ELEMENTARY To	27					
SANTA BARBARA	BUELLTON UNION ELEMENTARY SCH	4	11.11%	UNIVERSITY INTERNSHIP CREDENTIALS			
				Education Specialist Instruction Credential	3		
						Mild/Moderate Disabilities	2
						Moderate/Severe Disabilities	1
				Pupil Personnel Services Credential	1		
						School Psychology	1
		32	88.89%	Fully Credentialed Teachers			
	BUELLTON UNION ELEMENTARY SCH	36					
SANTA BARBARA	CARPINTERIA UNIFIED SCHOOL DIST	1	0.78%	UNIVERSITY INTERNSHIP CREDENTIALS			
				Education Specialist Instruction Credential	1		
						Mild/Moderate Disabilities	1
		127	99.22%	Fully Credentialed Teachers			
	CARPINTERIA UNIFIED SCHOOL DIST	128					
SANTA BARBARA	CUYAMA JOINT UNIFIED	1	5.26%	SHORT-TERM STAFF PERMIT			
				Short-Term Staff Permit	1		
						General Subjects (Examination)	1
		18	94.74%	Fully Credentialed Teachers			

County	Agency	Agency Total	Agency %	Credential Title	Credential Total	Subject	Subject Total
	CUYAMA JOINT UNIFIED Total	19					
SANTA BARBARA	GOLETA UNION ELEMENTARY SCHO(	1	0.52%	UNIVERSITY INTERNSHIP CREDENTIALS			
				Education Specialist Instruction Credential	1		
						Mild/Moderate Disabilities	1
		193	99.48%	Fully Credentialed Teachers			
	GOLETA UNION ELEMENTARY SCHO(	194					
SANTA BARBARA	HOPE ELEMENTARY SCHOOL DISTRI(	1	1.75%	UNIVERSITY INTERNSHIP CREDENTIALS			
				Pupil Personnel Services Credential	1		
						School Psychology	1
		1	1.75%	CREDENTIAL WAIVERS			
				Speech-Language Pathology Services Credenti	1		
						Language, Speech and Hearing	1
		55	96.49%	Fully Credentialed Teachers			
	HOPE ELEMENTARY SCHOOL DISTRI(	57					
SANTA BARBARA	LOMPOC UNIFIED SCHOOL DISTRICT	7	1.41%	UNIVERSITY INTERNSHIP CREDENTIALS			
				Education Specialist Instruction Credential	5		
						Mild/Moderate Disabilities	4
						Physical and Health Impairments	1
				Single Subject Teaching Credential	2		
						English (Examination)	1
						Foundational-Level Mathematics	1
		5	1.01%	SHORT-TERM STAFF PERMIT			
				Short-Term Staff Permit	5		
						Mathematics	3
						Mild/Moderate Disabilities	1
						Music (Examination)	1
		1	0.20%	PROVISIONAL INTERNSHIP PERMIT			
				Provisional Internship Permit	1		
						Moderate/Severe Disabilities	1
		1	0.20%	CREDENTIAL WAIVERS			
				Adapted Physical Education Specialist Credent	1		
		481	97.17%	Fully Credentialed Teachers			
	LOMPOC UNIFIED SCHOOL DISTRICT	495					
SANTA BARBARA	LOS OLIVOS ELEMENTARY	1	3.45%	UNIVERSITY INTERNSHIP CREDENTIALS			
				Single Subject Teaching Credential	1		

County	Agency	Agency Total	Agency %	Credential Title	Credential Total	Subject	Subject Total
						Foundational-Level Mathematics	1
		28	96.55%	Fully Credentialed Teachers			
	LOS OLIVOS ELEMENTARY Total	29					
SANTA BARBARA	ORCUTT UNION ELEMENTARY SCHO	1	0.47%	UNIVERSITY INTERNSHIP CREDENTIALS			
				Education Specialist Instruction Credential	1		
						Mild/Moderate Disabilities	1
		213	99.53%	Fully Credentialed Teachers			
	ORCUTT UNION ELEMENTARY SCHO	214					
SANTA BARBARA	SANTA BARBARA COUNTY OFFICE O	4	4.88%	UNIVERSITY INTERNSHIP CREDENTIALS			
				Education Specialist Instruction Credential	2		
						Early Childhood Special Educati	2
				Pupil Personnel Services Credential	1		
						School Psychology	1
				Single Subject Teaching Credential	1		
						Science: Geosciences (Examinati	1
		5	6.10%	SHORT-TERM STAFF PERMIT			
				Short-Term Staff Permit	5		
						Early Childhood Special Educati	2
						General Subjects	1
						Mild/Moderate Disabilities	1
						Visual Impairments	1
		3	3.66%	CREDENTIAL WAIVERS			
				Education Specialist Instruction Credential	2		
						Deaf and Hard-of-Hearing	1
						Early Childhood Special Educati	1
				Speech-Language Pathology Services Credenti	1		
						Language, Speech and Hearing	1
		70	85.37%	Fully Credentialed Teachers			
	SANTA BARBARA COUNTY OFFICE O	82					
SANTA BARBARA	SANTA BARBARA ELEMENTARY SCH	1	0.36%	UNIVERSITY INTERNSHIP CREDENTIALS			
				Education Specialist Instruction Credential	1		
						Mild/Moderate Disabilities	1
		278	99.64%	Fully Credentialed Teachers			
	SANTA BARBARA ELEMENTARY SCH	279					
SANTA BARBARA	SANTA BARBARA HIGH SCHOOL DIST	1	0.26%	UNIVERSITY INTERNSHIP CREDENTIALS			

County	Agency	Agency Total	Agency %	Credential Title	Credential Total	Subject	Subject Total
				Pupil Personnel Services Credential	1		
						School Counseling	1
		391	99.74%	Fully Credentialed Teachers			
	SANTA BARBARA HIGH SCHOOL DIST	392					
SANTA BARBARA	SANTA BARBARA SCHOOL DISTRICTS	5		UNIVERSITY INTERNSHIP CREDENTIALS			
				Education Specialist Instruction Credential	5		
						Mild/Moderate Disabilities	5
		4		SHORT-TERM STAFF PERMIT			
				Short-Term Staff Permit	4		
						English	1
						Mathematics	1
						Mathematics (Examination)	1
						Physical Education (Examination	1
						Science: Physics	1
		4		PROVISIONAL INTERNSHIP PERMIT			
				Provisional Internship Permit	4		
						General Subjects	1
						Mild/Moderate Disabilities	2
						Social Science	1
		2		CREDENTIAL WAIVERS			
				Single Subject Teaching Credential	2		
						English	1
						Foreign Language: French	1
	SANTA BARBARA SCHOOL DISTRICTS	15					
SANTA BARBARA	SANTA MARIA JOINT UNION HIGH SC	4	1.28%	UNIVERSITY INTERNSHIP CREDENTIALS			
				Education Specialist Instruction Credential	4		
						Mild/Moderate Disabilities	2
						Moderate/Severe Disabilities	2
		9	2.88%	SHORT-TERM STAFF PERMIT			
				Short-Term Staff Permit	9		
						Foreign Language: Spanish	1
						Mild/Moderate Disabilities	2
						Moderate/Severe Disabilities	1
						Physical Education	1
						Physical Education (Examination	1

County	Agency	Agency Total	Agency %	Credential Title	Credential Total	Subject	Subject Total
						Science: Biological Sciences (Ex	1
						Social Science	2
		299	95.83%	Fully Credentialed Teachers			
	SANTA MARIA JOINT UNION HIGH SC	312					
SANTA BARBARA	SANTA MARIA-BONITA SCHOOL DIST	3	0.48%	UNIVERSITY INTERNSHIP CREDENTIALS			
				Administrative Services Credential	1		
				Education Specialist Instruction Credential	1		
						Mild/Moderate Disabilities	1
				Pupil Personnel Services Credential	1		
						School Psychology	1
		4	0.63%	SHORT-TERM STAFF PERMIT			
				Short-Term Staff Permit	4		
						Mathematics	1
						Mild/Moderate Disabilities	2
						Physical Education	1
		1	0.16%	CREDENTIAL WAIVERS			
				Speech-Language Pathology Services Credenti	1		
						Language, Speech and Hearing	1
		622	98.73%	Fully Credentialed Teachers			
	SANTA MARIA-BONITA SCHOOL DIST	630					
SANTA BARBARA	SANTA YNEZ VALLEY UNION HIGH S	1	2.04%	CREDENTIAL WAIVERS			
				Designated Subjects Special Subjects Teaching	1		
						Driver Education and Driver Trai	1
		48	97.96%	Fully Credentialed Teachers			
	SANTA YNEZ VALLEY UNION HIGH S	49					
SANTA CLARA	ALUM ROCK UNION ELEMENTARY SC	49	6.42%	UNIVERSITY INTERNSHIP CREDENTIALS			
				Education Specialist Instruction Credential	9		
						Mild/Moderate Disabilities	7
						Moderate/Severe Disabilities	2
				Multiple Subject Teaching Credential	32		
						General Subjects (Examination)	32
				Pupil Personnel Services Credential	5		
						School Counseling	3
						School Psychology	2
				Single Subject Teaching Credential	3		

County	Agency	Agency Total	Agency %	Credential Title	Credential Total	Subject	Subject Total
						English (Examination)	2
						Mathematics (Examination)	1
		12	1.57%	SHORT-TERM STAFF PERMIT			
				Short-Term Staff Permit	12		
						Early Childhood Special Educati	2
						General Subjects	2
						General Subjects (Examination)	2
						Mild/Moderate Disabilities	5
						Visual Impairments	1
		1	0.13%	PROVISIONAL INTERNSHIP PERMIT			
				Provisional Internship Permit	1		
						Mild/Moderate Disabilities	1
		15	1.97%	CREDENTIAL WAIVERS			
				Clinical or Rehabilitative Services Credential	1		
						Language, Speech and Hearing	1
				Crosscultural, Language and Academic Develo	1		
				Education Specialist Instruction Credential	8		
						Early Childhood Special Educati	6
						Mild/Moderate Disabilities	1
						Moderate/Severe Disabilities	2
				Multiple Subject Teaching Credential	3		
						General Subjects	3
				Speech-Language Pathology Services Credenti	2		
						Language, Speech and Hearing	2
		686	89.91%	Fully Credentialed Teachers			
	ALUM ROCK UNION ELEMENTARY SC	763					
SANTA CLARA	BERRYESSA UNION SCHOOL DISTRIC	13	3.27%	UNIVERSITY INTERNSHIP CREDENTIALS			
				Education Specialist Instruction Credential	5		
						Early Childhood Special Educati	1
						Mild/Moderate Disabilities	3
						Moderate/Severe Disabilities	1
				Multiple Subject Teaching Credential	8		
						General Subjects (Examination)	8
		3	0.76%	SHORT-TERM STAFF PERMIT			
				Short-Term Staff Permit	3		

County	Agency	Agency Total	Agency %	Credential Title	Credential Total	Subject	Subject Total
						Mathematics	1
						Mild/Moderate Disabilities	1
						Science: Chemistry (Examinatior	1
		2	0.50%	PROVISIONAL INTERNSHIP PERMIT			
				Provisional Internship Permit	2		
						Mathematics	1
						Mild/Moderate Disabilities	1
		379	95.47%	Fully Credentialed Teachers			
	BERRYESSA UNION SCHOOL DISTRIC	397					
SANTA CLARA	CAMBRIAN ELEMENTARY SCHOOL D	2	1.36%	UNIVERSITY INTERNSHIP CREDENTIALS			
				Administrative Services Credential	1		
				Multiple Subject Teaching Credential	1		
						General Subjects (Examination)	1
		1	0.68%	SHORT-TERM STAFF PERMIT			
				Short-Term Staff Permit	1		
						Mild/Moderate Disabilities	1
		144	97.96%	Fully Credentialed Teachers			
	CAMBRIAN ELEMENTARY SCHOOL D	147					
SANTA CLARA	CAMPBELL UNION ELEMENTARY SCH	14	3.90%	UNIVERSITY INTERNSHIP CREDENTIALS			
				Education Specialist Instruction Credential	3		
						Mild/Moderate Disabilities	2
						Moderate/Severe Disabilities	1
				Multiple Subject Teaching Credential	7		
						General Subjects (Examination)	7
				Pupil Personnel Services Credential	2		
						School Counseling	2
				Single Subject Teaching Credential	2		
						Foreign Language: Spanish	1
						Physical Education	1
		345	96.10%	Fully Credentialed Teachers			
	CAMPBELL UNION ELEMENTARY SCH	359					
SANTA CLARA	CAMPBELL UNION HIGH SCHOOL DIS	8	2.29%	UNIVERSITY INTERNSHIP CREDENTIALS			
				Administrative Services Credential	1		
				Education Specialist Instruction Credential	3		
						Mild/Moderate Disabilities	2

County	Agency	Agency Total	Agency %	Credential Title	Credential Total	Subject	Subject Total
						Moderate/Severe Disabilities	1
				Single Subject Teaching Credential	4		
						English	1
						English (Examination)	1
						Foreign Language: Spanish (Exa	1
						Mathematics	1
		3	0.86%	SHORT-TERM STAFF PERMIT			
				Short-Term Staff Permit	3		
						Mild/Moderate Disabilities	3
		1	0.29%	PROVISIONAL INTERNSHIP PERMIT			
				Provisional Internship Permit	1		
						Physical Education	1
		337	96.56%	Fully Credentialed Teachers			
	CAMPBELL UNION HIGH SCHOOL DIS	349					
SANTA CLARA	CUPERTINO UNION SCHOOL DISTRIC	10	1.24%	UNIVERSITY INTERNSHIP CREDENTIALS			
				Education Specialist Instruction Credential	3		
						Mild/Moderate Disabilities	2
						Moderate/Severe Disabilities	1
				Multiple Subject Teaching Credential	3		
						General Subjects (Examination)	3
				Pupil Personnel Services Credential	2		
						School Counseling	2
				Single Subject Teaching Credential	2		
						Physical Education (Examination	2
		8	0.99%	SHORT-TERM STAFF PERMIT			
				Short-Term Staff Permit	8		
						English (Examination)	1
						Foreign Language: Spanish	1
						General Subjects (Examination)	3
						Mild/Moderate Disabilities	2
						Physical Education (Examination	1
		1	0.12%	PROVISIONAL INTERNSHIP PERMIT			
				Provisional Internship Permit	1		
						Mild/Moderate Disabilities	1
		1	0.12%	CREDENTIAL WAIVERS			

County	Agency	Agency Total	Agency %	Credential Title	Credential Total	Subject	Subject Total
				Single Subject Teaching Credential	1		
						Music	1
		786	97.52%	Fully Credentialed Teachers			
	CUPERTINO UNION SCHOOL DISTRICT	806					
SANTA CLARA	EAST SIDE UNION HIGH SCHOOL DIST	43	3.63%	UNIVERSITY INTERNSHIP CREDENTIALS			
				Education Specialist Instruction Credential	9		
						Mild/Moderate Disabilities	6
						Moderate/Severe Disabilities	3
				Pupil Personnel Services Credential	2		
						School Counseling	2
				Single Subject Teaching Credential	32		
						Art	1
						Business	1
						English	2
						English (Examination)	5
						Foreign Language: Spanish (Exa	2
						Geosciences (Specialized) (Exam	1
						Mathematics	1
						Mathematics (Examination)	5
						Music	1
						Physical Education	4
						Science: Biological Sciences	1
						Science: Biological Sciences (Ex	3
						Social Science	1
						Social Science (Examination)	4
		32	2.70%	SHORT-TERM STAFF PERMIT			
				Short-Term Staff Permit	32		
						Art	2
						Business	1
						English	9
						English (Examination)	1
						Foreign Language: Mandarin (Ex	1
						Foreign Language: Spanish (Exa	1
						Foundational-Level Mathematics	2
						Mathematics	4

County	Agency	Agency Total	Agency %	Credential Title	Credential Total	Subject	Subject Total
						Mathematics (Examination)	2
						Mild/Moderate Disabilities	6
						Music	1
						Science: Biological Sciences (Ex	1
						Social Science	1
						Social Science (Examination)	1
		18	1.52%	PROVISIONAL INTERNSHIP PERMIT			
				Provisional Internship Permit	18		
						Business	1
						Deaf and Hard-of-Hearing	1
						English	1
						Foreign Language: Spanish	1
						Foreign Language: Spanish (Exa	1
						Mathematics	1
						Mild/Moderate Disabilities	8
						Moderate/Severe Disabilities	1
						Physical Education	1
						Science: Biological Sciences	1
						Social Science	1
		4	0.34%	CREDENTIAL WAIVERS			
				Designated Subjects Special Subjects Teaching	2		
						Driver Education and Driver Trai	2
				Single Subject Teaching Credential	1		
						Mathematics	1
				Speech-Language Pathology Services Credenti	1		
						Language, Speech and Hearing	1
		1,089	91.82%	Fully Credentialed Teachers			
	EAST SIDE UNION HIGH SCHOOL DIST	1,186					
SANTA CLARA	EVERGREEN SCHOOL DISTRICT	9	1.48%	UNIVERSITY INTERNSHIP CREDENTIALS			
				Administrative Services Credential	2		
				Multiple Subject Teaching Credential	2		
						General Subjects (Examination)	2
				Single Subject Teaching Credential	5		
						Chemistry (Specialized) (Examin	1
						English	2

County	Agency	Agency Total	Agency %	Credential Title	Credential Total	Subject	Subject Total
						English (Examination)	1
						Foundational-Level Mathematics	1
		9	1.48%	SHORT-TERM STAFF PERMIT			
				Short-Term Staff Permit	9		
						English	1
						General Subjects	2
						General Subjects (Examination)	4
						Mild/Moderate Disabilities	2
		5	0.82%	CREDENTIAL WAIVERS			
				Adapted Physical Education Specialist Credent	1		
				Clinical or Rehabilitative Services Credential	4		
						Language, Speech and Hearing	4
		585	96.22%	Fully Credentialed Teachers			
	EVERGREEN SCHOOL DISTRICT Total	608					
SANTA CLARA	FRANKLIN-MCKINLEY ELEMENTARY	5	1.09%	UNIVERSITY INTERNSHIP CREDENTIALS			
				Administrative Services Credential	1		
				Education Specialist Instruction Credential	3		
						Early Childhood Special Educati	2
						Moderate/Severe Disabilities	1
				Multiple Subject Teaching Credential	1		
						General Subjects (Examination)	1
		455	98.91%	Fully Credentialed Teachers			
	FRANKLIN-MCKINLEY ELEMENTARY	460					
SANTA CLARA	FREMONT UNION HIGH SCHOOL DIST	10	2.31%	UNIVERSITY INTERNSHIP CREDENTIALS			
				Education Specialist Instruction Credential	3		
						Mild/Moderate Disabilities	2
						Moderate/Severe Disabilities	1
				Pupil Personnel Services Credential	3		
						School Counseling	2
						School Psychology	1
				Single Subject Teaching Credential	4		
						Art (Examination)	1
						Foreign Language: French	1
						Foundational-Level Mathematics	1
						Home Economics (Examination)	1

County	Agency	Agency Total	Agency %	Credential Title	Credential Total	Subject	Subject Total
						Mathematics (Examination)	1
						Science: Biological Sciences	1
		5	1.16%	SHORT-TERM STAFF PERMIT			
				Short-Term Staff Permit	5		
						Mathematics	1
						Moderate/Severe Disabilities	1
						Physical Education	1
						Social Science	1
						Social Science (Examination)	1
		4	0.93%	PROVISIONAL INTERNSHIP PERMIT			
				Provisional Internship Permit	4		
						Industrial and Technology Educa	1
						Mild/Moderate Disabilities	3
		1	0.23%	CREDENTIAL WAIVERS			
				Pupil Personnel Services Credential	1		
						School Counseling	1
		412	95.37%	Fully Credentialed Teachers			
	FREMONT UNION HIGH SCHOOL DIST	432					
SANTA CLARA	GILROY UNIFIED SCHOOL DISTRICT	19	3.70%	UNIVERSITY INTERNSHIP CREDENTIALS			
				Education Specialist Instruction Credential	2		
						Moderate/Severe Disabilities	2
				Multiple Subject Teaching Credential	5		
						General Subjects	1
						General Subjects (Examination)	4
				Single Subject Teaching Credential	12		
						English (Examination)	3
						Foreign Language: Spanish	1
						Foundational-Level Mathematics	2
						Mathematics (Examination)	1
						Physical Education	1
						Science: Biological Sciences (Ex	2
						Social Science (Examination)	2
		6	1.17%	SHORT-TERM STAFF PERMIT			
				Short-Term Staff Permit	6		
						English (Examination)	2

County	Agency	Agency Total	Agency %	Credential Title	Credential Total	Subject	Subject Total
						Mathematics	1
						Mild/Moderate Disabilities	2
						Moderate/Severe Disabilities	1
		4	0.78%	PROVISIONAL INTERNSHIP PERMIT			
				Provisional Internship Permit	4		
						General Subjects	1
						Mild/Moderate Disabilities	1
						Social Science	1
						Visual Impairments	1
		2	0.39%	CREDENTIAL WAIVERS			
				Library Media Teacher Services Credential	1		
				Single Subject Teaching Credential	1		
						Foreign Language: Spanish	1
		482	93.96%	Fully Credentialed Teachers			
	GILROY UNIFIED SCHOOL DISTRICT T	513					
SANTA CLARA	LOS ALTOS ELEMENTARY SCHOOL D	1	0.45%	UNIVERSITY INTERNSHIP CREDENTIALS			
				Multiple Subject Teaching Credential	1		
						General Subjects (Examination)	1
		221	99.55%	Fully Credentialed Teachers			
	LOS ALTOS ELEMENTARY SCHOOL D	222					
SANTA CLARA	LOS GATOS-SARATOGA JOINT UNION	8	5.44%	UNIVERSITY INTERNSHIP CREDENTIALS			
				Education Specialist Instruction Credential	5		
						Mild/Moderate Disabilities	1
						Moderate/Severe Disabilities	4
				Pupil Personnel Services Credential	3		
						School Counseling	3
		1	0.68%	SHORT-TERM STAFF PERMIT			
				Short-Term Staff Permit	1		
						Business	1
						Science: Physics	1
		138	93.88%	Fully Credentialed Teachers			
	LOS GATOS-SARATOGA JOINT UNION	147					
SANTA CLARA	MILPITAS UNIFIED SCHOOL DISTRICT	10	2.30%	UNIVERSITY INTERNSHIP CREDENTIALS			
				Administrative Services Credential	3		
				Education Specialist Instruction Credential	2		

County	Agency	Agency Total	Agency %	Credential Title	Credential Total	Subject	Subject Total
						Early Childhood Special Educati	1
						Moderate/Severe Disabilities	1
				Pupil Personnel Services Credential	2		
						School Psychology	2
				Single Subject Teaching Credential	3		
						Physical Education (Examination	2
						Science: Chemistry (Examination	1
		2	0.46%	SHORT-TERM STAFF PERMIT			
				Short-Term Staff Permit	2		
						Early Childhood Special Educati	1
						Physical Education	1
		1	0.23%	PROVISIONAL INTERNSHIP PERMIT			
				Provisional Internship Permit	1		
						Moderate/Severe Disabilities	1
		1	0.23%	CREDENTIAL WAIVERS			
				Single Subject Teaching Credential	1		
						Science: Physics	1
		421	96.78%	Fully Credentialed Teachers			
	MILPITAS UNIFIED SCHOOL DISTRICT	435					
SANTA CLARA	MORELAND ELEMENTARY SCHOOL D	4	2.14%	UNIVERSITY INTERNSHIP CREDENTIALS			
				Education Specialist Instruction Credential	2		
						Early Childhood Special Educati	1
						Mild/Moderate Disabilities	1
				Multiple Subject Teaching Credential	1		
						General Subjects (Examination)	1
				Pupil Personnel Services Credential	1		
						School Psychology	1
		4	2.14%	SHORT-TERM STAFF PERMIT			
				Short-Term Staff Permit	4		
						Early Childhood Special Educati	1
						General Subjects	1
						Mild/Moderate Disabilities	1
						Music	1
		179	95.72%	Fully Credentialed Teachers			
	MORELAND ELEMENTARY SCHOOL D	187					

County	Agency	Agency Total	Agency %	Credential Title	Credential Total	Subject	Subject Total
SANTA CLARA	MORGAN HILL UNIFIED SCHOOL DIST	8	1.89%	UNIVERSITY INTERNSHIP CREDENTIALS			
				Administrative Services Credential	1		
				Education Specialist Instruction Credential	3		
						Mild/Moderate Disabilities	3
				Multiple Subject Teaching Credential	2		
						General Subjects (Examination)	2
				Pupil Personnel Services Credential	1		
						School Psychology	1
				Single Subject Teaching Credential	1		
						Science: Geosciences	1
		7	1.65%	SHORT-TERM STAFF PERMIT			
				Short-Term Staff Permit	7		
						Art	1
						Foreign Language: Spanish (Exa	1
						General Subjects	2
						Mathematics	1
						Physical Education	1
						Social Science (Examination)	1
		1	0.24%	PROVISIONAL INTERNSHIP PERMIT			
				Provisional Internship Permit	1		
						Mathematics	1
		407	96.22%	Fully Credentialed Teachers			
	MORGAN HILL UNIFIED SCHOOL DIST	423					
SANTA CLARA	MOUNTAIN VIEW-LOS ALTOS UNION	7	3.93%	UNIVERSITY INTERNSHIP CREDENTIALS			
				Education Specialist Instruction Credential	1		
						Mild/Moderate Disabilities	1
				Pupil Personnel Services Credential	1		
						School Counseling	1
				Single Subject Teaching Credential	5		
						Foundational-Level Mathematics	1
						Mathematics (Examination)	1
						Music	1
						Physical Education	1
						Social Science (Examination)	1
		2	1.12%	SHORT-TERM STAFF PERMIT			

County	Agency	Agency Total	Agency %	Credential Title	Credential Total	Subject	Subject Total
				Short-Term Staff Permit	2		
						Biological Sciences (Specialized)	1
						Foreign Language: Latin	1
		169	94.94%	Fully Credentialed Teachers			
	MOUNTAIN VIEW-LOS ALTOS UNION	178					
SANTA CLARA	MOUNTAIN VIEW-WHISMAN ELEMEN	5	2.28%	UNIVERSITY INTERNSHIP CREDENTIALS			
				Education Specialist Instruction Credential	3		
						Early Childhood Special Educati	1
						Mild/Moderate Disabilities	1
						Moderate/Severe Disabilities	1
				Multiple Subject Teaching Credential	1		
						General Subjects (Examination)	1
				Single Subject Teaching Credential	1		
						Physical Education	1
		2	0.91%	SHORT-TERM STAFF PERMIT			
				Short-Term Staff Permit	2		
						General Subjects (Examination)	2
		212	96.80%	Fully Credentialed Teachers			
	MOUNTAIN VIEW-WHISMAN ELEMEN	219					
SANTA CLARA	MT. PLEASANT ELEMENTARY	10	6.99%	UNIVERSITY INTERNSHIP CREDENTIALS			
				Administrative Services Credential	2		
				Education Specialist Instruction Credential	1		
						Mild/Moderate Disabilities	1
				Multiple Subject Teaching Credential	4		
						General Subjects (Examination)	3
				Single Subject Teaching Credential	3		
						English	1
						Physical Education	1
						Science: Geosciences (Examinati	1
		133	93.01%	Fully Credentialed Teachers			
	MT. PLEASANT ELEMENTARY Total	143					
SANTA CLARA	MT. PLEASANT SCHOOL DISTRICT	4	2.80%	UNIVERSITY INTERNSHIP CREDENTIALS			
				Multiple Subject Teaching Credential	4		
						General Subjects (Examination)	1
		3	2.10%	SHORT-TERM STAFF PERMIT			

County	Agency	Agency Total	Agency %	Credential Title	Credential Total	Subject	Subject Total
				Short-Term Staff Permit	3		
						English	1
						General Subjects (Examination)	1
						Physical Education	1
		1	0.70%	PROVISIONAL INTERNSHIP PERMIT			
				Provisional Internship Permit	1		
						General Subjects	1
		135	94.41%	Fully Credentialed Teachers			
	MT. PLEASANT SCHOOL DISTRICT Tot	143					
SANTA CLARA	OAK GROVE ELEMENTARY SCHOOL I	17	3.14%	UNIVERSITY INTERNSHIP CREDENTIALS			
				Education Specialist Instruction Credential	1		
						Mild/Moderate Disabilities	1
				Multiple Subject Teaching Credential	15		
						General Subjects (Examination)	15
				Single Subject Teaching Credential	1		
						Foundational-Level Mathematics	1
		1	0.18%	SHORT-TERM STAFF PERMIT			
				Short-Term Staff Permit	1		
						General Subjects	1
		1	0.18%	PROVISIONAL INTERNSHIP PERMIT			
				Provisional Internship Permit	1		
						Mild/Moderate Disabilities	1
		523	96.49%	Fully Credentialed Teachers			
	OAK GROVE ELEMENTARY SCHOOL I	542					
SANTA CLARA	ORCHARD SCHOOL DISTRICT	1	2.44%	UNIVERSITY INTERNSHIP CREDENTIALS			
				Single Subject Teaching Credential	1		
						Music (Examination)	1
		1	2.44%	SHORT-TERM STAFF PERMIT			
				Short-Term Staff Permit	1		
						General Subjects (Examination)	1
		39	95.12%	Fully Credentialed Teachers			
	ORCHARD SCHOOL DISTRICT Total	41					
SANTA CLARA	PALO ALTO UNIFIED	11	1.47%	UNIVERSITY INTERNSHIP CREDENTIALS			
				Education Specialist Instruction Credential	5		
						Deaf and Hard-of-Hearing	1

County	Agency	Agency Total	Agency %	Credential Title	Credential Total	Subject	Subject Total
						Mild/Moderate Disabilities	3
						Moderate/Severe Disabilities	1
				Multiple Subject Teaching Credential	4		
						General Subjects (Examination)	4
				Single Subject Teaching Credential	2		
						Music (Examination)	1
						Science: Physics (Examination)	1
		7	0.94%	SHORT-TERM STAFF PERMIT			
				Short-Term Staff Permit	7		
						English (Examination)	1
						Foreign Language: Spanish	1
						General Subjects (Examination)	1
						Industrial and Technology Educa	1
						Mild/Moderate Disabilities	2
						Science: Biological Sciences	1
		3	0.40%	CREDENTIAL WAIVERS			
				Library Media Teacher Services Credential	1		
				Single Subject Teaching Credential	1		
						Industrial and Technology Educa	1
				Speech-Language Pathology Services Credenti	1		
						Language, Speech and Hearing	1
		726	97.19%	Fully Credentialed Teachers			
	PALO ALTO UNIFIED Total	747					
SANTA CLARA	SAN JOSE UNIFIED SCHOOL DISTRICT	58	3.80%	UNIVERSITY INTERNSHIP CREDENTIALS			
				Administrative Services Credential	3		
				Education Specialist Instruction Credential	13		
						Mild/Moderate Disabilities	11
						Moderate/Severe Disabilities	3
				Multiple Subject Teaching Credential	17		
						General Subjects (Examination)	17
				Pupil Personnel Services Credential	4		
						School Counseling	4
				Single Subject Teaching Credential	21		
						Chemistry (Specialized)	1
						English	1

County	Agency	Agency Total	Agency %	Credential Title	Credential Total	Subject	Subject Total
						English (Examination)	3
						Foreign Language: Spanish (Exa	1
						Foundational-Level Mathematics	1
						Mathematics	2
						Mathematics (Examination)	3
						Music (Examination)	1
						Physical Education	1
						Science: Biological Sciences (Ex	5
						Science: Chemistry (Examinatior	2
						Science: Geosciences (Examinati	2
		1	0.07%	DISTRICT INTERNSHIP CERTIFICATES			
				District Intern Credential / Multiple Subject	1		
						General Subjects	1
		13	0.85%	SHORT-TERM STAFF PERMIT			
				Short-Term Staff Permit	13		
						General Subjects (Examination)	1
						Mathematics	2
						Mild/Moderate Disabilities	2
						Moderate/Severe Disabilities	3
						Music	1
						Physical Education (Examination	2
						Science: Chemistry (Examinatior	2
						Science: Physics	1
		5	0.33%	PROVISIONAL INTERNSHIP PERMIT			
				Provisional Internship Permit	5		
						General Subjects	1
						Mathematics	1
						Mild/Moderate Disabilities	2
						Physical Education	1
		12	0.79%	CREDENTIAL WAIVERS			
				Bilingual, Crosscultural, Language and Acader	1		
						Spanish	1
				Designated Subjects Special Subjects Teaching	5		
						Driver Education and Driver Trai	5
				Multiple Subject Teaching Credential	3		

County	Agency	Agency Total	Agency %	Credential Title	Credential Total	Subject	Subject Total
						General Subjects	3
				Single Subject Teaching Credential	3		
						Science: Biological Sciences	1
						Science: Chemistry	1
						Science: Geosciences	1
						Social Science	1
		1,436	94.16%	Fully Credentialed Teachers			
	SAN JOSE UNIFIED SCHOOL DISTRICT	1,525					
SANTA CLARA	SANTA CLARA COUNTY OFFICE OF E	26	8.64%	UNIVERSITY INTERNSHIP CREDENTIALS			
				Administrative Services Credential	1		
				Education Specialist Instruction Credential	19		
						Early Childhood Special Educati	2
						Mild/Moderate Disabilities	1
						Mild/Moderate Disabilities	5
						Moderate/Severe Disabilities	1
						Moderate/Severe Disabilities	7
						Physical and Health Impairments	1
						Physical and Health Impairments	2
				Multiple Subject Teaching Credential	2		
						General Subjects (Examination)	2
				Single Subject Teaching Credential	4		
						Biological Sciences (Specialized)	1
						English (Examination)	1
						Health Science	1
						Mathematics (Examination)	1
						Science: Biological Sciences	1
						Science: Biological Sciences (Ex	1
		11	3.65%	SHORT-TERM STAFF PERMIT			
				Short-Term Staff Permit	11		
						Mild/Moderate Disabilities	2
						Moderate/Severe Disabilities	6
						Physical and Health Impairments	4
		25	8.31%	PROVISIONAL INTERNSHIP PERMIT			
				Provisional Internship Permit	25		
						Business	1

County	Agency	Agency Total	Agency %	Credential Title	Credential Total	Subject	Subject Total
						General Subjects	9
						Mild/Moderate Disabilities	3
						Moderate/Severe Disabilities	9
						Physical and Health Impairments	2
						Social Science	1
						Visual Impairments	1
		8	2.66%	CREDENTIAL WAIVERS			
				Education Specialist Instruction Credential	6		
						Early Childhood Special Educati	1
						Moderate/Severe Disabilities	5
				Pupil Personnel Services Credential	1		
						School Counseling	1
				Speech-Language Pathology Services Credenti	1		
						Audiology	1
		231	76.74%	Fully Credentialed Teachers			
	SANTA CLARA COUNTY OFFICE OF E	301					
SANTA CLARA	SANTA CLARA UNIFIED SCHOOL DIST	20	2.92%	UNIVERSITY INTERNSHIP CREDENTIALS			
				Administrative Services Credential	1		
				Education Specialist Instruction Credential	5		
						Mild/Moderate Disabilities	3
						Moderate/Severe Disabilities	1
						Visual Impairments	1
				Multiple Subject Teaching Credential	5		
						General Subjects (Examination)	5
				Pupil Personnel Services Credential	2		
						School Counseling	1
						School Psychology	1
				Single Subject Teaching Credential	7		
						English (Examination)	3
						Foundational-Level Mathematics	2
						Mathematics	1
						Social Science (Examination)	1
		4	0.58%	SHORT-TERM STAFF PERMIT			
				Short-Term Staff Permit	4		
						General Subjects (Examination)	2

County	Agency	Agency Total	Agency %	Credential Title	Credential Total	Subject	Subject Total
						Mild/Moderate Disabilities	2
		2	0.29%	PROVISIONAL INTERNSHIP PERMIT			
				Provisional Internship Permit	2		
						General Subjects	1
						Mathematics	1
		1	0.15%	CREDENTIAL WAIVERS			
				Speech-Language Pathology Services Credenti	1		
						Language, Speech and Hearing	1
		659	96.06%	Fully Credentialed Teachers			
	SANTA CLARA UNIFIED SCHOOL DIST	686					
SANTA CLARA	SARATOGA UNION SCHOOL DISTRICT	2	1.72%	SHORT-TERM STAFF PERMIT			
				Short-Term Staff Permit	2		
						General Subjects	2
		1	0.86%	PROVISIONAL INTERNSHIP PERMIT			
				Provisional Internship Permit	1		
						Mathematics	1
		113	97.41%	Fully Credentialed Teachers			
	SARATOGA UNION SCHOOL DISTRICT	116					
SANTA CLARA	SUNNYVALE ELEMENTARY	8	2.53%	UNIVERSITY INTERNSHIP CREDENTIALS			
				Education Specialist Instruction Credential	2		
						Mild/Moderate Disabilities	2
				Multiple Subject Teaching Credential	2		
						General Subjects (Examination)	2
				Pupil Personnel Services Credential	1		
						School Psychology	1
				Single Subject Teaching Credential	3		
						English (Examination)	1
						Mathematics (Examination)	1
						Physical Education (Examination	1
		5	1.58%	SHORT-TERM STAFF PERMIT			
				Short-Term Staff Permit	5		
						General Subjects	2
						General Subjects (Examination)	1
						Mild/Moderate Disabilities	1
						Moderate/Severe Disabilities	1

County	Agency	Agency Total	Agency %	Credential Title	Credential Total	Subject	Subject Total
		1	0.32%	CREDENTIAL WAIVERS			
				Education Specialist Instruction Credential	1		
						Mild/Moderate Disabilities	1
		302	95.57%	Fully Credentialed Teachers			
	SUNNYVALE ELEMENTARY Total	316					
SANTA CLARA	UNION ELEMENTARY SCHOOL DISTR	2	0.93%	UNIVERSITY INTERNSHIP CREDENTIALS			
				Multiple Subject Teaching Credential	1		
						General Subjects (Examination)	1
				Pupil Personnel Services Credential	1		
						School Counseling	1
		3	1.40%	SHORT-TERM STAFF PERMIT			
				Short-Term Staff Permit	3		
						General Subjects (Examination)	2
						Science: Physics	1
		210	97.67%	Fully Credentialed Teachers			
	UNION ELEMENTARY SCHOOL DISTR	215					
SANTA CRUZ	LIVE OAK ELEMENTARY SCHOOL DIS	1	0.99%	SHORT-TERM STAFF PERMIT			
				Short-Term Staff Permit	1		
						General Subjects (Examination)	1
		100	99.01%	Fully Credentialed Teachers			
	LIVE OAK ELEMENTARY SCHOOL DIS	101					
SANTA CRUZ	PAJARO VALLEY UNIFIED SCHOOL D	31	3.56%	UNIVERSITY INTERNSHIP CREDENTIALS			
				Administrative Services Credential	4		
				Education Specialist Instruction Credential	10		
						Early Childhood Special Educati	1
						Mild/Moderate Disabilities	6
						Moderate/Severe Disabilities	3
				Multiple Subject Teaching Credential	13		
						General Subjects (Examination)	13
				Pupil Personnel Services Credential	2		
						School Counseling	2
				Single Subject Teaching Credential	2		
						Physical Education	1
						Social Science (Examination)	2
		26	2.99%	SHORT-TERM STAFF PERMIT			

County	Agency	Agency Total	Agency %	Credential Title	Credential Total	Subject	Subject Total
				Short-Term Staff Permit	26		
						English	3
						Foreign Language: French	1
						Foreign Language: Spanish	1
						Foundational-Level Mathematics	1
						General Subjects	6
						General Subjects (Examination)	5
						Health Science (Examination)	1
						Mathematics	1
						Mild/Moderate Disabilities	3
						Moderate/Severe Disabilities	3
						Social Science (Examination)	1
		2	0.23%	PROVISIONAL INTERNSHIP PERMIT			
				Provisional Internship Permit	2		
						Moderate/Severe Disabilities	1
						Physical Education	1
		11	1.26%	CREDENTIAL WAIVERS			
				Bilingual, Crosscultural, Language and Acader	9		
						Spanish	9
				Single Subject Teaching Credential	1		
						Art	1
				Speech-Language Pathology Services Credenti	1		
						Language, Speech and Hearing	1
		801	91.96%	Fully Credentialed Teachers			
	PAJARO VALLEY UNIFIED SCHOOL DI	871					
SANTA CRUZ	SAN LORENZO VALLEY UNIFIED SCH	2	1.12%	UNIVERSITY INTERNSHIP CREDENTIALS			
				Education Specialist Instruction Credential	2		
						Mild/Moderate Disabilities	2
		176	98.88%	Fully Credentialed Teachers			
	SAN LORENZO VALLEY UNIFIED SCH	178					
SANTA CRUZ	SANTA CRUZ CITY ELEMENTARY SCH	2	1.63%	UNIVERSITY INTERNSHIP CREDENTIALS			
				Single Subject Teaching Credential	2		
						Foundational-Level Mathematics	1
						Physical Education (Examination	1
		1	0.81%	SHORT-TERM STAFF PERMIT			

County	Agency	Agency Total	Agency %	Credential Title	Credential Total	Subject	Subject Total
				Short-Term Staff Permit	1		
						Music	1
		120	97.56%	Fully Credentialed Teachers			
	SANTA CRUZ CITY ELEMENTARY SCH	123					
SANTA CRUZ	SANTA CRUZ CITY HIGH SCHOOL DIS	6	2.83%	UNIVERSITY INTERNSHIP CREDENTIALS			
				Administrative Services Credential	1		
				Education Specialist Instruction Credential	2		
						Mild/Moderate Disabilities	2
				Pupil Personnel Services Credential	2		
						School Counseling	2
				Single Subject Teaching Credential	1		
						English (Examination)	1
						Physical Education	1
		2	0.94%	SHORT-TERM STAFF PERMIT			
				Short-Term Staff Permit	2		
						Mild/Moderate Disabilities	1
						Physical Education (Examination	1
		204	96.23%	Fully Credentialed Teachers			
	SANTA CRUZ CITY HIGH SCHOOL DIS	212					
SANTA CRUZ	SANTA CRUZ COUNTY OFFICE OF EDU	8	11.11%	UNIVERSITY INTERNSHIP CREDENTIALS			
				Administrative Services Credential	1		
				Education Specialist Instruction Credential	6		
						Early Childhood Special Educati	2
						Mild/Moderate Disabilities	2
						Moderate/Severe Disabilities	2
				Single Subject Teaching Credential	1		
						English	1
		4	5.56%	SHORT-TERM STAFF PERMIT			
				Short-Term Staff Permit	4		
						Mild/Moderate Disabilities	2
						Moderate/Severe Disabilities	1
						Moderate/Severe Disabilities	1
		60	83.33%	Fully Credentialed Teachers			
	SANTA CRUZ COUNTY OFFICE OF EDU	72					
SANTA CRUZ	SCOTTS VALLEY UNIFIED SCHOOL DI	1	0.83%	UNIVERSITY INTERNSHIP CREDENTIALS			

County	Agency	Agency Total	Agency %	Credential Title	Credential Total	Subject	Subject Total
				Education Specialist Instruction Credential	1		
						Mild/Moderate Disabilities	1
		120	99.17%	Fully Credentialed Teachers			
	SCOTTS VALLEY UNIFIED SCHOOL DI	121					
SANTA CRUZ	SOQUEL UNION ELEMENTARY SCHOO	1	1.16%	SHORT-TERM STAFF PERMIT			
				Short-Term Staff Permit	1		
						Early Childhood Special Educati	1
		1	1.16%	CREDENTIAL WAIVERS			
				Speech-Language Pathology Services Credenti	1		
						Language, Speech and Hearing	1
		84	97.67%	Fully Credentialed Teachers			
	SOQUEL UNION ELEMENTARY SCHOO	86					
SHASTA	ANDERSON UNION HIGH SCHOOL DIS	1	1.02%	UNIVERSITY INTERNSHIP CREDENTIALS			
				Single Subject Teaching Credential	1		
						Agriculture	1
		1	1.02%	SHORT-TERM STAFF PERMIT			
				Short-Term Staff Permit	1		
						Social Science (Examination)	1
		1	1.02%	PROVISIONAL INTERNSHIP PERMIT			
				Provisional Internship Permit	1		
						Agriculture	1
		1	1.02%	CREDENTIAL WAIVERS			
				Designated Subjects Special Subjects Teaching	1		
						Driver Education and Driver Trai	1
		94	95.92%	Fully Credentialed Teachers			
	ANDERSON UNION HIGH SCHOOL DIS	98					
SHASTA	CASCADE UNION ELEMENTARY SCHO	2	2.70%	UNIVERSITY INTERNSHIP CREDENTIALS			
				Administrative Services Credential	1		
				Education Specialist Instruction Credential	1		
						Mild/Moderate Disabilities	1
		3	4.05%	SHORT-TERM STAFF PERMIT			
				Short-Term Staff Permit	3		
						Early Childhood Special Educati	1
						Mild/Moderate Disabilities	1
						Moderate/Severe Disabilities	1

County	Agency	Agency Total	Agency %	Credential Title	Credential Total	Subject	Subject Total
		69	93.24%	Fully Credentialed Teachers			
	CASCADE UNION ELEMENTARY SCH(	74					
SHASTA	COLUMBIA ELEMENTARY	1	2.17%	UNIVERSITY INTERNSHIP CREDENTIALS			
				Administrative Services Credential	1		
		45	97.83%	Fully Credentialed Teachers			
	COLUMBIA ELEMENTARY Total	46					
SHASTA	ENTERPRISE ELEMENTARY SCHOOL I	1	0.58%	UNIVERSITY INTERNSHIP CREDENTIALS			
				Education Specialist Instruction Credential	1		
						Mild/Moderate Disabilities	1
		170	99.42%	Fully Credentialed Teachers			
	ENTERPRISE ELEMENTARY SCHOOL I	171					
SHASTA	FALL RIVER JOINT UNIFIED SCHOOL	1	1.25%	CREDENTIAL WAIVERS			
				Designated Subjects Special Subjects Teaching	1		
						Driver Education and Driver Trai	1
		79	98.75%	Fully Credentialed Teachers			
	FALL RIVER JOINT UNIFIED SCHOOL	80					
SHASTA	GATEWAY UNIFIED SCHOOL DISTRIC	2	1.14%	UNIVERSITY INTERNSHIP CREDENTIALS			
				Education Specialist Instruction Credential	1		
						Mild/Moderate Disabilities	1
				Pupil Personnel Services Credential	1		
						School Counseling	1
		174	98.86%	Fully Credentialed Teachers			
	GATEWAY UNIFIED SCHOOL DISTRIC	176					
SHASTA	JUNCTION ELEMENTARY	1	4.76%	UNIVERSITY INTERNSHIP CREDENTIALS			
				Education Specialist Instruction Credential	1		
						Mild/Moderate Disabilities	1
		20	95.24%	Fully Credentialed Teachers			
	JUNCTION ELEMENTARY Total	21					
SHASTA	MILLVILLE SCHOOL DISTRICT	1	9.09%	SHORT-TERM STAFF PERMIT			
				Short-Term Staff Permit	1		
						Mild/Moderate Disabilities	1
		10	90.91%	Fully Credentialed Teachers			
	MILLVILLE SCHOOL DISTRICT Total	11					
SHASTA	NORTH COW CREEK ELEMENTARY	1	5.56%	UNIVERSITY INTERNSHIP CREDENTIALS			
				Education Specialist Instruction Credential	1		

County	Agency	Agency Total	Agency %	Credential Title	Credential Total	Subject	Subject Total
						Mild/Moderate Disabilities	1
		17	94.44%	Fully Credentialed Teachers			
	NORTH COW CREEK ELEMENTARY T	18					
SHASTA	PACHECO UNION ELEMENTARY SCH	3	8.82%	UNIVERSITY INTERNSHIP CREDENTIALS			
				Education Specialist Instruction Credential	3		
						Mild/Moderate Disabilities	3
		1	2.94%	SHORT-TERM STAFF PERMIT			
				Short-Term Staff Permit	1		
						Mild/Moderate Disabilities	1
		30	88.24%	Fully Credentialed Teachers			
	PACHECO UNION ELEMENTARY SCH	34					
SHASTA	REDDING ELEMENTARY SCHOOL DIS	4	2.26%	UNIVERSITY INTERNSHIP CREDENTIALS			
				Education Specialist Instruction Credential	3		
						Mild/Moderate Disabilities	3
				Pupil Personnel Services Credential	1		
						School Psychology	1
		2	1.13%	SHORT-TERM STAFF PERMIT			
				Short-Term Staff Permit	2		
						General Subjects (Examination)	1
						Mild/Moderate Disabilities	1
		171	96.61%	Fully Credentialed Teachers			
	REDDING ELEMENTARY SCHOOL DIS	177					
SHASTA	SHASTA COUNTY OFFICE OF EDUCAT	1	1.59%	UNIVERSITY INTERNSHIP CREDENTIALS			
				Education Specialist Instruction Credential	1		
						Moderate/Severe Disabilities	1
		1	1.59%	PROVISIONAL INTERNSHIP PERMIT			
				Provisional Internship Permit	1		
						Deaf and Hard-of-Hearing	1
		61	96.83%	Fully Credentialed Teachers			
	SHASTA COUNTY OFFICE OF EDUCAT	63					
SHASTA	SHASTA UNION HIGH SCHOOL DISTR	2	0.73%	UNIVERSITY INTERNSHIP CREDENTIALS			
				Education Specialist Instruction Credential	1		
						Mild/Moderate Disabilities	1
				Multiple Subject Teaching Credential	1		
						General Subjects (Examination)	1

County	Agency	Agency Total	Agency %	Credential Title	Credential Total	Subject	Subject Total
		1	0.36%	PROVISIONAL INTERNSHIP PERMIT			
				Provisional Internship Permit	1		
						Industrial and Technology Educa	1
						Mathematics	1
		272	98.91%	Fully Credentialed Teachers			
	SHASTA UNION HIGH SCHOOL DISTRI	275					
SIERRA	SIERRA-PLUMAS JOINT UNIFIED SCH(	1	2.86%	SHORT-TERM STAFF PERMIT			
				Short-Term Staff Permit	1		
						Physical Education	1
		34	97.14%	Fully Credentialed Teachers			
	SIERRA-PLUMAS JOINT UNIFIED SCH(	35					
SISKIYOU	FORT JONES UNION ELEMENTARY	1		UNIVERSITY INTERNSHIP CREDENTIALS			
				Education Specialist Instruction Credential	1		
						Mild/Moderate Disabilities	1
	FORT JONES UNION ELEMENTARY To	1					
SISKIYOU	SCOTT VALLEY UNIFIED SCHOOL DIS	1	1.92%	UNIVERSITY INTERNSHIP CREDENTIALS			
				Single Subject Teaching Credential	1		
						English	1
		51	98.08%	Fully Credentialed Teachers			
	SCOTT VALLEY UNIFIED SCHOOL DIS	52					
SISKIYOU	SISKIYOU COUNTY OFFICE OF EDUCA	2	14.29%	UNIVERSITY INTERNSHIP CREDENTIALS			
				Education Specialist Instruction Credential	2		
						Moderate/Severe Disabilities	2
		12	85.71%	Fully Credentialed Teachers			
	SISKIYOU COUNTY OFFICE OF EDUCA	14					
SISKIYOU	SISKIYOU UNION HIGH	1	1.67%	UNIVERSITY INTERNSHIP CREDENTIALS			
				Pupil Personnel Services Credential	1		
						School Counseling	1
		59	98.33%	Fully Credentialed Teachers			
	SISKIYOU UNION HIGH Total	60					
SOLANO	BENICIA UNIFIED SCHOOL DISTRICT	7	2.88%	UNIVERSITY INTERNSHIP CREDENTIALS			
				Administrative Services Credential	2		
				Education Specialist Instruction Credential	1		
						Mild/Moderate Disabilities	1
				Multiple Subject Teaching Credential	1		

County	Agency	Agency Total	Agency %	Credential Title	Credential Total	Subject	Subject Total
						General Subjects (Examination)	1
				Pupil Personnel Services Credential	1		
						School Counseling	1
				Single Subject Teaching Credential	2		
						Foreign Language: Spanish	1
						Physical Education (Examination	1
		2	0.82%	SHORT-TERM STAFF PERMIT			
				Short-Term Staff Permit	2		
						Mild/Moderate Disabilities	1
						Social Science	1
		2	0.82%	PROVISIONAL INTERNSHIP PERMIT			
				Provisional Internship Permit	2		
						Mathematics	1
						Mild/Moderate Disabilities	1
		1	0.41%	CREDENTIAL WAIVERS			
				Single Subject Teaching Credential	1		
						Foreign Language: Spanish	1
		231	95.06%	Fully Credentialed Teachers			
	BENICIA UNIFIED SCHOOL DISTRICT	243					
SOLANO	DIXON UNIFIED SCHOOL DISTRICT	4	2.02%	UNIVERSITY INTERNSHIP CREDENTIALS			
				Education Specialist Instruction Credential	2		
						Mild/Moderate Disabilities	2
				Single Subject Teaching Credential	2		
						Health Science (Examination)	1
						Physical Education (Examination	1
						Social Science (Examination)	1
		3	1.52%	SHORT-TERM STAFF PERMIT			
				Short-Term Staff Permit	3		
						Early Childhood Special Educati	1
						English (Examination)	1
						Social Science	1
		191	96.46%	Fully Credentialed Teachers			
	DIXON UNIFIED SCHOOL DISTRICT To	198					
SOLANO	FAIRFIELD-SUISUN UNIFIED SCHOOL	21	1.91%	UNIVERSITY INTERNSHIP CREDENTIALS			
				Education Specialist Instruction Credential	11		

County	Agency	Agency Total	Agency %	Credential Title	Credential Total	Subject	Subject Total
						Mild/Moderate Disabilities	8
						Moderate/Severe Disabilities	4
				Multiple Subject Teaching Credential	6		
						General Subjects (Examination)	6
				Pupil Personnel Services Credential	1		
						School Counseling	1
				Single Subject Teaching Credential	3		
						English (Examination)	1
						Science: Biological Sciences (Ex	2
		5	0.46%	DISTRICT INTERNSHIP CERTIFICATES			
				District Intern Credential / Ed. Specialist	1		
						Mild/Moderate Disabilities	1
				District Intern Credential / Single Subject	4		
						English (Examination)	1
						Music (Examination)	1
						Science: Chemistry (Examinatior	1
						Social Science	1
		25	2.28%	SHORT-TERM STAFF PERMIT			
				Short-Term Staff Permit	25		
						Early Childhood Special Educati	1
						English (Examination)	2
						Foreign Language: Spanish (Exa	1
						Foundational-Level Mathematics	1
						General Subjects (Examination)	3
						Mathematics	1
						Mild/Moderate Disabilities	12
						Physical Education	2
						Science: Biological Sciences (Ex	1
						Social Science (Examination)	1
		37	3.37%	PROVISIONAL INTERNSHIP PERMIT			
				Provisional Internship Permit	37		
						Business	1
						Early Childhood Special Educati	1
						English	6
						Foreign Language: Spanish	1

County	Agency	Agency Total	Agency %	Credential Title	Credential Total	Subject	Subject Total
						Foundational-Level Mathematics	3
						General Subjects	4
						Home Economics	1
						Mathematics	3
						Mild/Moderate Disabilities	10
						Moderate/Severe Disabilities	3
						Music	2
						Physical Education	1
						Science: Biological Sciences	2
						Science: Physics	1
						Social Science	1
		6	0.55%	CREDENTIAL WAIVERS			
				Crosscultural, Language and Academic Develo	2		
				Pupil Personnel Services Credential	1		
						School Psychology	1
				Single Subject Teaching Credential	2		
						Music	1
						Science: Physics	1
				Speech-Language Pathology Services Credenti	1		
						Language, Speech and Hearing	1
		1,003	91.43%	Fully Credentialed Teachers			
	FAIRFIELD-SUISUN UNIFIED SCHOOL	1,097					
SOLANO	SOLANO COUNTY OFFICE OF EDUCAT	7	12.28%	UNIVERSITY INTERNSHIP CREDENTIALS			
				Education Specialist Instruction Credential	6		
						Early Childhood Special Educati	1
						Mild/Moderate Disabilities	1
						Moderate/Severe Disabilities	4
				Single Subject Teaching Credential	1		
						Foundational-Level Mathematics	1
		2	3.51%	SHORT-TERM STAFF PERMIT			
				Short-Term Staff Permit	2		
						Moderate/Severe Disabilities	1
						Moderate/Severe Disabilities	1
		6	10.53%	PROVISIONAL INTERNSHIP PERMIT			
				Provisional Internship Permit	6		

County	Agency	Agency Total	Agency %	Credential Title	Credential Total	Subject	Subject Total
						Deaf and Hard-of-Hearing	1
						Early Childhood Special Educati	1
						Moderate/Severe Disabilities	1
						Moderate/Severe Disabilities	4
		6	10.53%	CREDENTIAL WAIVERS			
				Clinical or Rehabilitative Services Credential	1		
						Language, Speech and Hearing, I	1
				Crosscultural, Language and Academic Develo	3		
				Education Specialist Instruction Credential	1		
						Early Childhood Special Educati	1
				Speech-Language Pathology Services Credenti	1		
						Language, Speech, Hearing and A	1
		36	63.16%	Fully Credentialed Teachers			
	SOLANO COUNTY OFFICE OF EDUCAT	57					
SOLANO	TRAVIS UNIFIED SCHOOL DISTRICT	5	1.83%	UNIVERSITY INTERNSHIP CREDENTIALS			
				Education Specialist Instruction Credential	3		
						Mild/Moderate Disabilities	3
				Pupil Personnel Services Credential	2		
						School Counseling	1
						School Psychology	1
		1	0.37%	DISTRICT INTERNSHIP CERTIFICATES			
				District Intern Credential / Single Subject	1		
						Social Science (Examination)	1
		4	1.47%	SHORT-TERM STAFF PERMIT			
				Short-Term Staff Permit	4		
						General Subjects	1
						General Subjects (Examination)	1
						Mild/Moderate Disabilities	2
		263	96.34%	Fully Credentialed Teachers			
	TRAVIS UNIFIED SCHOOL DISTRICT T	273					
SOLANO	VACAVILLE UNIFIED SCHOOL DISTRI	13	1.96%	UNIVERSITY INTERNSHIP CREDENTIALS			
				Administrative Services Credential	1		
				Education Specialist Instruction Credential	6		
						Mild/Moderate Disabilities	6
						Moderate/Severe Disabilities	1

County	Agency	Agency Total	Agency %	Credential Title	Credential Total	Subject	Subject Total
				Pupil Personnel Services Credential	1		
						School Psychology	1
				Single Subject Teaching Credential	5		
						Biological Sciences (Specialized)	1
						English	1
						Foundational-Level Mathematics	1
						Music (Examination)	1
						Science: Biological Sciences (Ex	1
		1	0.15%	DISTRICT INTERNSHIP CERTIFICATES			
				District Intern Credential / Ed. Specialist	1		
						Mild/Moderate Disabilities	1
		10	1.51%	SHORT-TERM STAFF PERMIT			
				Short-Term Staff Permit	10		
						English (Examination)	1
						General Subjects	1
						General Subjects (Examination)	3
						Mathematics	1
						Mild/Moderate Disabilities	3
						Science: Biological Sciences (Ex	1
		10	1.51%	PROVISIONAL INTERNSHIP PERMIT			
				Provisional Internship Permit	10		
						English	1
						Foreign Language: Spanish	1
						Foundational-Level Mathematics	1
						Mathematics	3
						Mild/Moderate Disabilities	2
						Science: Geosciences	1
						Social Science	1
		4	0.60%	CREDENTIAL WAIVERS			
				Designated Subjects Special Subjects Teaching	1		
						Driver Education and Driver Trai	1
				Education Specialist Instruction Credential	1		
						Moderate/Severe Disabilities	1
				Pupil Personnel Services Credential	1		
						School Counseling	1

County	Agency	Agency Total	Agency %	Credential Title	Credential Total	Subject	Subject Total
				Single Subject Teaching Credential	1		
						Foreign Language: Spanish	1
		626	94.28%	Fully Credentialed Teachers			
	VACAVILLE UNIFIED SCHOOL DISTRI	664					
SOLANO	VALLEJO CITY UNIFIED SCHOOL DIST	28	3.32%	UNIVERSITY INTERNSHIP CREDENTIALS			
				Administrative Services Credential	1		
				Education Specialist Instruction Credential	8		
						Mild/Moderate Disabilities	5
						Moderate/Severe Disabilities	3
				Multiple Subject Teaching Credential	10		
						General Subjects (Examination)	10
				Pupil Personnel Services Credential	2		
						School Psychology	2
				Single Subject Teaching Credential	7		
						English (Examination)	3
						Foundational-Level Mathematics	2
						Mathematics	1
						Science: Biological Sciences (Ex	1
		6	0.71%	DISTRICT INTERNSHIP CERTIFICATES			
				District Intern Credential / Single Subject	6		
						English	2
						Foundational-Level Mathematics	1
						Mathematics (Examination)	1
						Physical Education (Examination	1
						Social Science (Examination)	1
		14	1.66%	SHORT-TERM STAFF PERMIT			
				Short-Term Staff Permit	14		
						Art	1
						English	1
						Foundational-Level Mathematics	2
						General Subjects	2
						General Subjects (Examination)	2
						Mathematics	1
						Mathematics (Examination)	2
						Mild/Moderate Disabilities	1

County	Agency	Agency Total	Agency %	Credential Title	Credential Total	Subject	Subject Total
						Science: Biological Sciences	1
						Social Science	1
		19	2.25%	PROVISIONAL INTERNSHIP PERMIT			
				Provisional Internship Permit	19		
						English	5
						Foreign Language: Spanish	1
						General Subjects	1
						Mathematics	1
						Mild/Moderate Disabilities	3
						Moderate/Severe Disabilities	2
						Physical Education	2
						Science: Biological Sciences	3
						Social Science	1
		5	0.59%	CREDENTIAL WAIVERS			
				Multiple Subject Teaching Credential	1		
						General Subjects	1
				Single Subject Teaching Credential	4		
						English	1
						Mathematics	3
		771	91.46%	Fully Credentialed Teachers			
	VALLEJO CITY UNIFIED SCHOOL DIST	843					
SONOMA	CLOVERDALE UNIFIED	1	1.20%	UNIVERSITY INTERNSHIP CREDENTIALS			
				Single Subject Teaching Credential	1		
						Physical Education	1
		1	1.20%	PROVISIONAL INTERNSHIP PERMIT			
				Provisional Internship Permit	1		
						Science: Biological Sciences	1
		81	97.59%	Fully Credentialed Teachers			
	CLOVERDALE UNIFIED Total	83					
SONOMA	COTATI-ROHNERT PARK UNIFIED SCI	9	2.97%	UNIVERSITY INTERNSHIP CREDENTIALS			
				Administrative Services Credential	1		
				Education Specialist Instruction Credential	5		
						Mild/Moderate Disabilities	5
						Moderate/Severe Disabilities	1
				Single Subject Teaching Credential	3		

County	Agency	Agency Total	Agency %	Credential Title	Credential Total	Subject	Subject Total
						English	1
						English (Examination)	1
						Physical Education (Examination	1
		294	97.03%	Fully Credentialed Teachers			
	COTATI-ROHNERT PARK UNIFIED SCI	303					
SONOMA	GRAVENSTEIN UNION ELEMENTARY	2	6.67%	UNIVERSITY INTERNSHIP CREDENTIALS			
				Single Subject Teaching Credential	2		
						Foreign Language: Spanish	1
						Music	1
		28	93.33%	Fully Credentialed Teachers			
	GRAVENSTEIN UNION ELEMENTARY	30					
SONOMA	HARMONY UNION ELEMENTARY	1	1.92%	UNIVERSITY INTERNSHIP CREDENTIALS			
				Education Specialist Instruction Credential	1		
						Mild/Moderate Disabilities	1
		51	98.08%	Fully Credentialed Teachers			
	HARMONY UNION ELEMENTARY Tota	52					
SONOMA	HEALDSBURG UNIFIED SCHOOL DIST	1	0.90%	UNIVERSITY INTERNSHIP CREDENTIALS			
				Education Specialist Instruction Credential	1		
						Mild/Moderate Disabilities	1
		110	99.10%	Fully Credentialed Teachers			
	HEALDSBURG UNIFIED SCHOOL DIST	111					
SONOMA	HORICON ELEMENTARY SCHOOL DIS	1	20.00%	UNIVERSITY INTERNSHIP CREDENTIALS			
				Multiple Subject Teaching Credential	1		
						General Subjects (Examination)	1
		4	80.00%	Fully Credentialed Teachers			
	HORICON ELEMENTARY SCHOOL DIS	5					
SONOMA	OLD ADOBE UNION ELEMENTARY SC	1	1.18%	UNIVERSITY INTERNSHIP CREDENTIALS			
				Single Subject Teaching Credential	1		
						Physical Education (Examination	1
		84	98.82%	Fully Credentialed Teachers			
	OLD ADOBE UNION ELEMENTARY SC	85					
SONOMA	PETALUMA CITY ELEMENTARY SCHC	4	3.08%	UNIVERSITY INTERNSHIP CREDENTIALS			
				Education Specialist Instruction Credential	1		
						Mild/Moderate Disabilities	1
				Multiple Subject Teaching Credential	3		

County	Agency	Agency Total	Agency %	Credential Title	Credential Total	Subject	Subject Total
						General Subjects (Examination)	3
		126	96.92%	Fully Credentialed Teachers			
	PETALUMA CITY ELEMENTARY SCHC	130					
SONOMA	PETALUMA JOINT UNION HIGH SCHO	7	2.57%	UNIVERSITY INTERNSHIP CREDENTIALS			
				Education Specialist Instruction Credential	2		
						Mild/Moderate Disabilities	1
						Moderate/Severe Disabilities	1
				Pupil Personnel Services Credential	1		
						School Counseling	1
				Single Subject Teaching Credential	4		
						Foreign Language: Spanish	1
						Foundational-Level Mathematics	1
						Physical Education (Examination	1
						Social Science	1
		2	0.74%	SHORT-TERM STAFF PERMIT			
				Short-Term Staff Permit	2		
						Science: Biological Sciences (Ex	1
						Social Science	1
		1	0.37%	PROVISIONAL INTERNSHIP PERMIT			
				Provisional Internship Permit	1		
						Mild/Moderate Disabilities	1
		262	96.32%	Fully Credentialed Teachers			
	PETALUMA JOINT UNION HIGH SCHO	272					
SONOMA	PINER-OLIVET UNION ELEMENTARY	1	1.23%	UNIVERSITY INTERNSHIP CREDENTIALS			
				Administrative Services Credential	1		
		80	98.77%	Fully Credentialed Teachers			
	PINER-OLIVET UNION ELEMENTARY	81					
SONOMA	RINCON VALLEY UNION ELEMENTAR	2	1.20%	UNIVERSITY INTERNSHIP CREDENTIALS			
				Education Specialist Instruction Credential	2		
						Moderate/Severe Disabilities	2
		164	98.80%	Fully Credentialed Teachers			
	RINCON VALLEY UNION ELEMENTAR	166					
SONOMA	ROSELAND ELEMENTARY SCHOOL D	3	3.09%	UNIVERSITY INTERNSHIP CREDENTIALS			
				Pupil Personnel Services Credential	1		
						School Social Work	1

County	Agency	Agency Total	Agency %	Credential Title	Credential Total	Subject	Subject Total
				Single Subject Teaching Credential	2		
						English (Examination)	1
						Physics (Specialized) (Examinati	1
		94	96.91%	Fully Credentialed Teachers			
	ROSELAND ELEMENTARY SCHOOL D	97					
SONOMA	SANTA ROSA ELEMENTARY SCHOOL	2	0.73%	UNIVERSITY INTERNSHIP CREDENTIALS			
				Education Specialist Instruction Credential	1		
						Mild/Moderate Disabilities	1
				Multiple Subject Teaching Credential	1		
						General Subjects (Examination)	1
		1	0.36%	SHORT-TERM STAFF PERMIT			
				Short-Term Staff Permit	1		
						Deaf and Hard-of-Hearing	1
		272	98.91%	Fully Credentialed Teachers			
	SANTA ROSA ELEMENTARY SCHOOL	275					
SONOMA	SANTA ROSA HIGH SCHOOL DISTRICT	6	1.01%	UNIVERSITY INTERNSHIP CREDENTIALS			
				Administrative Services Credential	1		
				Education Specialist Instruction Credential	1		
						Mild/Moderate Disabilities	1
				Pupil Personnel Services Credential	1		
						School Counseling	1
				Single Subject Teaching Credential	3		
						Mathematics	1
						Physical Education	1
						Science: Biological Sciences (Ex	1
		2	0.34%	SHORT-TERM STAFF PERMIT			
				Short-Term Staff Permit	2		
						Physical Education (Examination	1
						Social Science (Examination)	1
		1	0.17%	PROVISIONAL INTERNSHIP PERMIT			
				Provisional Internship Permit	1		
						Physical Education	1
		583	98.48%	Fully Credentialed Teachers			
	SANTA ROSA HIGH SCHOOL DISTRICT	592					
SONOMA	SONOMA COUNTY OFFICE OF EDUCA	2	2.11%	UNIVERSITY INTERNSHIP CREDENTIALS			

County	Agency	Agency Total	Agency %	Credential Title	Credential Total	Subject	Subject Total
				Administrative Services Credential	1		
				Education Specialist Instruction Credential	1		
						Moderate/Severe Disabilities	1
		1	1.05%	SHORT-TERM STAFF PERMIT			
				Short-Term Staff Permit	1		
						Visual Impairments	1
		1	1.05%	CREDENTIAL WAIVERS			
				Speech-Language Pathology Services Credenti	1		
						Language, Speech and Hearing	1
		91	95.79%	Fully Credentialed Teachers			
	SONOMA COUNTY OFFICE OF EDUCA	95					
SONOMA	SONOMA VALLEY UNIFIED SCHOOL I	5	2.05%	UNIVERSITY INTERNSHIP CREDENTIALS			
				Administrative Services Credential	2		
				Multiple Subject Teaching Credential	1		
						General Subjects (Examination)	1
				Pupil Personnel Services Credential	1		
						School Counseling	1
				Single Subject Teaching Credential	1		
						English (Examination)	1
		1	0.41%	SHORT-TERM STAFF PERMIT			
				Short-Term Staff Permit	1		
						General Subjects (Examination)	1
		238	97.54%	Fully Credentialed Teachers			
	SONOMA VALLEY UNIFIED SCHOOL I	244					
SONOMA	WEST SONOMA COUNTY UNION HIGH	3	2.52%	UNIVERSITY INTERNSHIP CREDENTIALS			
				Education Specialist Instruction Credential	1		
						Moderate/Severe Disabilities	1
				Single Subject Teaching Credential	2		
						Foreign Language: Spanish (Exa	1
						Foundational-Level Mathematics	1
		116	97.48%	Fully Credentialed Teachers			
	WEST SONOMA COUNTY UNION HIGH	119					
SONOMA	WINDSOR UNIFIED SCHOOL DISTRICT	8	3.17%	UNIVERSITY INTERNSHIP CREDENTIALS			
				Education Specialist Instruction Credential	2		
						Mild/Moderate Disabilities	2

County	Agency	Agency Total	Agency %	Credential Title	Credential Total	Subject	Subject Total
				Multiple Subject Teaching Credential	2		
						General Subjects (Examination)	2
				Pupil Personnel Services Credential	1		
						School Psychology	1
				Single Subject Teaching Credential	3		
						English (Examination)	1
						Mathematics	1
						Physical Education (Examination	1
		244	96.83%	Fully Credentialed Teachers			
	WINDSOR UNIFIED SCHOOL DISTRICT	252					
SONOMA	WRIGHT ELEMENTARY SCHOOL DIST	1	1.30%	UNIVERSITY INTERNSHIP CREDENTIALS			
				Education Specialist Instruction Credential	1		
						Mild/Moderate Disabilities	1
		76	98.70%	Fully Credentialed Teachers			
	WRIGHT ELEMENTARY SCHOOL DIST	77					
STANISLAUS	CERES UNIFIED SCHOOL DISTRICT	23	4.01%	UNIVERSITY INTERNSHIP CREDENTIALS			
				Administrative Services Credential	2		
				Education Specialist Instruction Credential	2		
						Moderate/Severe Disabilities	2
				Multiple Subject Teaching Credential	3		
						General Subjects (Examination)	3
				Single Subject Teaching Credential	16		
						Art	1
						Business (Examination)	1
						English	1
						English (Examination)	2
						Mathematics	6
						Physical Education (Examination	1
						Science: Biological Sciences	1
						Science: Biological Sciences (Ex	1
						Science: Chemistry (Examination	1
						Social Science (Examination)	1
		4	0.70%	DISTRICT INTERNSHIP CERTIFICATES			
				District Intern Credential / Ed. Specialist	4		
						Mild/Moderate Disabilities	3

County	Agency	Agency Total	Agency %	Credential Title	Credential Total	Subject	Subject Total
						Moderate/Severe Disabilities	1
		10	1.75%	SHORT-TERM STAFF PERMIT			
				Short-Term Staff Permit	10		
						Deaf and Hard-of-Hearing	1
						English	1
						General Subjects	1
						General Subjects (Examination)	2
						Mild/Moderate Disabilities	3
						Physical Education	1
						Social Science	1
		2	0.35%	PROVISIONAL INTERNSHIP PERMIT			
				Provisional Internship Permit	2		
						Foundational-Level Mathematics	2
		1	0.17%	CREDENTIAL WAIVERS			
				Adapted Physical Education Specialist Credent	1		
		533	93.02%	Fully Credentialed Teachers			
	CERES UNIFIED SCHOOL DISTRICT To	573					
STANISLAUS	CHATOM UNION ELEMENTARY SCHO	1	2.44%	UNIVERSITY INTERNSHIP CREDENTIALS			
				Multiple Subject Teaching Credential	1		
						General Subjects (Examination)	1
		40	97.56%	Fully Credentialed Teachers			
	CHATOM UNION ELEMENTARY SCHO	41					
STANISLAUS	DENAIR UNIFIED SCHOOL DISTRICT	5	6.25%	UNIVERSITY INTERNSHIP CREDENTIALS			
				Administrative Services Credential	2		
				Education Specialist Instruction Credential	1		
						Mild/Moderate Disabilities	1
				Multiple Subject Teaching Credential	1		
						General Subjects (Examination)	1
				Pupil Personnel Services Credential	1		
						School Counseling	1
		1	1.25%	DISTRICT INTERNSHIP CERTIFICATES			
				District Intern Credential / Ed. Specialist	1		
						Mild/Moderate Disabilities	1
		1	1.25%	CREDENTIAL WAIVERS			
				Crosscultural, Language and Academic Develo	1		

County	Agency	Agency Total	Agency %	Credential Title	Credential Total	Subject	Subject Total
		73	91.25%	Fully Credentialed Teachers			
	DENAIR UNIFIED SCHOOL DISTRICT T	80					
STANISLAUS	EMPIRE UNION SCHOOL DISTRICT	3	1.72%	UNIVERSITY INTERNSHIP CREDENTIALS			
				Administrative Services Credential	1		
				Education Specialist Instruction Credential	1		
						Moderate/Severe Disabilities	1
				Single Subject Teaching Credential	1		
						Music	1
		1	0.57%	DISTRICT INTERNSHIP CERTIFICATES			
				District Intern Credential / Ed. Specialist	1		
						Moderate/Severe Disabilities	1
		2	1.15%	SHORT-TERM STAFF PERMIT			
				Short-Term Staff Permit	2		
						Mild/Moderate Disabilities	1
						Music	1
		168	96.55%	Fully Credentialed Teachers			
	EMPIRE UNION SCHOOL DISTRICT To	174					
STANISLAUS	HART-RANSOM UNION ELEMENTARY	1	2.22%	UNIVERSITY INTERNSHIP CREDENTIALS			
				Multiple Subject Teaching Credential	1		
						General Subjects (Examination)	1
		1	2.22%	SHORT-TERM STAFF PERMIT			
				Short-Term Staff Permit	1		
						General Subjects (Examination)	1
		43	95.56%	Fully Credentialed Teachers			
	HART-RANSOM UNION ELEMENTARY	45					
STANISLAUS	HUGHSON UNIFIED SCHOOL DISTRIC	2	1.83%	UNIVERSITY INTERNSHIP CREDENTIALS			
				Administrative Services Credential	1		
				Pupil Personnel Services Credential	1		
						School Counseling	1
		107	98.17%	Fully Credentialed Teachers			
	HUGHSON UNIFIED SCHOOL DISTRIC	109					
STANISLAUS	KEYES UNION ELEMENTARY SCHOO	1	1.47%	UNIVERSITY INTERNSHIP CREDENTIALS			
				Education Specialist Instruction Credential	1		
						Mild/Moderate Disabilities	1
		67	98.53%	Fully Credentialed Teachers			

County	Agency	Agency Total	Agency %	Credential Title	Credential Total	Subject	Subject Total
	KEYES UNION ELEMENTARY SCHOOI	68					
STANISLAUS	KNIGHTS FERRY ELEMENTARY	1	14.29%	UNIVERSITY INTERNSHIP CREDENTIALS			
				Administrative Services Credential	1		
		6	85.71%	Fully Credentialed Teachers			
	KNIGHTS FERRY ELEMENTARY Total	7					
STANISLAUS	MODESTO CITY ELEMENTARY SCHOC	7	0.82%	UNIVERSITY INTERNSHIP CREDENTIALS			
				Education Specialist Instruction Credential	4		
						Mild/Moderate Disabilities	3
						Moderate/Severe Disabilities	1
				Single Subject Teaching Credential	3		
						English	1
						Physical Education	1
						Social Science	1
		4	0.47%	DISTRICT INTERNSHIP CERTIFICATES			
				District Intern Credential / Ed. Specialist	4		
						Early Childhood Special Educati	2
						Mild/Moderate Disabilities	1
						Moderate/Severe Disabilities	2
		1	0.12%	SHORT-TERM STAFF PERMIT			
				Short-Term Staff Permit	1		
						General Subjects (Examination)	1
		5	0.59%	CREDENTIAL WAIVERS			
				Education Specialist Instruction Credential	2		
						Early Childhood Special Educati	2
				Pupil Personnel Services Credential	3		
						School Counseling	3
		835	98.00%	Fully Credentialed Teachers			
	MODESTO CITY ELEMENTARY SCHOC	852					
STANISLAUS	MODESTO CITY HIGH SCHOOL DISTR	5	0.81%	UNIVERSITY INTERNSHIP CREDENTIALS			
				Education Specialist Instruction Credential	1		
						Mild/Moderate Disabilities	1
				Single Subject Teaching Credential	4		
						English	2
						English (Examination)	2
		1	0.16%	DISTRICT INTERNSHIP CERTIFICATES			

County	Agency	Agency Total	Agency %	Credential Title	Credential Total	Subject	Subject Total
				District Intern Credential / Ed. Specialist	1		
						Mild/Moderate Disabilities	1
		1	0.16%	SHORT-TERM STAFF PERMIT			
				Short-Term Staff Permit	1		
						Agriculture	1
		4	0.65%	CREDENTIAL WAIVERS			
				Designated Subjects Special Subjects Teaching	1		
						Driver Education and Driver Trai	1
				Pupil Personnel Services Credential	3		
						School Counseling	3
		605	98.21%	Fully Credentialed Teachers			
	MODESTO CITY HIGH SCHOOL DISTR	616					
STANISLAUS	MODESTO CITY SCHOOLS	1		UNIVERSITY INTERNSHIP CREDENTIALS			
				Pupil Personnel Services Credential	1		
						School Counseling	1
		1		DISTRICT INTERNSHIP CERTIFICATES			
				District Intern Credential / Ed. Specialist	1		
						Moderate/Severe Disabilities	1
		1		CREDENTIAL WAIVERS			
				Adapted Physical Education Specialist Credent	1		
	MODESTO CITY SCHOOLS Total	3					
STANISLAUS	NEWMAN-CROWS LANDING UNIFIED	4	3.15%	UNIVERSITY INTERNSHIP CREDENTIALS			
				Multiple Subject Teaching Credential	2		
						General Subjects (Examination)	2
				Pupil Personnel Services Credential	1		
						School Psychology	1
				Single Subject Teaching Credential	1		
						English (Examination)	1
		2	1.57%	DISTRICT INTERNSHIP CERTIFICATES			
				District Intern Credential / Ed. Specialist	1		
						Mild/Moderate Disabilities	1
				District Intern Credential / Single Subject	1		
						Mathematics	1
		2	1.57%	PROVISIONAL INTERNSHIP PERMIT			
				Provisional Internship Permit	2		

County	Agency	Agency Total	Agency %	Credential Title	Credential Total	Subject	Subject Total
						General Subjects	1
						Mild/Moderate Disabilities	1
		1	0.79%	CREDENTIAL WAIVERS			
				Single Subject Teaching Credential	1		
						Mathematics	1
		118	92.91%	Fully Credentialed Teachers			
	NEWMAN-CROWS LANDING UNIFIED	127					
STANISLAUS	OAKDALE JOINT UNIFIED SCHOOL DI	2	0.83%	SHORT-TERM STAFF PERMIT			
				Short-Term Staff Permit	2		
						Business	1
						Mild/Moderate Disabilities	1
		1	0.42%	CREDENTIAL WAIVERS			
				Clinical or Rehabilitative Services Credential	1		
						Language, Speech and Hearing	1
		237	98.75%	Fully Credentialed Teachers			
	OAKDALE JOINT UNIFIED SCHOOL DI	240					
STANISLAUS	PATTERSON JOINT UNIFIED SCHOOL	15	5.49%	UNIVERSITY INTERNSHIP CREDENTIALS			
				Administrative Services Credential	2		
				Education Specialist Instruction Credential	4		
						Mild/Moderate Disabilities	4
				Multiple Subject Teaching Credential	1		
						General Subjects (Examination)	1
				Pupil Personnel Services Credential	1		
						School Counseling	1
				Single Subject Teaching Credential	7		
						Chemistry (Specialized) (Examin	1
						English (Examination)	3
						Mathematics	1
						Music	1
						Physical Education	1
		10	3.66%	DISTRICT INTERNSHIP CERTIFICATES			
				District Intern Credential / Ed. Specialist	6		
						Mild/Moderate Disabilities	6
						Moderate/Severe Disabilities	1
				District Intern Credential / Multiple Subject	1		

County	Agency	Agency Total	Agency %	Credential Title	Credential Total	Subject	Subject Total
						General Subjects (Examination)	1
				District Intern Credential / Single Subject	3		
						Foreign Language: French (Exam	1
						Foundational-Level Mathematics	2
						Mathematics	1
		4	1.47%	SHORT-TERM STAFF PERMIT			
				Short-Term Staff Permit	4		
						Agriculture	1
						Business	1
						General Subjects (Examination)	1
						Health Science	1
						Physical Education	1
		5	1.83%	PROVISIONAL INTERNSHIP PERMIT			
				Provisional Internship Permit	5		
						English	2
						Mild/Moderate Disabilities	1
						Science: Biological Sciences	1
						Science: Chemistry	2
		4	1.47%	CREDENTIAL WAIVERS			
				Crosscultural, Language and Academic Develo	2		
				Designated Subjects Special Subjects Teaching	1		
						Driver Education and Driver Trai	1
				Pupil Personnel Services Credential	1		
						School Counseling	1
						School Psychology	1
		235	86.08%	Fully Credentialed Teachers			
	PATTERSON JOINT UNIFIED SCHOOL	273					
STANISLAUS	RIVERBANK UNIFIED SCHOOL DISTRI	1	0.69%	UNIVERSITY INTERNSHIP CREDENTIALS			
				Multiple Subject Teaching Credential	1		
						General Subjects (Examination)	1
		4	2.78%	DISTRICT INTERNSHIP CERTIFICATES			
				District Intern Credential / Ed. Specialist	4		
						Mild/Moderate Disabilities	4
						Moderate/Severe Disabilities	1
		1	0.69%	SHORT-TERM STAFF PERMIT			

County	Agency	Agency Total	Agency %	Credential Title	Credential Total	Subject	Subject Total
				Short-Term Staff Permit	1		
						General Subjects (Examination)	1
		1	0.69%	PROVISIONAL INTERNSHIP PERMIT			
				Provisional Internship Permit	1		
						Agriculture	1
		2	1.39%	CREDENTIAL WAIVERS			
				Crosscultural, Language and Academic Develo	2		
		135	93.75%	Fully Credentialed Teachers			
	RIVERBANK UNIFIED SCHOOL DISTRI	144					
STANISLAUS	SALIDA UNION SCHOOL DISTRICT	1	0.68%	UNIVERSITY INTERNSHIP CREDENTIALS			
				Administrative Services Credential	1		
		147	99.32%	Fully Credentialed Teachers			
	SALIDA UNION SCHOOL DISTRICT Tot	148					
STANISLAUS	STANISLAUS COUNTY OFFICE OF EDU	8	7.14%	UNIVERSITY INTERNSHIP CREDENTIALS			
				Administrative Services Credential	3		
				Education Specialist Instruction Credential	3		
						Moderate/Severe Disabilities	2
						Moderate/Severe Disabilities	1
				Multiple Subject Teaching Credential	1		
						General Subjects (Examination)	1
				Single Subject Teaching Credential	1		
						Social Science	1
		5	4.46%	DISTRICT INTERNSHIP CERTIFICATES			
				District Intern Credential / Ed. Specialist	5		
						Mild/Moderate Disabilities	2
						Moderate/Severe Disabilities	3
						Moderate/Severe Disabilities	1
		4	3.57%	SHORT-TERM STAFF PERMIT			
				Short-Term Staff Permit	4		
						Mild/Moderate Disabilities	1
						Moderate/Severe Disabilities	2
						Science: Biological Sciences (Ex	1
		1	0.89%	PROVISIONAL INTERNSHIP PERMIT			
				Provisional Internship Permit	1		
						Moderate/Severe Disabilities	1

County	Agency	Agency Total	Agency %	Credential Title	Credential Total	Subject	Subject Total
		1	0.89%	CREDENTIAL WAIVERS			
				Adapted Physical Education Specialist Credent	1		
		93	83.04%	Fully Credentialed Teachers			
	STANISLAUS COUNTY OFFICE OF EDU	112					
STANISLAUS	STANISLAUS UNION ELEMENTARY SC	4	2.55%	UNIVERSITY INTERNSHIP CREDENTIALS			
				Education Specialist Instruction Credential	1		
						Mild/Moderate Disabilities	1
				Multiple Subject Teaching Credential	2		
						General Subjects (Examination)	2
				Single Subject Teaching Credential	1		
						English (Examination)	1
		1	0.64%	DISTRICT INTERNSHIP CERTIFICATES			
				District Intern Credential / Ed. Specialist	1		
						Moderate/Severe Disabilities	1
		3	1.91%	SHORT-TERM STAFF PERMIT			
				Short-Term Staff Permit	3		
						General Subjects	1
						General Subjects (Examination)	1
						Social Science	1
		149	94.90%	Fully Credentialed Teachers			
	STANISLAUS UNION ELEMENTARY SC	157					
STANISLAUS	SYLVAN UNION SCHOOL DISTRICT	3	0.71%	UNIVERSITY INTERNSHIP CREDENTIALS			
				Administrative Services Credential	2		
				Education Specialist Instruction Credential	1		
						Moderate/Severe Disabilities	1
		6	1.43%	DISTRICT INTERNSHIP CERTIFICATES			
				District Intern Credential / Ed. Specialist	6		
						Early Childhood Special Educati	2
						Mild/Moderate Disabilities	4
		3	0.71%	SHORT-TERM STAFF PERMIT			
				Short-Term Staff Permit	3		
						Art (Examination)	1
						Mild/Moderate Disabilities	1
						Moderate/Severe Disabilities	1
		3	0.71%	CREDENTIAL WAIVERS			

County	Agency	Agency Total	Agency %	Credential Title	Credential Total	Subject	Subject Total
				Adapted Physical Education Specialist Credent	1		
				Crosscultural, Language and Academic Develo	1		
				Speech-Language Pathology Services Credenti	1		
						Language, Speech and Hearing	1
		406	96.44%	Fully Credentialed Teachers			
	SYLVAN UNION SCHOOL DISTRICT To	421					
STANISLAUS	TURLOCK JOINT UNION HIGH	1		UNIVERSITY INTERNSHIP CREDENTIALS			
				Single Subject Teaching Credential	1		
						Agriculture	1
	TURLOCK JOINT UNION HIGH Total	1					
STANISLAUS	TURLOCK UNIFIED SCHOOL DISTRICT	7	1.09%	UNIVERSITY INTERNSHIP CREDENTIALS			
				Administrative Services Credential	1		
				Education Specialist Instruction Credential	4		
						Mild/Moderate Disabilities	2
						Moderate/Severe Disabilities	2
				Pupil Personnel Services Credential	1		
						School Counseling	1
				Single Subject Teaching Credential	1		
						Foreign Language: Spanish	1
		5	0.78%	DISTRICT INTERNSHIP CERTIFICATES			
				District Intern Credential / Ed. Specialist	5		
						Mild/Moderate Disabilities	5
						Moderate/Severe Disabilities	1
		4	0.62%	SHORT-TERM STAFF PERMIT			
				Short-Term Staff Permit	4		
						Agriculture	1
						Mild/Moderate Disabilities	1
						Moderate/Severe Disabilities	1
						Social Science (Examination)	1
		2	0.31%	PROVISIONAL INTERNSHIP PERMIT			
				Provisional Internship Permit	2		
						Mild/Moderate Disabilities	1
						Social Science	1
		3	0.47%	CREDENTIAL WAIVERS			
				Adapted Physical Education Specialist Credent	1		

County	Agency	Agency Total	Agency %	Credential Title	Credential Total	Subject	Subject Total
				Education Specialist Instruction Credential	1		
						Moderate/Severe Disabilities	1
				Pupil Personnel Services Credential	1		
						School Psychology	1
		621	96.73%	Fully Credentialed Teachers			
	TURLOCK UNIFIED SCHOOL DISTRICT	642					
STANISLAUS	VALLEY HOME JOINT ELEMENTARY	1	12.50%	UNIVERSITY INTERNSHIP CREDENTIALS			
				Multiple Subject Teaching Credential	1		
						General Subjects (Examination)	1
		7	87.50%	Fully Credentialed Teachers			
	VALLEY HOME JOINT ELEMENTARY T	8					
STANISLAUS	WATERFORD UNIFIED SCHOOL DISTR	2	1.08%	UNIVERSITY INTERNSHIP CREDENTIALS			
				Single Subject Teaching Credential	2		
						English (Examination)	2
		1	0.54%	DISTRICT INTERNSHIP CERTIFICATES			
				District Intern Credential / Ed. Specialist	1		
						Mild/Moderate Disabilities	1
		1	0.54%	SHORT-TERM STAFF PERMIT			
				Short-Term Staff Permit	1		
						Mild/Moderate Disabilities	1
		182	97.85%	Fully Credentialed Teachers			
	WATERFORD UNIFIED SCHOOL DISTR	186					
SUTTER	BROWNS ELEMENTARY	2	22.22%	UNIVERSITY INTERNSHIP CREDENTIALS			
				Multiple Subject Teaching Credential	2		
						General Subjects (Examination)	2
		7	77.78%	Fully Credentialed Teachers			
	BROWNS ELEMENTARY Total	9					
SUTTER	LIVE OAK UNIFIED SCHOOL DISTRICT	3	3.41%	UNIVERSITY INTERNSHIP CREDENTIALS			
				Administrative Services Credential	2		
				Single Subject Teaching Credential	1		
						English	1
		85	96.59%	Fully Credentialed Teachers			
	LIVE OAK UNIFIED SCHOOL DISTRICT	88					
SUTTER	MARCUM-ILLINOIS UNION	1	2.08%	UNIVERSITY INTERNSHIP CREDENTIALS			
				Multiple Subject Teaching Credential	1		

County	Agency	Agency Total	Agency %	Credential Title	Credential Total	Subject	Subject Total
						General Subjects (Examination)	1
		47	97.92%	Fully Credentialed Teachers			
	MARCUM-ILLINOIS UNION Total	48					
SUTTER	SUTTER COUNTY OFFICE OF EDUCAT	2	5.00%	UNIVERSITY INTERNSHIP CREDENTIALS			
				Education Specialist Instruction Credential	2		
						Mild/Moderate Disabilities	1
						Moderate/Severe Disabilities	1
		1	2.50%	SHORT-TERM STAFF PERMIT			
				Short-Term Staff Permit	1		
						Mild/Moderate Disabilities	1
		37	92.50%	Fully Credentialed Teachers			
	SUTTER COUNTY OFFICE OF EDUCAT	40					
SUTTER	SUTTER UNION HIGH SCHOOL DISTRI	1	3.45%	UNIVERSITY INTERNSHIP CREDENTIALS			
				Single Subject Teaching Credential	1		
						Mathematics (Examination)	1
		28	96.55%	Fully Credentialed Teachers			
	SUTTER UNION HIGH SCHOOL DISTRI	29					
SUTTER	YUBA CITY UNIFIED SCHOOL DISTRI(	11	1.64%	UNIVERSITY INTERNSHIP CREDENTIALS			
				Education Specialist Instruction Credential	5		
						Mild/Moderate Disabilities	4
						Moderate/Severe Disabilities	1
				Multiple Subject Teaching Credential	1		
						General Subjects (Examination)	1
				Pupil Personnel Services Credential	2		
						School Counseling	2
				Single Subject Teaching Credential	3		
						Foundational-Level Mathematics	2
						Physical Education	1
		3	0.45%	DISTRICT INTERNSHIP CERTIFICATES			
				District Intern Credential / Single Subject	3		
						Art	1
						English (Examination)	1
						Foundational-Level Mathematics	1
		1	0.15%	SHORT-TERM STAFF PERMIT			
				Short-Term Staff Permit	1		

County	Agency	Agency Total	Agency %	Credential Title	Credential Total	Subject	Subject Total
						Mild/Moderate Disabilities	1
		2	0.30%	CREDENTIAL WAIVERS			
				Pupil Personnel Services Credential	2		
						School Counseling	2
		655	97.47%	Fully Credentialed Teachers			
	YUBA CITY UNIFIED SCHOOL DISTRI(	672					
TEHAMA	EVERGREEN UNION ELEMENTARY	1	1.92%	SHORT-TERM STAFF PERMIT			
				Short-Term Staff Permit	1		
						General Subjects (Examination)	1
		51	98.08%	Fully Credentialed Teachers			
	EVERGREEN UNION ELEMENTARY To	52					
TEHAMA	LOS MOLINOS UNIFIED	1	3.03%	UNIVERSITY INTERNSHIP CREDENTIALS			
				Single Subject Teaching Credential	1		
						Agriculture	1
		32	96.97%	Fully Credentialed Teachers			
	LOS MOLINOS UNIFIED Total	33					
TEHAMA	RED BLUFF JOINT UNION HIGH SCHO(	1	1.11%	UNIVERSITY INTERNSHIP CREDENTIALS			
				Administrative Services Credential	1		
		89	98.89%	Fully Credentialed Teachers			
	RED BLUFF JOINT UNION HIGH SCHO(	90					
TEHAMA	RED BLUFF UNION ELEMENTARY SCI	1	0.88%	UNIVERSITY INTERNSHIP CREDENTIALS			
				Multiple Subject Teaching Credential	1		
						General Subjects (Examination)	1
		112	99.12%	Fully Credentialed Teachers			
	RED BLUFF UNION ELEMENTARY SCI	113					
TEHAMA	TEHAMA COUNTY OFFICE OF EDUCA	3	16.67%	UNIVERSITY INTERNSHIP CREDENTIALS			
				Education Specialist Instruction Credential	2		
						Mild/Moderate Disabilities	1
						Moderate/Severe Disabilities	1
				Multiple Subject Teaching Credential	1		
						General Subjects (Examination)	1
		2	11.11%	PROVISIONAL INTERNSHIP PERMIT			
				Provisional Internship Permit	2		
						Moderate/Severe Disabilities	2
		13	72.22%	Fully Credentialed Teachers			

County	Agency	Agency Total	Agency %	Credential Title	Credential Total	Subject	Subject Total
	TEHAMA COUNTY OFFICE OF EDUCA	18					
TRINITY	JUNCTION CITY ELEMENTARY SCHO	1	20.00%	UNIVERSITY INTERNSHIP CREDENTIALS			
				Education Specialist Instruction Credential	1		
						Mild/Moderate Disabilities	1
		1	20.00%	SHORT-TERM STAFF PERMIT			
				Short-Term Staff Permit	1		
						General Subjects (Examination)	1
		3	60.00%	Fully Credentialed Teachers			
	JUNCTION CITY ELEMENTARY SCHO	5					
TRINITY	LEWISTON ELEMENTARY SCHOOL DI	1	14.29%	UNIVERSITY INTERNSHIP CREDENTIALS			
				Education Specialist Instruction Credential	1		
						Mild/Moderate Disabilities	1
		6	85.71%	Fully Credentialed Teachers			
	LEWISTON ELEMENTARY SCHOOL DI	7					
TRINITY	TRINITY COUNTY OFFICE OF EDUCAT	1	9.09%	SHORT-TERM STAFF PERMIT			
				Short-Term Staff Permit	1		
						Mild/Moderate Disabilities	1
		10	90.91%	Fully Credentialed Teachers			
	TRINITY COUNTY OFFICE OF EDUCAT	11					
TRINITY	TRINITY UNION HIGH SCHOOL DISTR	1	4.00%	SHORT-TERM STAFF PERMIT			
				Short-Term Staff Permit	1		
						Social Science	1
		24	96.00%	Fully Credentialed Teachers			
	TRINITY UNION HIGH SCHOOL DISTR	25					
TULARE	ALPAUGH UNIFIED SCHOOL DISTRICT	5	21.74%	UNIVERSITY INTERNSHIP CREDENTIALS			
				Multiple Subject Teaching Credential	4		
						General Subjects (Examination)	4
				Single Subject Teaching Credential	1		
						Physical Education (Examination	1
		1	4.35%	DISTRICT INTERNSHIP CERTIFICATES			
				District Intern Credential / Single Subject	1		
						English (Examination)	1
		3	13.04%	SHORT-TERM STAFF PERMIT			
				Short-Term Staff Permit	3		
						General Subjects	1

County	Agency	Agency Total	Agency %	Credential Title	Credential Total	Subject	Subject Total
						General Subjects (Examination)	1
						Science: Geosciences	1
		1	4.35%	CREDENTIAL WAIVERS			
				Single Subject Teaching Credential	1		
						English	1
		13	56.52%	Fully Credentialed Teachers			
	ALPAUGH UNIFIED SCHOOL DISTRICT	23					
TULARE	ALTA VISTA ELEMENTARY SCHOOL I	1	4.00%	UNIVERSITY INTERNSHIP CREDENTIALS			
				Multiple Subject Teaching Credential	1		
						General Subjects (Examination)	1
		2	8.00%	SHORT-TERM STAFF PERMIT			
				Short-Term Staff Permit	2		
						General Subjects	1
						General Subjects (Examination)	1
		22	88.00%	Fully Credentialed Teachers			
	ALTA VISTA ELEMENTARY SCHOOL I	25					
TULARE	BUENA VISTA ELEMENTARY SCHOOL	1	10.00%	SHORT-TERM STAFF PERMIT			
				Short-Term Staff Permit	1		
						General Subjects	1
		9	90.00%	Fully Credentialed Teachers			
	BUENA VISTA ELEMENTARY SCHOOL	10					
TULARE	BURTON ELEMENTARY SCHOOL DIST	3	1.74%	UNIVERSITY INTERNSHIP CREDENTIALS			
				Administrative Services Credential	1		
				Multiple Subject Teaching Credential	1		
						General Subjects (Examination)	1
				Single Subject Teaching Credential	1		
						Science: Biological Sciences	1
		1	0.58%	DISTRICT INTERNSHIP CERTIFICATES			
				District Intern Credential / Ed. Specialist	1		
						Mild/Moderate Disabilities	1
		4	2.33%	SHORT-TERM STAFF PERMIT			
				Short-Term Staff Permit	4		
						English (Examination)	1
						General Subjects (Examination)	3
		5	2.91%	PROVISIONAL INTERNSHIP PERMIT			

County	Agency	Agency Total	Agency %	Credential Title	Credential Total	Subject	Subject Total
				Provisional Internship Permit	5		
						English	1
						General Subjects	2
						Mathematics	1
						Mild/Moderate Disabilities	1
		3	1.74%	CREDENTIAL WAIVERS			
				Single Subject Teaching Credential	2		
						Mathematics	2
				Speech-Language Pathology Services Credenti	1		
						Language, Speech and Hearing	1
		156	90.70%	Fully Credentialed Teachers			
	BURTON ELEMENTARY SCHOOL DIST	172					
TULARE	CUTLER-OROSI UNIFIED SCHOOL DIS	2	1.01%	UNIVERSITY INTERNSHIP CREDENTIALS			
				Education Specialist Instruction Credential	1		
						Mild/Moderate Disabilities	1
				Multiple Subject Teaching Credential	1		
						General Subjects (Examination)	1
		2	1.01%	DISTRICT INTERNSHIP CERTIFICATES			
				District Intern Credential / Ed. Specialist	1		
						Mild/Moderate Disabilities	1
				District Intern Credential / Single Subject	1		
						English (Examination)	1
		3	1.51%	SHORT-TERM STAFF PERMIT			
				Short-Term Staff Permit	3		
						Foundational-Level Mathematics	1
						General Subjects (Examination)	1
						Mathematics	1
		2	1.01%	PROVISIONAL INTERNSHIP PERMIT			
				Provisional Internship Permit	2		
						Foundational-Level Mathematics	1
						Mathematics	1
		5	2.51%	CREDENTIAL WAIVERS			
				Crosscultural, Language and Academic Develo	2		
				Single Subject Teaching Credential	2		
						Mathematics	1

County	Agency	Agency Total	Agency %	Credential Title	Credential Total	Subject	Subject Total
						Social Science	1
				Speech-Language Pathology Services Credenti	1		
						Language, Speech and Hearing	1
		185	92.96%	Fully Credentialed Teachers			
	CUTLER-OROSI UNIFIED SCHOOL DIS	199					
TULARE	DINUBA UNIFIED SCHOOL DISTRICT	2	0.69%	UNIVERSITY INTERNSHIP CREDENTIALS			
				Administrative Services Credential	1		
				Single Subject Teaching Credential	1		
						Science: Chemistry (Examinatior	1
		3	1.03%	DISTRICT INTERNSHIP CERTIFICATES			
				District Intern Credential / Ed. Specialist	2		
						Mild/Moderate Disabilities	2
				District Intern Credential / Single Subject	1		
						Science: Biological Sciences	1
		1	0.34%	SHORT-TERM STAFF PERMIT			
				Short-Term Staff Permit	1		
						General Subjects (Examination)	1
		2	0.69%	PROVISIONAL INTERNSHIP PERMIT			
				Provisional Internship Permit	2		
						Physical Education	2
		3	1.03%	CREDENTIAL WAIVERS			
				Crosscultural, Language and Academic Develc	3		
		280	96.22%	Fully Credentialed Teachers			
	DINUBA UNIFIED SCHOOL DISTRICT T	291					
TULARE	EARLIMART ELEMENTARY SCHOOL I	6	5.83%	UNIVERSITY INTERNSHIP CREDENTIALS			
				Administrative Services Credential	1		
				Multiple Subject Teaching Credential	5		
						General Subjects (Examination)	5
		3	2.91%	SHORT-TERM STAFF PERMIT			
				Short-Term Staff Permit	3		
						General Subjects (Examination)	3
		1	0.97%	PROVISIONAL INTERNSHIP PERMIT			
				Provisional Internship Permit	1		
						General Subjects	1
		93	90.29%	Fully Credentialed Teachers			

County	Agency	Agency Total	Agency %	Credential Title	Credential Total	Subject	Subject Total
	EARLIMART ELEMENTARY SCHOOL I	103					
TULARE	EXETER UNION ELEMENTARY SCHOC	2	1.98%	UNIVERSITY INTERNSHIP CREDENTIALS			
				Multiple Subject Teaching Credential	1		
						General Subjects (Examination)	1
				Pupil Personnel Services Credential	1		
						School Psychology	1
		1	0.99%	DISTRICT INTERNSHIP CERTIFICATES			
				District Intern Credential / Single Subject	1		
						English	1
		3	2.97%	SHORT-TERM STAFF PERMIT			
				Short-Term Staff Permit	3		
						General Subjects (Examination)	2
						Mild/Moderate Disabilities	1
		1	0.99%	CREDENTIAL WAIVERS			
				Speech-Language Pathology Services Credenti	1		
						Language, Speech and Hearing	1
		94	93.07%	Fully Credentialed Teachers			
	EXETER UNION ELEMENTARY SCHOC	101					
TULARE	EXETER UNION HIGH SCHOOL DISTRI	2	3.77%	UNIVERSITY INTERNSHIP CREDENTIALS			
				Pupil Personnel Services Credential	1		
						School Psychology	1
				Single Subject Teaching Credential	1		
						Mathematics	1
		1	1.89%	DISTRICT INTERNSHIP CERTIFICATES			
				District Intern Credential / Single Subject	1		
						English (Examination)	1
		4	7.55%	SHORT-TERM STAFF PERMIT			
				Short-Term Staff Permit	4		
						English	1
						Foundational-Level Mathematics	1
						General Subjects (Examination)	1
						Social Science	1
		1	1.89%	PROVISIONAL INTERNSHIP PERMIT			
				Provisional Internship Permit	1		
						Social Science	1

County	Agency	Agency Total	Agency %	Credential Title	Credential Total	Subject	Subject Total
		1	1.89%	CREDENTIAL WAIVERS			
				Speech-Language Pathology Services Credenti	1		
						Language, Speech and Hearing	1
		44	83.02%	Fully Credentialed Teachers			
	EXETER UNION HIGH SCHOOL DISTRI	53					
TULARE	FARMERSVILLE UNIFIED SCHOOL DIS	1	0.72%	UNIVERSITY INTERNSHIP CREDENTIALS			
				Single Subject Teaching Credential	1		
						English	1
		3	2.16%	DISTRICT INTERNSHIP CERTIFICATES			
				District Intern Credential / Ed. Specialist	1		
						Mild/Moderate Disabilities	1
				District Intern Credential / Multiple Subject	1		
						General Subjects	1
				District Intern Credential / Single Subject	1		
						English	1
		1	0.72%	SHORT-TERM STAFF PERMIT			
				Short-Term Staff Permit	1		
						English	1
		134	96.40%	Fully Credentialed Teachers			
	FARMERSVILLE UNIFIED SCHOOL DIS	139					
TULARE	HOT SPRINGS ELEMENTARY SCHOOL	1	50.00%	SHORT-TERM STAFF PERMIT			
				Short-Term Staff Permit	1		
						General Subjects	1
		1	50.00%	Fully Credentialed Teachers			
	HOT SPRINGS ELEMENTARY SCHOOL	2					
TULARE	LINDSAY UNIFIED SCHOOL DISTRICT	12	5.97%	UNIVERSITY INTERNSHIP CREDENTIALS			
				Administrative Services Credential	2		
				Multiple Subject Teaching Credential	5		
						General Subjects (Examination)	5
				Pupil Personnel Services Credential	3		
						School Psychology	3
				Single Subject Teaching Credential	2		
						English (Examination)	1
						Foreign Language: Spanish	1
		5	2.49%	DISTRICT INTERNSHIP CERTIFICATES			

County	Agency	Agency Total	Agency %	Credential Title	Credential Total	Subject	Subject Total
				District Intern Credential / Ed. Specialist	2		
						Mild/Moderate Disabilities	2
				District Intern Credential / Single Subject	3		
						English	1
						English (Examination)	1
						Social Science	1
		8	3.98%	SHORT-TERM STAFF PERMIT			
				Short-Term Staff Permit	8		
						English	1
						General Subjects	5
						General Subjects (Examination)	1
						Mild/Moderate Disabilities	1
		2	1.00%	PROVISIONAL INTERNSHIP PERMIT			
				Provisional Internship Permit	2		
						English	1
						Social Science	1
		1	0.50%	CREDENTIAL WAIVERS			
				Speech-Language Pathology Services Credenti	1		
						Language, Speech and Hearing	1
		173	86.07%	Fully Credentialed Teachers			
	LINDSAY UNIFIED SCHOOL DISTRICT	201					
TULARE	MONSON-SULTANA JOINT UNION ELE	1	4.76%	SHORT-TERM STAFF PERMIT			
				Short-Term Staff Permit	1		
						General Subjects (Examination)	1
		20	95.24%	Fully Credentialed Teachers			
	MONSON-SULTANA JOINT UNION ELE	21					
TULARE	OAK VALLEY UNION ELEMENTARY S	2	10.00%	SHORT-TERM STAFF PERMIT			
				Short-Term Staff Permit	2		
						General Subjects	2
		18	90.00%	Fully Credentialed Teachers			
	OAK VALLEY UNION ELEMENTARY S	20					
TULARE	PLEASANT VIEW ELEMENTARY SCHO	2	6.45%	UNIVERSITY INTERNSHIP CREDENTIALS			
				Multiple Subject Teaching Credential	2		
						General Subjects (Examination)	2
		1	3.23%	SHORT-TERM STAFF PERMIT			

County	Agency	Agency Total	Agency %	Credential Title	Credential Total	Subject	Subject Total
				Short-Term Staff Permit	1		
						General Subjects (Examination)	1
		28	90.32%	Fully Credentialed Teachers			
	PLEASANT VIEW ELEMENTARY SCHC	31					
TULARE	PORTERVILLE ELEMENTARY	1		UNIVERSITY INTERNSHIP CREDENTIALS			
				Single Subject Teaching Credential	1		
						Music	1
	PORTERVILLE ELEMENTARY Total	1					
TULARE	PORTERVILLE UNIFIED SCHOOL DIST	3	0.45%	UNIVERSITY INTERNSHIP CREDENTIALS			
				Education Specialist Instruction Credential	1		
						Mild/Moderate Disabilities	1
				Multiple Subject Teaching Credential	1		
						General Subjects (Examination)	1
				Single Subject Teaching Credential	1		
						Foundational-Level Mathematics	1
		6	0.90%	DISTRICT INTERNSHIP CERTIFICATES			
				District Intern Credential / Ed. Specialist	2		
						Mild/Moderate Disabilities	2
				District Intern Credential / Single Subject	4		
						English (Examination)	1
						Foundational-Level Mathematics	1
						Mathematics (Examination)	1
						Physical Education (Examination	1
		11	1.65%	SHORT-TERM STAFF PERMIT			
				Short-Term Staff Permit	11		
						English	1
						General Subjects	2
						General Subjects (Examination)	2
						Mathematics	1
						Mild/Moderate Disabilities	1
						Physical Education	3
						Social Science	1
		1	0.15%	PROVISIONAL INTERNSHIP PERMIT			
				Provisional Internship Permit	1		
						Mathematics	1

County	Agency	Agency Total	Agency %	Credential Title	Credential Total	Subject	Subject Total
		5	0.75%	CREDENTIAL WAIVERS			
				Clinical or Rehabilitative Services Credential	2		
						Language, Speech and Hearing	2
				Crosscultural, Language and Academic Develo	1		
				Single Subject Teaching Credential	2		
						English	1
						Health Science	1
		641	96.10%	Fully Credentialed Teachers			
	PORTERVILLE UNIFIED SCHOOL DIST	667					
TULARE	PORTERVILLE UNION HIGH	1		UNIVERSITY INTERNSHIP CREDENTIALS			
				Single Subject Teaching Credential	1		
						Social Science (Examination)	1
	PORTERVILLE UNION HIGH Total	1					
TULARE	RICHGROVE ELEMENTARY SCHOOL I	1	2.50%	UNIVERSITY INTERNSHIP CREDENTIALS			
				Pupil Personnel Services Credential	1		
						School Psychology	1
		1	2.50%	SHORT-TERM STAFF PERMIT			
				Short-Term Staff Permit	1		
						Mild/Moderate Disabilities	1
		1	2.50%	PROVISIONAL INTERNSHIP PERMIT			
				Provisional Internship Permit	1		
						Music	1
		1	2.50%	CREDENTIAL WAIVERS			
				Speech-Language Pathology Services Credenti	1		
						Language, Speech and Hearing	1
		36	90.00%	Fully Credentialed Teachers			
	RICHGROVE ELEMENTARY SCHOOL I	40					
TULARE	ROCKFORD ELEMENTARY SCHOOL D	1	5.26%	UNIVERSITY INTERNSHIP CREDENTIALS			
				Multiple Subject Teaching Credential	1		
						General Subjects (Examination)	1
		18	94.74%	Fully Credentialed Teachers			
	ROCKFORD ELEMENTARY SCHOOL D	19					
TULARE	SAUCELITO ELEMENTARY SCHOOL D	1	16.67%	SHORT-TERM STAFF PERMIT			
				Short-Term Staff Permit	1		
						General Subjects	1

County	Agency	Agency Total	Agency %	Credential Title	Credential Total	Subject	Subject Total
		5	83.33%	Fully Credentialed Teachers			
	SAUCELITO ELEMENTARY SCHOOL D	6					
TULARE	STONE CORRAL ELEMENTARY SCHO	1	12.50%	UNIVERSITY INTERNSHIP CREDENTIALS			
				Multiple Subject Teaching Credential	1		
						General Subjects (Examination)	1
		1	12.50%	PROVISIONAL INTERNSHIP PERMIT			
				Provisional Internship Permit	1		
						General Subjects	1
		6	75.00%	Fully Credentialed Teachers			
	STONE CORRAL ELEMENTARY SCHO	8					
TULARE	TERRA BELLA UNION ELEMENTARY	3	6.67%	UNIVERSITY INTERNSHIP CREDENTIALS			
				Multiple Subject Teaching Credential	3		
						General Subjects (Examination)	3
		42	93.33%	Fully Credentialed Teachers			
	TERRA BELLA UNION ELEMENTARY	45					
TULARE	TIPTON ELEMENTARY SCHOOL DIST	1	3.23%	SHORT-TERM STAFF PERMIT			
				Short-Term Staff Permit	1		
						General Subjects	1
		30	96.77%	Fully Credentialed Teachers			
	TIPTON ELEMENTARY SCHOOL DIST	31					
TULARE	TULARE CITY ELEMENTARY SCHOOL	3	0.69%	UNIVERSITY INTERNSHIP CREDENTIALS			
				Education Specialist Instruction Credential	1		
						Mild/Moderate Disabilities	1
				Multiple Subject Teaching Credential	2		
						General Subjects (Examination)	2
		1	0.23%	DISTRICT INTERNSHIP CERTIFICATES			
				District Intern Credential / Ed. Specialist	1		
						Mild/Moderate Disabilities	1
		4	0.92%	SHORT-TERM STAFF PERMIT			
				Short-Term Staff Permit	4		
						General Subjects (Examination)	3
						Mild/Moderate Disabilities	1
		1	0.23%	CREDENTIAL WAIVERS			
				Pupil Personnel Services Credential	1		
						School Counseling	1

County	Agency	Agency Total	Agency %	Credential Title	Credential Total	Subject	Subject Total
		428	97.94%	Fully Credentialed Teachers			
	TULARE CITY ELEMENTARY SCHOOL	437					
TULARE	TULARE COUNTY OFFICE OF EDUCAT	6	4.44%	UNIVERSITY INTERNSHIP CREDENTIALS			
				Administrative Services Credential	2		
				Education Specialist Instruction Credential	3		
						Moderate/Severe Disabilities	2
						Visual Impairments	1
				Pupil Personnel Services Credential	1		
						School Psychology	1
		5	3.70%	DISTRICT INTERNSHIP CERTIFICATES			
				District Intern Credential / Ed. Specialist	4		
						Early Childhood Special Educati	1
						Moderate/Severe Disabilities	2
						Moderate/Severe Disabilities	1
				District Intern Credential / Single Subject	1		
						English (Examination)	1
		4	2.96%	SHORT-TERM STAFF PERMIT			
				Short-Term Staff Permit	4		
						Moderate/Severe Disabilities	1
						Moderate/Severe Disabilities	2
						Visual Impairments	1
		1	0.74%	PROVISIONAL INTERNSHIP PERMIT			
				Provisional Internship Permit	1		
						English	1
		6	4.44%	CREDENTIAL WAIVERS			
				Clinical or Rehabilitative Services Credential	1		
						Orientation and Mobility	1
				Education Specialist Instruction Credential	2		
						Early Childhood Special Educati	2
				Speech-Language Pathology Services Credenti	3		
						Language, Speech and Hearing	1
						Language, Speech and Hearing	2
		113	83.70%	Fully Credentialed Teachers			
	TULARE COUNTY OFFICE OF EDUCAT	135					
TULARE	TULARE JOINT UNION HIGH SCHOOL	3	1.44%	UNIVERSITY INTERNSHIP CREDENTIALS			

County	Agency	Agency Total	Agency %	Credential Title	Credential Total	Subject	Subject Total
				Single Subject Teaching Credential	3		
						Business	1
						English (Examination)	1
						Foundational-Level Mathematics	1
		6	2.88%	DISTRICT INTERNSHIP CERTIFICATES			
				District Intern Credential / Ed. Specialist	2		
						Mild/Moderate Disabilities	2
				District Intern Credential / Single Subject	4		
						English	1
						Foundational-Level Mathematics	3
		2	0.96%	SHORT-TERM STAFF PERMIT			
				Short-Term Staff Permit	2		
						Art	1
						Business	1
		4	1.92%	PROVISIONAL INTERNSHIP PERMIT			
				Provisional Internship Permit	4		
						English	1
						General Subjects	1
						Mathematics	1
						Mild/Moderate Disabilities	1
		193	92.79%	Fully Credentialed Teachers			
	TULARE JOINT UNION HIGH SCHOOL	208					
TULARE	VISALIA UNIFIED SCHOOL DISTRICT	11	0.96%	UNIVERSITY INTERNSHIP CREDENTIALS			
				Administrative Services Credential	2		
				Education Specialist Instruction Credential	2		
						Mild/Moderate Disabilities	2
				Pupil Personnel Services Credential	1		
						School Psychology	1
				Single Subject Teaching Credential	6		
						Biological Sciences (Specialized)	1
						Biological Sciences (Specialized)	1
						Mathematics	2
						Mathematics (Examination)	1
						Physical Education (Examination	1
		20	1.75%	DISTRICT INTERNSHIP CERTIFICATES			

County	Agency	Agency Total	Agency %	Credential Title	Credential Total	Subject	Subject Total
				District Intern Credential / Ed. Specialist	12		
						Early Childhood Special Educati	1
						Mild/Moderate Disabilities	11
				District Intern Credential / Single Subject	8		
						Biological Sciences (Specialized)	1
						Chemistry (Specialized) (Examin	2
						English (Examination)	2
						Music (Examination)	1
						Science: Biological Sciences (Ex	3
						Science: Geosciences (Examinati	1
		20	1.75%	SHORT-TERM STAFF PERMIT			
				Short-Term Staff Permit	20		
						Business (Examination)	1
						English	2
						English (Examination)	1
						Foundational-Level Mathematics	1
						General Subjects (Examination)	1
						Mathematics	2
						Mild/Moderate Disabilities	4
						Physical Education (Examination	1
						Science: Biological Sciences	3
						Science: Biological Sciences (Ex	1
						Science: Chemistry	1
						Science: Geosciences (Examinati	1
						Social Science	2
		2	0.18%	PROVISIONAL INTERNSHIP PERMIT			
				Provisional Internship Permit	2		
						English	1
						Mild/Moderate Disabilities	1
		6	0.53%	CREDENTIAL WAIVERS			
				Crosscultural, Language and Academic Develo	3		
				Education Specialist Instruction Credential	1		
						Mild/Moderate Disabilities	1
				Pupil Personnel Services Credential	1		
						School Counseling	1

County	Agency	Agency Total	Agency %	Credential Title	Credential Total	Subject	Subject Total
				Single Subject Teaching Credential	1		
						Physical Education	1
		1,081	94.82%	Fully Credentialed Teachers			
	VISALIA UNIFIED SCHOOL DISTRICT	1,140					
TULARE	WOODLAKE UNION ELEMENTARY SC	2	2.67%	SHORT-TERM STAFF PERMIT			
				Short-Term Staff Permit	2		
						General Subjects	1
						Mild/Moderate Disabilities	1
						Physical and Health Impairments	1
		73	97.33%	Fully Credentialed Teachers			
	WOODLAKE UNION ELEMENTARY SC	75					
TULARE	WOODLAKE UNION HIGH SCHOOL DI	3	8.33%	UNIVERSITY INTERNSHIP CREDENTIALS			
				Single Subject Teaching Credential	3		
						Foreign Language: Spanish	1
						Mathematics	1
						Physical Education (Examination	1
		1	2.78%	SHORT-TERM STAFF PERMIT			
				Short-Term Staff Permit	1		
						General Subjects (Examination)	1
		1	2.78%	PROVISIONAL INTERNSHIP PERMIT			
				Provisional Internship Permit	1		
						Mild/Moderate Disabilities	1
		31	86.11%	Fully Credentialed Teachers			
	WOODLAKE UNION HIGH SCHOOL DI	36					
TULARE	WOODVILLE ELEMENTARY SCHOOL	1	2.33%	UNIVERSITY INTERNSHIP CREDENTIALS			
				Multiple Subject Teaching Credential	1		
						General Subjects (Examination)	1
		1	2.33%	SHORT-TERM STAFF PERMIT			
				Short-Term Staff Permit	1		
						General Subjects	1
		41	95.35%	Fully Credentialed Teachers			
	WOODVILLE ELEMENTARY SCHOOL	43					
TUOLUMNE	BELLEVIEW ELEMENTARY	1	12.50%	SHORT-TERM STAFF PERMIT			
				Short-Term Staff Permit	1		
						General Subjects (Examination)	1

County	Agency	Agency Total	Agency %	Credential Title	Credential Total	Subject	Subject Total
		7	87.50%	Fully Credentialed Teachers			
	BELLEVIEW ELEMENTARY Total	8					
TUOLUMNE	BIG OAK FLAT-GROVELAND UNIFIED	1	2.94%	UNIVERSITY INTERNSHIP CREDENTIALS			
				Single Subject Teaching Credential	1		
						Foundational-Level Mathematics	1
		33	97.06%	Fully Credentialed Teachers			
	BIG OAK FLAT-GROVELAND UNIFIED	34					
TUOLUMNE	SONORA ELEMENTARY	1	2.13%	UNIVERSITY INTERNSHIP CREDENTIALS			
				Administrative Services Credential	1		
		46	97.87%	Fully Credentialed Teachers			
	SONORA ELEMENTARY Total	47					
TUOLUMNE	SONORA UNION HIGH	1	1.52%	CREDENTIAL WAIVERS			
				Pupil Personnel Services Credential	1		
						School Counseling	1
		65	98.48%	Fully Credentialed Teachers			
	SONORA UNION HIGH Total	66					
TUOLUMNE	SUMMERVILLE ELEMENTARY SCHOC	1	4.55%	PROVISIONAL INTERNSHIP PERMIT			
				Provisional Internship Permit	1		
						Music	1
		21	95.45%	Fully Credentialed Teachers			
	SUMMERVILLE ELEMENTARY SCHOC	22					
TUOLUMNE	TUOLUMNE COUNTY OFFICE OF EDU	1		DISTRICT INTERNSHIP CERTIFICATES			
				District Intern Credential / Ed. Specialist	1		
						Moderate/Severe Disabilities	1
		1		CREDENTIAL WAIVERS			
				Speech-Language Pathology Services Credenti	1		
						Language, Speech and Hearing	1
	TUOLUMNE COUNTY OFFICE OF EDU	2					
VENTURA	CONEJO VALLEY UNIFIED SCHOOL D	9	0.90%	UNIVERSITY INTERNSHIP CREDENTIALS			
				Education Specialist Instruction Credential	5		
						Mild/Moderate Disabilities	4
						Moderate/Severe Disabilities	1
				Single Subject Teaching Credential	4		
						English (Examination)	1
						Foundational-Level Mathematics	1

County	Agency	Agency Total	Agency %	Credential Title	Credential Total	Subject	Subject Total
						Science: Chemistry	1
						Social Science (Examination)	1
		8	0.80%	SHORT-TERM STAFF PERMIT			
				Short-Term Staff Permit	8		
						English	2
						Foreign Language: American Sig	1
						Foreign Language: Spanish	1
						Mild/Moderate Disabilities	3
						Moderate/Severe Disabilities	1
						Physical Education (Examination	1
		1	0.10%	PROVISIONAL INTERNSHIP PERMIT			
				Provisional Internship Permit	1		
						Foreign Language: American Sig	1
		2	0.20%	CREDENTIAL WAIVERS			
				Single Subject Teaching Credential	1		
						Foreign Language: Chinese	1
				Speech-Language Pathology Services Credenti	1		
						Language, Speech and Hearing	1
		976	97.99%	Fully Credentialed Teachers			
	CONEJO VALLEY UNIFIED SCHOOL D	996					
VENTURA	FILLMORE UNIFIED SCHOOL DISTRIC	2	1.14%	SHORT-TERM STAFF PERMIT			
				Short-Term Staff Permit	2		
						General Subjects	1
						Mathematics	1
		174	98.86%	Fully Credentialed Teachers			
	FILLMORE UNIFIED SCHOOL DISTRIC	176					
VENTURA	HUENEME SCHOOL DISTRICT	5	1.39%	UNIVERSITY INTERNSHIP CREDENTIALS			
				Education Specialist Instruction Credential	1		
						Mild/Moderate Disabilities	1
				Single Subject Teaching Credential	4		
						Biological Sciences (Specialized)	1
						Foundational-Level Mathematics	1
						Mathematics	1
						Physical Education (Examination	1
		356	98.61%	Fully Credentialed Teachers			

County	Agency	Agency Total	Agency %	Credential Title	Credential Total	Subject	Subject Total
	HUENEME SCHOOL DISTRICT Total	361					
VENTURA	MOORPARK UNIFIED SCHOOL DISTRI	8	2.40%	UNIVERSITY INTERNSHIP CREDENTIALS			
				Education Specialist Instruction Credential	4		
						Mild/Moderate Disabilities	4
				Single Subject Teaching Credential	4		
						Mathematics	3
						Mathematics (Examination)	1
		6	1.80%	CREDENTIAL WAIVERS			
				Adapted Physical Education Specialist Credent	1		
				Clinical or Rehabilitative Services Credential	1		
						Language, Speech and Hearing	1
				Single Subject Teaching Credential	1		
						Science: Biological Sciences	1
				Speech-Language Pathology Services Credenti	3		
						Language, Speech and Hearing	3
		320	95.81%	Fully Credentialed Teachers			
	MOORPARK UNIFIED SCHOOL DISTRI	334					
VENTURA	OAK PARK UNIFIED SCHOOL DISTRIC	2	1.16%	UNIVERSITY INTERNSHIP CREDENTIALS			
				Single Subject Teaching Credential	2		
						Art (Examination)	1
						Physical Education	1
		1	0.58%	SHORT-TERM STAFF PERMIT			
				Short-Term Staff Permit	1		
						Mild/Moderate Disabilities	1
		3	1.73%	CREDENTIAL WAIVERS			
				Designated Subjects Special Subjects Teaching	1		
						Driver Education and Driver Trai	1
				Single Subject Teaching Credential	1		
						Foreign Language: American Sig	1
				Speech-Language Pathology Services Credenti	1		
						Language, Speech and Hearing	1
		167	96.53%	Fully Credentialed Teachers			
	OAK PARK UNIFIED SCHOOL DISTRIC	173					
VENTURA	OCEAN VIEW ELEMENTARY SCHOOL	1	0.78%	UNIVERSITY INTERNSHIP CREDENTIALS			
				Education Specialist Instruction Credential	1		

County	Agency	Agency Total	Agency %	Credential Title	Credential Total	Subject	Subject Total
						Mild/Moderate Disabilities	1
		1	0.78%	SHORT-TERM STAFF PERMIT			
				Short-Term Staff Permit	1		
						Science: Chemistry	1
		126	98.44%	Fully Credentialed Teachers			
	OCEAN VIEW ELEMENTARY SCHOOL	128					
VENTURA	OJAI UNIFIED SCHOOL DISTRICT	1	0.67%	UNIVERSITY INTERNSHIP CREDENTIALS			
				Education Specialist Instruction Credential	1		
						Mild/Moderate Disabilities	1
		1	0.67%	SHORT-TERM STAFF PERMIT			
				Short-Term Staff Permit	1		
						Mathematics (Examination)	1
		148	98.67%	Fully Credentialed Teachers			
	OJAI UNIFIED SCHOOL DISTRICT Total	150					
VENTURA	OXNARD ELEMENTARY SCHOOL DIST	5	0.74%	UNIVERSITY INTERNSHIP CREDENTIALS			
				Education Specialist Instruction Credential	5		
						Early Childhood Special Educati	1
						Mild/Moderate Disabilities	2
						Moderate/Severe Disabilities	2
		675	99.26%	Fully Credentialed Teachers			
	OXNARD ELEMENTARY SCHOOL DIST	680					
VENTURA	OXNARD UNION HIGH SCHOOL DISTR	17	2.53%	UNIVERSITY INTERNSHIP CREDENTIALS			
				Education Specialist Instruction Credential	3		
						Mild/Moderate Disabilities	2
						Moderate/Severe Disabilities	1
				Pupil Personnel Services Credential	1		
						School Counseling	1
				Single Subject Teaching Credential	13		
						Art (Examination)	1
						Business	2
						English (Examination)	3
						Foreign Language: Spanish	1
						Foundational-Level Mathematics	3
						Mathematics	1
						Science: Biological Sciences	1

County	Agency	Agency Total	Agency %	Credential Title	Credential Total	Subject	Subject Total
						Science: Biological Sciences (Ex	1
						Science: Geosciences (Examinati	1
						Social Science (Examination)	1
		2	0.30%	CREDENTIAL WAIVERS			
				Speech-Language Pathology Services Credenti	2		
						Language, Speech and Hearing	2
		652	97.17%	Fully Credentialed Teachers			
	OXNARD UNION HIGH SCHOOL DISTF	671					
VENTURA	PLEASANT VALLEY SCHOOL DISTRIC	2	0.56%	UNIVERSITY INTERNSHIP CREDENTIALS			
				Education Specialist Instruction Credential	1		
						Mild/Moderate Disabilities	1
				Single Subject Teaching Credential	1		
						Foundational-Level Mathematics	1
		1	0.28%	SHORT-TERM STAFF PERMIT			
				Short-Term Staff Permit	1		
						Moderate/Severe Disabilities	1
		2	0.56%	CREDENTIAL WAIVERS			
				Education Specialist Instruction Credential	1		
						Early Childhood Special Educati	1
				Speech-Language Pathology Services Credenti	1		
						Language, Speech and Hearing	1
		353	98.60%	Fully Credentialed Teachers			
	PLEASANT VALLEY SCHOOL DISTRIC	358					
VENTURA	RIO ELEMENTARY SCHOOL DISTRICT	2	1.09%	UNIVERSITY INTERNSHIP CREDENTIALS			
				Education Specialist Instruction Credential	1		
						Mild/Moderate Disabilities	1
				Single Subject Teaching Credential	1		
						Mathematics	1
		1	0.55%	CREDENTIAL WAIVERS			
				Speech-Language Pathology Services Credenti	1		
						Language, Speech and Hearing	1
		180	98.36%	Fully Credentialed Teachers			
	RIO ELEMENTARY SCHOOL DISTRICT	183					
VENTURA	SANTA PAULA ELEMENTARY SCHOO	2	1.06%	UNIVERSITY INTERNSHIP CREDENTIALS			
				Education Specialist Instruction Credential	1		

County	Agency	Agency Total	Agency %	Credential Title	Credential Total	Subject	Subject Total
						Moderate/Severe Disabilities	1
				Pupil Personnel Services Credential	1		
						School Counseling	1
		1	0.53%	CREDENTIAL WAIVERS			
				Speech-Language Pathology Services Credenti	1		
						Language, Speech and Hearing	1
		185	98.40%	Fully Credentialed Teachers			
	SANTA PAULA ELEMENTARY SCHOO	188					
VENTURA	SANTA PAULA UNION HIGH SCHOOL	5	7.04%	UNIVERSITY INTERNSHIP CREDENTIALS			
				Education Specialist Instruction Credential	2		
						Mild/Moderate Disabilities	2
				Pupil Personnel Services Credential	1		
						School Counseling	1
				Single Subject Teaching Credential	2		
						Foundational-Level Mathematics	1
						Physical Education (Examination	1
		1	1.41%	SHORT-TERM STAFF PERMIT			
				Short-Term Staff Permit	1		
						Mild/Moderate Disabilities	1
		1	1.41%	PROVISIONAL INTERNSHIP PERMIT			
				Provisional Internship Permit	1		
						Mathematics	1
		1	1.41%	CREDENTIAL WAIVERS			
				Clinical or Rehabilitative Services Credential	1		
						Language, Speech and Hearing	1
		63	88.73%	Fully Credentialed Teachers			
	SANTA PAULA UNION HIGH SCHOOL	71					
VENTURA	SIMI VALLEY UNIFIED SCHOOL DISTI	14	1.49%	UNIVERSITY INTERNSHIP CREDENTIALS			
				Administrative Services Credential	1		
				Education Specialist Instruction Credential	7		
						Mild/Moderate Disabilities	4
						Moderate/Severe Disabilities	3
				Pupil Personnel Services Credential	1		
						School Psychology	1
				Single Subject Teaching Credential	5		

County	Agency	Agency Total	Agency %	Credential Title	Credential Total	Subject	Subject Total
						Biological Sciences (Specialized)	1
						English	1
						English (Examination)	1
						Foundational-Level Mathematics	1
						Mathematics	1
		4	0.43%	SHORT-TERM STAFF PERMIT			
				Short-Term Staff Permit	4		
						English	1
						English (Examination)	1
						Foundational-Level Mathematics	1
						Foundational-Level Mathematics	1
						Mathematics	1
		2	0.21%	PROVISIONAL INTERNSHIP PERMIT			
				Provisional Internship Permit	2		
						Moderate/Severe Disabilities	1
						Science: Biological Sciences	1
		1	0.11%	CREDENTIAL WAIVERS			
				Education Specialist Instruction Credential	1		
						Early Childhood Special Educati	1
		916	97.76%	Fully Credentialed Teachers			
	SIMI VALLEY UNIFIED SCHOOL DISTI	937					
VENTURA	SOMIS UNION ELEMENTARY SCHOOL	1	3.23%	UNIVERSITY INTERNSHIP CREDENTIALS			
				Single Subject Teaching Credential	1		
						Music	1
		1	3.23%	SHORT-TERM STAFF PERMIT			
				Short-Term Staff Permit	1		
						General Subjects	1
		29	93.55%	Fully Credentialed Teachers			
	SOMIS UNION ELEMENTARY SCHOOL	31					
VENTURA	VENTURA COUNTY OFFICE OF EDUCA	11	11.00%	UNIVERSITY INTERNSHIP CREDENTIALS			
				Administrative Services Credential	1		
				Education Specialist Instruction Credential	9		
						Early Childhood Special Educati	2
						Mild/Moderate Disabilities	3
						Moderate/Severe Disabilities	4

County	Agency	Agency Total	Agency %	Credential Title	Credential Total	Subject	Subject Total
				Single Subject Teaching Credential	1		
						Science: Biological Sciences (Ex	1
						Science: Geosciences (Examinati	1
		2	2.00%	SHORT-TERM STAFF PERMIT			
				Short-Term Staff Permit	2		
						General Subjects	1
						Mild/Moderate Disabilities	1
		1	1.00%	PROVISIONAL INTERNSHIP PERMIT			
				Provisional Internship Permit	1		
						Moderate/Severe Disabilities	1
		1	1.00%	CREDENTIAL WAIVERS			
				Speech-Language Pathology Services Credenti	1		
						Language, Speech and Hearing	1
		85	85.00%	Fully Credentialed Teachers			
	VENTURA COUNTY OFFICE OF EDUCA	100					
VENTURA	VENTURA UNIFIED SCHOOL DISTRICT	17	2.30%	UNIVERSITY INTERNSHIP CREDENTIALS			
				Education Specialist Instruction Credential	11		
						Deaf and Hard-of-Hearing	1
						Mild/Moderate Disabilities	9
						Moderate/Severe Disabilities	1
				Pupil Personnel Services Credential	3		
						School Counseling	1
						School Psychology	2
				Single Subject Teaching Credential	3		
						Foundational-Level Mathematics	1
						Mathematics (Examination)	1
						Science: Biological Sciences (Ex	1
		1	0.14%	SHORT-TERM STAFF PERMIT			
				Short-Term Staff Permit	1		
						Mild/Moderate Disabilities	1
		2	0.27%	PROVISIONAL INTERNSHIP PERMIT			
				Provisional Internship Permit	2		
						Foundational-Level Mathematics	1
						Mathematics	1
		4	0.54%	CREDENTIAL WAIVERS			

County	Agency	Agency Total	Agency %	Credential Title	Credential Total	Subject	Subject Total
				Speech-Language Pathology Services Credenti	4		
						Language, Speech and Hearing	4
		714	96.75%	Fully Credentialed Teachers			
	VENTURA UNIFIED SCHOOL DISTRICT	738					
YOLO	DAVIS JOINT UNIFIED SCHOOL DISTR	4	0.95%	UNIVERSITY INTERNSHIP CREDENTIALS			
				Education Specialist Instruction Credential	4		
						Early Childhood Special Educati	2
						Mild/Moderate Disabilities	2
		2	0.47%	SHORT-TERM STAFF PERMIT			
				Short-Term Staff Permit	2		
						Mathematics	1
						Science: Biological Sciences (Ex	1
		416	98.58%	Fully Credentialed Teachers			
	DAVIS JOINT UNIFIED SCHOOL DISTR	422					
YOLO	ESPARTO UNIFIED	2	3.85%	UNIVERSITY INTERNSHIP CREDENTIALS			
				Single Subject Teaching Credential	2		
						Agriculture	1
						Mathematics (Examination)	1
		3	5.77%	DISTRICT INTERNSHIP CERTIFICATES			
				District Intern Credential / Ed. Specialist	2		
						Mild/Moderate Disabilities	2
				District Intern Credential / Single Subject	1		
						Science: Geosciences (Examinati	1
		1	1.92%	PROVISIONAL INTERNSHIP PERMIT			
				Provisional Internship Permit	1		
						General Subjects	1
		46	88.46%	Fully Credentialed Teachers			
	ESPARTO UNIFIED Total	52					
YOLO	WASHINGTON UNIFIED SCHOOL DIST	5	1.41%	UNIVERSITY INTERNSHIP CREDENTIALS			
				Education Specialist Instruction Credential	2		
						Mild/Moderate Disabilities	2
				Pupil Personnel Services Credential	2		
						School Psychology	2
				Single Subject Teaching Credential	1		
						Foundational-Level Mathematics	1

County	Agency	Agency Total	Agency %	Credential Title	Credential Total	Subject	Subject Total
		3	0.85%	DISTRICT INTERNSHIP CERTIFICATES			
				District Intern Credential / Ed. Specialist	2		
						Mild/Moderate Disabilities	2
				District Intern Credential / Single Subject	1		
						Science: Biological Sciences (Ex	1
		3	0.85%	SHORT-TERM STAFF PERMIT			
				Short-Term Staff Permit	3		
						Foreign Language: Spanish	2
						Physical Education	1
		4	1.13%	PROVISIONAL INTERNSHIP PERMIT			
				Provisional Internship Permit	4		
						Foreign Language: Spanish	1
						Mathematics	1
						Mild/Moderate Disabilities	2
		1	0.28%	CREDENTIAL WAIVERS			
				Pupil Personnel Services Credential	1		
						School Counseling	1
		339	95.49%	Fully Credentialed Teachers			
	WASHINGTON UNIFIED SCHOOL DIST	355					
YOLO	WINTERS JOINT UNIFIED SCHOOL DIS	2	2.11%	UNIVERSITY INTERNSHIP CREDENTIALS			
				Pupil Personnel Services Credential	2		
						School Counseling	2
		1	1.05%	SHORT-TERM STAFF PERMIT			
				Short-Term Staff Permit	1		
						Social Science (Examination)	1
		92	96.84%	Fully Credentialed Teachers			
	WINTERS JOINT UNIFIED SCHOOL DIS	95					
YOLO	WOODLAND JOINT UNIFIED SCHOOL	15	2.82%	UNIVERSITY INTERNSHIP CREDENTIALS			
				Administrative Services Credential	2		
				Education Specialist Instruction Credential	4		
						Mild/Moderate Disabilities	3
						Moderate/Severe Disabilities	1
				Multiple Subject Teaching Credential	2		
						General Subjects (Examination)	2
				Pupil Personnel Services Credential	5		

County	Agency	Agency Total	Agency %	Credential Title	Credential Total	Subject	Subject Total
						School Counseling	3
						School Psychology	2
				Single Subject Teaching Credential	2		
						Foundational-Level Mathematics	2
		9	1.69%	DISTRICT INTERNSHIP CERTIFICATES			
				District Intern Credential / Ed. Specialist	2		
						Mild/Moderate Disabilities	2
				District Intern Credential / Single Subject	7		
						English	1
						English (Examination)	2
						Foundational-Level Mathematics	1
						Mathematics	2
						Science: Biological Sciences (Ex	1
		1	0.19%	SHORT-TERM STAFF PERMIT			
				Short-Term Staff Permit	1		
						General Subjects (Examination)	1
		507	95.30%	Fully Credentialed Teachers			
	WOODLAND JOINT UNIFIED SCHOOL	532					
YOLO	YOLO COUNTY OFFICE OF EDUCATIO	1	4.00%	UNIVERSITY INTERNSHIP CREDENTIALS			
				Education Specialist Instruction Credential	1		
						Moderate/Severe Disabilities	1
		2	8.00%	DISTRICT INTERNSHIP CERTIFICATES			
				District Intern Credential / Ed. Specialist	1		
						Moderate/Severe Disabilities	1
				District Intern Credential / Single Subject	1		
						Foundational-Level Mathematics	1
		1	4.00%	SHORT-TERM STAFF PERMIT			
				Short-Term Staff Permit	1		
						Moderate/Severe Disabilities	1
		1	4.00%	CREDENTIAL WAIVERS			
				Education Specialist Instruction Credential	1		
						Moderate/Severe Disabilities	1
		20	80.00%	Fully Credentialed Teachers			
	YOLO COUNTY OFFICE OF EDUCATIO	25					
YUBA	MARYSVILLE JOINT UNIFIED SCHOOI	16	3.46%	UNIVERSITY INTERNSHIP CREDENTIALS			

County	Agency	Agency Total	Agency %	Credential Title	Credential Total	Subject	Subject Total
				Education Specialist Instruction Credential	3		
						Mild/Moderate Disabilities	3
				Multiple Subject Teaching Credential	3		
						General Subjects (Examination)	3
				Pupil Personnel Services Credential	1		
						School Counseling	1
				Single Subject Teaching Credential	9		
						Agriculture	1
						Foundational-Level Mathematics	4
						Health Science (Examination)	1
						Mathematics	1
						Mathematics (Examination)	1
						Social Science (Examination)	1
		1	0.22%	DISTRICT INTERNSHIP CERTIFICATES			
				District Intern Credential / Ed. Specialist	1		
						Mild/Moderate Disabilities	1
		4	0.86%	SHORT-TERM STAFF PERMIT			
				Short-Term Staff Permit	4		
						General Subjects (Examination)	4
		3	0.65%	PROVISIONAL INTERNSHIP PERMIT			
				Provisional Internship Permit	3		
						General Subjects	2
						Mild/Moderate Disabilities	1
		439	94.82%	Fully Credentialed Teachers			
	MARYSVILLE JOINT UNIFIED SCHOOI	463					
YUBA	PLUMAS ELEMENTARY	4	7.14%	UNIVERSITY INTERNSHIP CREDENTIALS			
				Multiple Subject Teaching Credential	4		
						General Subjects (Examination)	4
		52	92.86%	Fully Credentialed Teachers			
	PLUMAS ELEMENTARY Total	56					
YUBA	WHEATLAND ELEMENTARY	1	1.37%	UNIVERSITY INTERNSHIP CREDENTIALS			
				Multiple Subject Teaching Credential	1		
						General Subjects (Examination)	1
		1	1.37%	SHORT-TERM STAFF PERMIT			
				Short-Term Staff Permit	1		

County	Agency	Agency Total	Agency %	Credential Title	Credential Total	Subject	Subject Total
						General Subjects	1
		1	1.37%	PROVISIONAL INTERNSHIP PERMIT			
				Provisional Internship Permit	1		
						General Subjects	1
		70	95.89%	Fully Credentialed Teachers			
	WHEATLAND ELEMENTARY Total	73					
YUBA	WHEATLAND UNION HIGH	3	6.98%	UNIVERSITY INTERNSHIP CREDENTIALS			
				Education Specialist Instruction Credential	1		
						Mild/Moderate Disabilities	1
				Single Subject Teaching Credential	2		
						English (Examination)	1
						Social Science (Examination)	1
		2	4.65%	SHORT-TERM STAFF PERMIT			
				Short-Term Staff Permit	2		
						Foundational-Level Mathematics	1
						Mathematics	1
		38	88.37%	Fully Credentialed Teachers			
	WHEATLAND UNION HIGH Total	43					
YUBA	YUBA COUNTY OFFICE OF EDUCATIC	3	6.67%	UNIVERSITY INTERNSHIP CREDENTIALS			
				Education Specialist Instruction Credential	3		
						Moderate/Severe Disabilities	3
		1	2.22%	DISTRICT INTERNSHIP CERTIFICATES			
				District Intern Credential / Ed. Specialist	1		
						Moderate/Severe Disabilities	1
		1	2.22%	SHORT-TERM STAFF PERMIT			
				Short-Term Staff Permit	1		
						Moderate/Severe Disabilities	1
		40	88.89%	Fully Credentialed Teachers			
	YUBA COUNTY OFFICE OF EDUCATIC	45					

Table 6A
Misassignments in Decile 1-3 Schools: Statewide and County Misassignments
July 1, 2007 to June 30, 2008

County #	County Name	# Districts with Misassignments	Total Misassigned Teachers	Misassigned EL Teachers	Misassigned Bilingual Teachers
1	Alameda	5	261	174	2
4	Butte				
6	Colusa	1	1		
7	Contra Costa	4	84	58	
10	Fresno	10	456	308	
13	Imperial	3	26	1	1
15	Kern	4	8	8	
17	Lake				
19	Los Angeles	34	12841	7193	34
23	Mendocino	2	6		4
24	Merced	4	13	9	
27	Monterey	8	48	31	
28	Napa				
30	Orange	2	20	13	
31	Placer	1	2	2	
33	Riverside	14	234	137	1
34	Sacramento	9	140	86	
35	San Benito	1	3		
36	San Bernardino	13	537	467	1
37	San Diego	7	251	89	4
38	San Francisco	1	69	24	1
39	San Joaquin	4	16	15	
41	San Mateo	4	48	23	
42	Santa Barbara	3	7	7	
43	Santa Clara	8	86	41	
44	Santa Cruz	2	44	20	6
45	Shasta	1	3	2	
48	Solano	2	55	43	
49	Sonoma	2	20	1	
50	Stanislaus	3	15	15	
54	Tulare	10	21	6	
56	Ventura	6	29	6	
57	Yolo			2	
58	Yuba	1	3		
	Total	**169**	**15347**	**8781**	**54**

For more information, see *Assignment Monitoring of Certificated Employees in California by County Offices of Education, 2003-2007, A Report to the Legislature* . http://www.ctc.ca.gov/reports/AMR-090108.pdf

Table 6B
Misassignments in Decile 1-3 Schools
County and School District Misassignments
July 1, 2007 to June 30, 2008

County #	County Name	District Name	Misassigned Teachers		
			Total	EL Teachers	Bilingual Teachers
1	Alameda	Berkeley Unified	5	1	
		Emery Unified	9	8	
		Hayward Unified	15	11	
		Oakland Unified	211	143	2
		San Lorenzo Unified	21	11	
6	Colusa	Williams Unified	1		
7	Contra Costa	Antioch Unified	23	9	
		Mt. Diablo Unified	30	26	
		Pittsburg Unified	20	14	
		West Contra Costa Unified	11	9	
10	Fresno	Caruthers Unified	1	1	
		Central Unified	4	4	
		Coalinga-Huron Joint Unified	2		
		Fresno Unified	384	249	
		Mendota Unified	18	12	
		Parlier Unified	32	32	
		Raisin City Elementary	1	1	
		Washington Colony Elementary	2	2	
		Washington Union High	6	6	
		West Fresno Elementary	6	1	
13	Imperial	Brawley Elementary	3		
		Calexico Unified	18		1
		San Pasqual Valley Unified	5	1	
15	Kern	Delano Joint Union High	1	1	
		Delano Union Elementary	5	5	
		Richland Union Elementary	1	1	
		Vineland Elementary	1	1	
19	Los Angeles	ABC Unified	23	8	1
		Acton-Agua Dulce	112	71	
		Antelope Valley UHSD	235	158	
		Baldwin Park Unified	71	67	
		Bassett Unified	69	34	
		Centinela Valley UHSD	191	50	
		Claremont Unified	1		
		Compton Unified	634	203	
		Duarte Unified	6		
		Eastside Union Elem	32	19	
		El Monte City Elem	3	3	
		El Monte Union High	44	16	

County #	County Name	District Name	Misassigned Teachers		
			Total	EL Teachers	Bilingual Teachers
19	Los Angeles	El Rancho Unified	39	22	
		Hacienda La Puente USD	77	74	
		Inglewood Unified	232	123	
		Keppel Union Elem	24	5	
		Lancaster Elem	103	50	
		Lennox Elem	37	14	
		Long Beach Unified	321	81	
		Los Angeles Unified	8279	5251	19
		Los Nietos Elementary	16		
		Lynwood Unified	447	112	
		Montebello Unified	621	372	12
		Mountain View Elem	26	6	
		Norwalk-LaMirada USD	48	16	2
		Palmdale Elementary	207	65	
		Paramount Unified	15	9	
		Pasadena Unified	274	78	
		Pomona Unified	622	261	
		Rowland Unified	4	1	
		South Whittier Elem	1	1	
		Whittier City Elem	1	1	
		Whittier Union High	23	20	
		Wilsona Elem	3	2	
23	Mendocino	Arena Union Elementary	2		
		Ukiah Unified	4		4
24	Merced	Delhi Unified	4		
		Le Grand Union Elementary	1	1	
		Le Grand Union High	1	1	
		Los Banos Unified	7	7	
27	Monterey	Chualar Union Elementary	1	1	
		Greenfield Union Elementary	3		
		King City Joint Union High	28	20	
		King City Union Elementary	2	2	
		Monterey Peninsula Unified	4	1	
		Salinas City Elementary	1	1	
		Salinas Union High	8	6	
		Soledad Unified	1		
30	Orange	Anaheim Union High	4	4	
		Santa Ana Unified	16	9	
31	Placer	Western Placer Unified	2	2	
33	Riverside	Banning Unified	12	2	
		Beaumont Unified	6	4	
		Coachella Valley Joint Unified	104	62	1
		Desert Sands Unified	23	5	
		Hemet Unified	32	25	

County #	County Name	District Name	Misassigned Teachers		
			Total	EL Teachers	Bilingual Teachers
33	Riverside	Lake Elsinore Unified	2	1	
		Nuview Union Elementary	2	2	
		Palm Springs Unified	17	17	
		Palo Verde Unified	5	3	
		Perris Elementary	3	2	
		Perris Union High	7		
		Riverside Unified	7	5	
		San Jacinto Unified	12	8	
		Val Verde Unified	2	1	
34	Sacramento	Del Paso Heights Elementary	5	5	
		Elk Grove Unified	14	12	
		Grant Joint Union High	32	24	
		Natomas Unified	2		
		North Sacramento Elementary	6	2	
		Rio Linda Union Elementary	1	1	
		River Delta Joint Unified	3	3	
		Sacramento City Unified	71	37	
		San Juan Unified	6	2	
35	San Benito	Hollister	3		
36	San Bernardino	Adelanto Elementary	22	17	
		Barstow Unified	16	1	
		Chaffey Joint Union High	6	1	
		Chino Valley Unified	8	6	
		Colton Joint Unified	3	1	
		Fontana Unified	24	16	
		Hesperia Unified	2		
		Lucerne Valley Unified	3		
		Ontario-Montclair Elementary	8	6	
		Rialto Unified	2	2	
		San Bernardino City Unified	430	407	1
		Victor Elementary	4	4	
		Victor Valley Union High	9	6	
37	San Diego	Borrego Springs Unified	13	1	
		Grossmont Union High	2		
		La Mesa-Spring Valley	14		
		Mountain Empire Unified	5	2	
		San Diego Unified	178	77	
		Sweetwater Union High	35	7	4
		Vista Unified	4	2	
38	San Francisco	San Francisco Unified	69	24	1
39	San Joaquin	Lincoln Unified	2	2	
		Lodi Unified	2	1	
		Manteca Unified	6	6	
		New Hope Elementary	1	1	

County #	County Name	District Name	Misassigned Teachers		
			Total	EL Teachers	Bilingual Teachers
39	San Joaquin	Tracy Joint Unified	5	5	
41	San Mateo	Jefferson Union High	9	8	
		Ravenswood City Elementary	1		
		Redwood City Elementary	37	14	
		San Mateo-Foster City Elementa	1	1	
42	Santa Barbara	Lompoc Unified	1	1	
		Santa Maria Joint Union High	5	5	
		Santa Maria-Bonita Elementary	1	1	
43	Santa Clara	Alum Rock Union Elementary	30	19	
		Campbell Union Elementary	3	1	
		East Side Union High	34	16	
		Franklin-McKinley Elementary	1		
		Morgan Hill Unified	1	1	
		Mountain View-Whisman Elemen	2	1	
		Oak Grove Elementary	1		
		San Jose Unified	14	3	
44	Santa Cruz	Pajaro Valley Unified School	44	20	6
45	Shasta	Cascade Union Elementary	3	2	
48	Solano	Fairfield-Suisun Unified	23	23	
		Vallejo City Unified	32	20	
49	Sonoma	Bellevue Union Elementary	1	1	
		Santa Rosa City Schools	19		
50	Stanislaus	Ceres Unified	2	2	
		Modesto City Elementary	12	12	
		Stanislaus Union Elementary	1	1	
54	Tulare	Alpaugh Unified	1	1	
		Burton Elementary	1	1	
		Dinuba Unified	2		
		Earlimart Elementary	1		
		Kings River Union Elementary	1		
		Lindsay Unified	4	1	
		Porterville Unified	2	1	
		Traver Joint Elementary	1	1	
		Woodlake Union Elementary	3		
		Woodlake Union High	5	1	
56	Ventura	Fillmore Unified	1	1	
		Oxnard Elementary	4	4	
		Oxnard Union High	19	1	
		Santa Paula Elementary	2		
		Santa Paula Union High	2		
		Ventura Unified	1		
58	Yuba	Marysville Joint Unified	3	2	
		Grand Total	**15347**	**8781**	**54**

Appendix

Types of Teaching Credentials and Permits in this Report

This report provides information regarding certification documents obtained by individuals who have completed preparation programs as well as licensing documents available to individuals who are in the process of completing such programs. It is helpful to understand the requirements for each type of certification. The following pages list the requirements for all the types of documents referenced in this report.

Clear Teaching Credentials

To earn a Clear Multiple or Single Subject Teaching Credential through a California postsecondary institution, the candidate must complete the following current requirements:

1. A baccalaureate or higher degree from a regionally accredited college or university;
2. Passage of the California Basic Educational Skills Test (CBEST);
3. Verification of subject matter competence by passage of an appropriate examination(s) or completion of a program of subject matter coursework through an institution with an approved program;
4. A course or examination in the principles of the United States Constitution;
5. A professional teacher preparation program including student teaching;
6. A course in reading instruction as a part of developing English language skills;
7. Passage of the Reading Instruction Competence Assessment (RICA) for the Multiple Subject Teaching Credential;
8. A fifth year of study consisting of 30 semester units beyond the bachelor's degree in a defined field of study designed to improve the teacher's competence and skills;
9. A course in health education including nutrition, the physiological and sociological effects of abuse of alcohol and narcotics and the use of tobacco, and training in cardiopulmonary resuscitation;
10. Coursework in the laws, methods and requirements for providing educational opportunities to individuals with exceptional needs in the regular classroom; and
11. Coursework in computer education which includes general and specialized skills in the use of computers in educational settings.

In Senate Bill 2042 (Alpert, Mazzoni), Chapter 548, Statutes of 1998, the Legislature recently acted to streamline and consolidate this fragmented list of current credential requirements. As a consequence, the fifth year of study is being replaced by intensive induction programs such as BTSA, and the last three items are being folded into preparation and induction programs by the Commission. Meanwhile, prospective teachers receive preliminary teaching credentials as soon as they complete the first seven requirements above.

A candidate for the Clear Education Specialist Instruction Credential must complete the following requirements:

1. requirements 1 through 7, and 9 and 11 described above;
2. an individualized induction plan designed by the teacher in collaboration with the employing agency and California college or university with an approved program; and
3. two years of successful experience in a public school (or private school of equivalent status).

Internship Teaching Certificates, Permits and Credential Waivers

Education Code Section 44225.6 requires the Commission to provide data on each of the documents available for individuals to serve as teachers prior to completion of a full preparation program. Those documents include University Internship Credentials, District Internship Certificates, Provisional Internship Permits, Short-term Staff Permits, and Credential Waivers. Following is information regarding each of those licensure documents, including the requirements for each.

University Internship Credentials

University Internship Credentials are issued to individuals who have enrolled in professionally accredited internship programs. These one- to two-year programs are administered by California colleges and universities in partnership with local school districts, and are designed to provide participants with classroom experience while they complete the coursework requirements for the preliminary or professional clear credential. University Internship Credentials authorize the holder to serve, under the supervision of an accredited institution and the holder's employer, in the area or subject listed on the credential.

Requirements for University Internship Credentials are:

1. Completion of a baccalaureate or higher degree from a regionally accredited institution;
2. Verification of passage of the California Basic Educational Skills Test (CBEST);
3. Completion of a U.S. Constitution course or examination;
4. Verification of subject matter competence by passage of the Commission-approved subject examinations for the subject(s) to be listed on the document or completion of a minimum of 4/5ths of the subject-matter program; and
5. Entry into a professionally accredited internship program.

The accredited internship *is* the professional preparation program for the teaching intern who qualifies for a Professional Clear Teaching Credential by completing the other requirements listed earlier.

District Internship Credential

Districts that choose to offer a district internship program develop a professional development plan in consultation with an accredited institution that offers a teacher preparation program. The District Internship Certificate is issued for two years. During this two-year period the intern is required to complete the training, in-service, professional development and experience requirements as specified in the professional development plan. At the end of the two-year issuance of the certificate the district's governing board recommends to the Commission that the district intern be granted a professional clear teaching credential, provided all requirements have been met.

Requirements for initial issuance of a District Intern Credential are:

1. Completion of a baccalaureate or higher degree from a regionally accredited institution;
2. Verification of passage of the CBEST;
3. <u>For the single subject authorization</u>: a major or minor in the subject to be listed and (1) successful completion of the appropriate subject matter preparation program, or (2) passage of the Commission-approved subject matter examinations for the subject(s) to be listed.
4. <u>For the multiple subject authorization</u>: appropriate subject matter coursework and (1) successful completion of the appropriate subject matter preparation program, or (2) passage of the Praxis series Multiple Subjects Assessment for Teachers (MSAT);

5. Statement completed by the governing board of the employing agency verifying that the District Intern will be assisted and guided throughout the training period by a certificated employee.

Provisional Internship Permit

The Provisional Internship Permit (PIP) was created in response to the phasing out of emergency permits and became effective on July 1, 2005. It allows an employing agency to fill an immediate staffing need by hiring an individual who has not yet met the subject matter competence requirement needed to enter an internship program. Prior to requesting a PIP, the employing agency must verify that a diligent search has been made, and a fully-credentialed teacher cannot be found.

The PIP is only available at the request of an employing agency. Individuals may not apply directly to the Commission for this document. Holders of the PIP are restricted to service with the employing agency requesting the permit. An employing agency is defined as a California public school district, county office of education, nonpublic school, charter school, or statewide agency.

The PIP is available in the areas of Multiple Subject, Single Subject, and Education Specialist. Individuals who were issued four or fewer emergency permits may be issued two PIPs as long as the employer requirements have been met. Individuals who were issued five emergency permits do not qualify for the PIP.

Requirements for Initial Issuance:

1. Possession of a baccalaureate degree or higher from a regionally accredited-college or university
2. Verification of passage of the California Basic Educational Skills Test (CBEST)
3. Successful completion of course work for the permit type requested.
4. The employing agency must verify all of the following on Verification of Requirements for the Provisional Internship Permit (form CL-857) with each request for the Provisional Internship Permit:
   - A diligent search has been conducted for a suitable credentialed teacher or suitable qualified internship teacher. Diligent search must include, but is not limited to, distributing job announcements, contacting college and university placement centers, and advertising in print or electronic media. Copies of all recruitment efforts must be submitted with the application packet.
   - The employer has provided orientation, guidance and assistance to the permit holder
   - The employing agency will assist the permit holder in developing a personalized plan through an agency-defined assessment that would lead to meeting subject matter competence related to the permit
   - The employing agency will assist the permit holder to seek and enroll in subject matter training, such as workshops or seminars and site-based courses along with training in test-taking strategies and will assist the permit holder in meeting subject matter competence related to the permit
   - The candidate has been apprised of steps to earn a credential and enroll in an internship program
   - The employing agency will ensure a notice of intent to employ the applicant in the identified position has been made

     Public school districts must present this notice to the governing board in a public meeting with a signed statement from the superintendent, or his or her designee, and verification that the item was acted upon favorably. This must be an action item on the agenda and not part of the consent agenda. A copy of the agenda item must be submitted with the application packet.

     County offices of education. nonpublic schools, statewide agencies, and charter schools must submit a copy of the dated public notice that was posted 72 hours prior to the position being filled.

5. Submit an application (form 41-4), appropriate fees, and if not previously submitted, a LiveScan receipt (form 41LS)

Short-term Staff Permit

The Short-Term Staff Permit (STSP) became available on July 1, 2005. Created in response to the phasing out of emergency permits, it allows an employing agency to fill an acute staffing need when local recruitment efforts have been made but a fully-credentialed teacher cannot be found.

The STSP is only available at the request of an employing agency. Individuals may not apply directly to the Commission for this document. Holders of the STSP are restricted to service with the employing agency requesting the permit. An employing agency is defined as a California public school district, county office of education, nonpublic school, charter school, or statewide agency.

The STSP is available in the areas of Multiple Subject, Single Subject, and Education Specialist. Individuals who were issued four or fewer emergency permits may be issued a STSP. Individuals who were issued five emergency permits do not qualify for the STSP.

Requirements for Initial Issuance:

1. Possession of a baccalaureate degree or higher from a regionally-accredited college or university
2. Verification of passage of the California Basic Educational Skills Test (CBEST).
3. Successful completion of course work for the permit type requested.
4. The employing agency must verify all of the following on Verification of Requirements for Short-Term Staff Permit (form CL-859) with each request:

- Local recruitment efforts have been conducted for the STSP being requested
- The employer has provided orientation to the curriculum and to techniques of instruction and classroom management to the permit holder
- The employer has assigned a mentor teacher to the permit holder for the term of the STSP
- Written justification for the STSP must be submitted to the Commission, signed by the employing agency's Superintendent or designee. In the case of a state certified nonpublic school, the school director's signature is required.
- Submit an application (form 41-4), appropriate fees, and if not previously submitted, a LiveScan receipt (form 41LS)

Credential Waivers

Credential waivers are utilized by county offices of education, school districts and non-public schools to fill certificated positions when individuals holding credentials or permits are unavailable. When an employing agency reviews its staffing needs and recruits for various positions, it first must attempt to fill a position with an appropriately credentialed employee. If a credentialed individual is not available, the employer must explore the feasibility of employing an individual in an internship capacity. If a university or district internship program is not available, the employer may request an emergency permit. When the employer is unable to find an individual who qualifies for the emergency permit, it then requests a credential waiver for the best qualified applicant available.

Credential waivers provide additional time for individuals to complete credential requirements or provide employing agencies with time to find an individual who either holds an appropriate credential or qualifies under one of the available assignment options. Waivers are generally issued for one calendar year and the individual on the waiver must demonstrate progress by completing an examination or coursework toward the credential before the employer may request a subsequent waiver.

General Criteria For All Waiver Requests

Waiver requests must meet all of the following criteria:

- *Recruitment:* There is acceptable evidence that the employer has verified that they have attempted to recruit a fully credentialed individual for this assignment.
- *Credential Goal:* There is evidence that the waiver request is in a subject matter area known to have substantial shortages of credentialed personnel. This is determined by a periodic review of the number of waiver requests and emergency permits issued during the prior year. Currently, the established shortage areas are: special education including the resource setting, speech therapy, education for limited English proficient students, math and science instruction, reading instruction, driver education and training, library media services, and multiple subject instruction.
- *Qualifications:* There is acceptable evidence that the employing agency has provided sufficient information to explain why the applicant is the best available person for the position. Such information may include verification of the completion of a degree, CBEST, part or all of a professional preparation program, or related experience.
- *Assignment:* There is evidence that this person has not been identified as misassigned in this assignment by the employing agency, or if the person has been identified as misassigned, there is evidence that action other than requesting a waiver was taken as a result of that misassignment.
- *Commitment:* There is acceptable evidence that the individual will have ongoing support and assistance provided by district personnel who hold a credential in the area of the waiver.